"All the News That's Fit to Print."

The New York Times.

THE WEATHER
Cloudy, probably, rain tonight and tomorrow; warmer tomorrow.
☞ For weather report see last to last page.

VOL. LXVIII...NO. 22,329. •••• NEW YORK, FRIDAY, MARCH 14, 1919.—TWENTY-FOUR PAGES TWO CENTS Metropolitan District 50 Mile Radius | THREE CENTS Within 200 Miles | FOUR CENTS Elsewhere

REFUSE TO LEASE IDLE HARBOR TUGS TO GOVERNMENT

Owners Declare War and Navy Departments Are in Harmony with Strikers.

THREATEN TO COMMANDEER

Federal Mediator Says Washington Will Take Over Boats if Need Arises.

SUBWAYS GET MORE COAL

Shonts Asserts There Is No Immediate Danger of a Tieup—British Ships Held in Port.

After denouncing the War and Navy Departments for casting aside the Macy award, the private boat owners threw down a direct challenge yesterday to the Government by deciding not to allow the Government to charter any of their idle boats. Asserting that the Government was using its powers to win the strike for the unions and complete the destruction of the Government's own arbitration, the boat owners agreed at a meeting of the New York Boat Owners' Association to resist the efforts of various Government departments to lease boats, even if these efforts were backed by threats of commandeering.

Conciliator James L. Hughes of the Department of Labor stated yesterday that there was no doubt that commandeering would be resorted to by the Government if the boat owners failed to give up peacably such boats as the Government declared itself to be in need of. Paul Bonynge, counsel for the boat owners, said that the Government would have to resort to commandeering, as the boats would not be yielded to mere threats, and he said it was a legal question that would bear testing whether the Government had power, with the war over, to commandeer shipping for the purpose of putting an end to labor difficulties.

The boat owners charged that the strikers and Government officials were working in harmony to force the boat owners to follow the example of the Railroad Administration. The following statement was issued yesterady by H. M. Lee, Joseph H. Moran, and Joseph J. Glatzmayer, the committee representing the boat owners:

"We have learned today with interest that a Council of Soldiers, Sailors and Workmen has been established in this port and is now in full working order. It is significant that the Russian débâcle began with a somewhat similar institution.

"This afternoon Mr. J. J. Kelly, a member of the New York Boat Owners' Association and sole proporietor of the B. McLain Transportation Line, a concern operating a number of coal boats, was summoned to the Army and Navy Building, at 45 Broadway. He there met John Brennan, leader of the Tidewater Boatmen's Union, and an imposing array of gentlemen in army and navy uniforms. He was at once interrogated as to the number of idle coal boats which he had, and was informed that unless he chartered these to the Government immediately they would be commandeered. Acting under the compulsion of this show of force, Mr. Kelly was induced to accept the following letter:

> Navy Department—Office of the Administrator, Harbor Floating Equipment,
> Port of New York.
> 45 Broadway, March 13, 1919.
>
> B. McLain Transport Line, New York City.
> Gentlemen: Subject—Chartering coal boats.
> Your verbal proposal of this date to charter to the Harbor Floating Equipment, Port of New York, coal boats of about 500 to 700 tons capacity, under bare boat charter, as desired, from this date to June 30, 1919, with the privilege of renewal unless sooner canceled by this office, at a charter rate of $11 per day, is hereby accepted. Yours very truly,
> B. F. HUTCHISON,
> Captain, U. S. N., Administrator, Harbor Floating Equipment, Port of New York.

"It will, of course, be noted that this equipment is to be taken over on the so-called 'bare boat basis,' meaning thereby without Captains. The Government thereupon hires union Captains for them on the new wage scale decreed by it. This, of course, is socialism, pure and simple. It is now time for the solid people of this community to realize the danger that menaces them."

Denounces Government's Action.

Regarding the repudiation by the War and Navy Departments of the award of V. Everit Macy and their acceptance of the Hughes terms, Paul Bonynge, counsel for the boat owners, said:

"I see by the morning papers that another extraordinary acrobatic feat was performed in Washington yesterday. It is reported that the War and Navy Departments, with scarcely any preliminary training, vaulted clear over the backs of the National War Labor Board and the Macy award. This achievement will doubtless rejoice the lovers of burlesque and burnt cork in precisely the same ratio that it will bring despair to some old-fashioned people who prefer a Government of laws to one of men. Such are the perils of absentee absolutism.

"In the official statement there is evidence of a labored effort to make it appear that the National War Labor Board has in some manner condoned the rape of the Macy award. This will deceive nobody. The Marine Workers' Affiliation notified the National War Labor Board ten days ago of its withdrawal from the proceedings before it. Thereupon the National War Labor

Continued on Page Four.

British Passenger Airship With New Devices Coming

Copyright, 1919, by The New York Times Co.
Special Cable to THE NEW YORK TIMES.

LONDON, March 13.—A new naval airship, the R-80, which its builders, Messrs. Vickers, consider will easily fly across the Atlantic, is nearing completion at Barrow. It will mark a considerable improvement on any airship yet built.

It has bow mooring attachments, which enable the craft to be moored out from a mooring tower and lie with the wind in safety under severe weather conditions. Four cars are attached to the hull and the vessel is fitted with four Wolseley Maybach engines of 240 nominal horse power each.

Plans are being considered for a flight across the Atlantic during the Summer.

The R-80 will carry a crew of sixteen men, have ample endurance at her disposal to cross the Atlantic and allow of the carrying of a good number of passengers, with a large margin of power for flying against adverse winds.

FORM NEW BODY TO OPPOSE LEAGUE

Senators Reed, Borah, and Poindexter Father "Nonpartisan" Organization.

WATTERSON TO BE HEAD

Speakers' Bureau to be Established and Intensive Publicity Campaign Conducted.

WASHINGTON, March 13.—Preliminary plans for the formation of a national non-partisan organization, designed to keep the American people better informed as to events at the Peace Conference and to oppose acceptance of the constitution of the League of Nations as now drawn were made at a conference today between Senators Reed of Missouri, Democrat, Borah of Idaho, and Poindexter of Washington, Republican, and George Wharton Pepper, a lawyer, of Philadelphia.

After the conference it was announced that Henry Watterson, formerly editor of The Louisville Courier-Journal, would be president of the organization, with Mr. Pepper as directing supervisor. It was said that many Senators who have been active in opposition to approval of the League constitution would support the organization.

Senator Reed announced that a statement outlining the purposes of the organization would be issued within a few days. One purpose, it was explained, would be the co-ordination of various local bodies that have been formed over the country in opposition to the League. Present plans call for the establishment of a speakers' bureau and the conducting of an intensive campaign of publicity throughout the country. Senators said the organization would be supported by voluntary contributions and that headquarters probably would be established in New York.

Suggestions were made at the conference today that representatives be sent to Paris, while the peace negotiations were in progress, but no agreement was reached.

GERMAN CRISIS PAST, ARMY OBSERVER THINKS

Major Morris Says Noske's Firmness Has Given Prestige to the Government.

By EDWIN L. JAMES.
Copyright, 1919, by The New York Times Company.
Special Cable to THE NEW YORK TIMES.

COBLENZ, March 12.—Major Newbold Morris, the Third Army's expert on German affairs, believes that the crisis in the Bolshevist danger in Germany is past. He thinks that many Germans have learned a lesson from the success of Noske's mailed fist in dealing with the Spartacides.

Today's Summary of Intelligence of the Army of Occupation contains this statement by Major Morris:

"Although martial law rules in Berlin and bloodshed is going on in Lichtenberg, there are many expressions that the worst period of the danger from Bolshevism is over. A few days of firmness on Noske's part have done more than the temporizing policy of the Government has accomplished in four months.

"Naturally the great majority of Germans want an orderly, strong Government. Whenever there is order the German will be doing what he can to make the most of the situation and revive business. He is accustomed to have somebody else do his politics for him and attend to keeping order. He has proved that he will go to the trenches or the polling booth and do intelligent work in both places.

"However, he wants to make money, and he wants a Government that will keep order and look out for his interests. The Imperial Government did both, and if the republic cannot do as well he will inquire as to the reason why.

"The disorders were started by Spartacus and Bolshevist propaganda and found a fertile field wherever there were hungry people. In the country there have been no disorders. It was in the centres of population, particularly of the laboring people, that they broke out.

"Owing to Noske, the Government has a new lease of life. It must now act vigorously to feed the people and keep order, or renewed outbreaks may be expected notwithstanding the innate German desire to pursue business undisturbed."

SELLING U-BOATS FOR BENEFIT OF ALLIED NATIONS

Paris Council to Decide How Money Will Be Divided, Commons Is Told.

BRITISH BUILDING STOPS

No Capital Ships Are to be Laid Down This Year—Ways Used for Merchant Vessels.

WAIT ON PEACE CONFERENCE

Not Possible to Present Full Naval Program Now—Long Tells What Navy Did in War.

LONDON, March 13.—Additional German submarines will be sold and the money received distributed among the Allies on a scale to be adopted by the Supreme Council, it was announced in the House of Commons today by T. J. Macnamara, Parliamentary Secretary to the Admiralty. Mr. Macnamara stated that already fifty-four German submarines had been sold.

The Supreme Council at Paris, the Parliamentary Secretary added, had not decided what was to be done with the other German warships.

Replying to a question, Mr. Macnamara said that no dreadnought battleships were under construction on Dec. 31 last. Four dreadnought battle cruisers were under construction on that date, but work on three, which were in very early stages, had been abandoned and the slips upon which they were being built had been freed for merchant ship construction.

On the same date, he said, Great Britain had thirty-three dreadnought battleships and nine dreadnought battle cruisers, all of which were in commission with the exception of one battleship and one battle cruiser. So far as he knew, no capital ship will be laid down this year.

Mr. Macnamara gave the provisional composition of the British Mediterranean squadron as six battleships, six light cruisers, a destroyer flotilla, and a submarine flotilla. Heligoland, he stated, was still in possession of German armed forces and was protected by unsurrendered parts of the German fleet. The Peace Conference, he said, was considering the future status of Heligoland, German possession of which constituted a valuable adjunct to the exercise of sea power by Germany.

British Navy's Record.

LONDON, March 12.—The British Navy from August, 1914 to March 2, 1919, transported more than 26,500,000 soldiers and other personnel connected with the conduct of the war, Walter Hume Long, First Lord of the Admiralty, declared in the House of Commons today in moving the naval estimates for 1919. In addition nearly 200,000 prisoners, 2,250,000 animals, more than 500,000 vehicles, 48,000,000 tons of military stores, and 5,000,000 tons of live stores had been transported by naval transports.

"After five years, we can feel that peace is in sight and the British Navy has borne its full share nobly in the attainment of that great end," Mr. Long said. "The activities of the navy have been universal. From North Scotland to the Great African Lakes the fleet has made its power felt and the weight of its hand has been appreciated fully by the enemy. In aiding the food supply the navy has never given us any right to complain, considering the issue at stake.

"Was there anything in the picture of a great naval action to compare with the surrender of the German fleet to the British fleet in mid-ocean? The final surrender of the German Navy to our keeping was a greater naval victory than could have been achieved by any action at sea. I hope that surrender marked a new stage in the progress of the world and means that in the future we will be relieved of those errors which made the world so miserable during the last few years."

Mr. Long described the immense amount of construction work which had been carried on during the war, especially the new harbors at Rosyth and Invergordon. He said that a mechanism had been developed for the navy by which hearing had been made to serve as effectively as sight.

Since the armistice, Mr. Long added, 5,500 moored mines had been destroyed by mine sweepers and no merchant ship which adhered to the prescribed route had been damaged by a moored mine. No merchant ship had failed to sail for want of men, although among the crews were men who had been on ships torpedoed or mined three, four, and five times.

Workshops on Many Ships.

Mr. Long said that until the Peace Conference decided what the world's armament for the future should be, it was idle to ask any naval expert to frame recommendations for the future. However, the British Navy intended to apply the lessons it had learned in the war in the development of the fleet, and it asked for 280,000 men and boys, the maximum from which it was hoped to work down.

Work, he said, had been stopped on a great number of ships of all classes which were under construction when the armistice was signed.

While avoiding any expenditure that could be avoided consistent with the safety of the country, the Government felt that it was its duty to see that

Continued on Page Three.

Haig Retired From France to Command Home Forces

LONDON, March 13, (Associated Press.)—Field Marshal Sir Douglas Haig has been appointed to succeed General Sir William R. Robertson as Commander in Chief of the home forces. General Robertson is to be Commander in Chief of the Army of the Rhine.

Sir William Robertson resigned as Chief of the British Imperial Staff on Feb. 16, 1918. At the time it was said that he did so as a protest either against the British War Council usurping the purely military functions of tactics and strategy, or against the idea of the supreme command of the allied armies being vested in one man. He then became Commander in Chief of the home forces.

GUNS BLAST NESTS OF BERLIN REBELS

Troops Clean Up Lichtenberg—Handcuffed Prisoners Are Marched Through Streets.

SECRET ARMS DISCOVERED

Torture, Killing, and Loot Are Continued by Spartacides Still at Large.

BERLIN, March 12, (Associated Press.) Spartacide forces, under pressure from Government troops using artillery and mine throwers, were abandoning their positions in Lichtenberg this morning.

The Government forces took a large number of prisoners, many of whom were executed summarily.

The troops entered Lichtenberg after bombarding heavily the main Spartacide nests. The rebels fled, leaving behind them their weapons and ammunition. The suburb is surrounded by Government troops and the only chance the Spartacides have of escaping is by discarding their weapons and concealing their identity by mingling with the peaceful inhabitants.

One group of thirty prisoners captured included ten women. Handcuffed, the men and women were taken through the Unter den Linden to the Moabit prison. In one Spartacide nest, it is reported, twenty Poles were captured.

Government soldiers report further details of the torture and murder of soldiers and policemen by the Spartacides.

The Government has issued a notice that the seven depots of the Republican Soldier Guards have been abolished and that any former members of these depots caught with weapons will be executed. It is preparing to clean up all Spartacide districts thoroughly. Large quantities of arms and ammunition are being discovered.

The Lichtenberg Soldiers' and Workmen's Council, which was composed wholely of Independent Socialists and Spartacides, has been dissolved.

The Government troops are conducting a thorough search of houses in the Spartacide areas. The search is more thorough than that made at the time of the January revolt and is having good results. Quantities of arms and ammunition are being found and many prisoners are being taken.

East End of Berlin Cleared.

LONDON, March 13.—German Government forces, after lively fighting, have succeeded in driving the Spartacides out of the east end of Berlin, according to a Berlin dispatch received in Copenhagen.

The occupation of the district, the message states, was systematically carried out by the troops. The losses on the Government side are declared not to have been heavy.

"The bestial acts of cruelty by the Spartacides have been fully confirmed," the message adds.

Another dispatch says that the nature of the fighting between Government troops and Spartacide bands in the eastern suburbs of Berlin seem to indicate that local Spartacide groups have been formed for "no other purpose than to plunder the city." An Amsterdam telegram says that on Monday a Spartacide adherent was captured who had in his possession jewels valued at 800,000 marks. The man was put to death.

WANTS BUFFER AGAINST REDS.

Dernburg Says Their Failure in Germany Will React on Russia.

PARIS, March 12.—"If Germany succeeds in crushing Bolshevism at home, that will cause it to decrease in Russia, since Bolshevism arises from an idealist phenomenon which needs success to keep it alive," says Dr. Bernhard Dernburg, former Colonial Secretary of the German Government and at one time unofficial mouthpiece for Emperor William in the United States, in an interview at Weimar, published in the Echo de Paris.

"When calm is restored," he continued, "Germany will be able to plan economic action to the east to stamp out Bolshevism. Germany's best plan, in my opinion, would be to go ahead as quickly as possible with social reforms. It must be proved to the German people that their rulers are doing everything possible to relieve them materially and to help them develop themselves morally and intellectually.

"That is, I believe, the view of the existing Government, and I have reason to believe that these methods will give good results."

PRESIDENT LANDS, SPEEDS TO PARIS; GERMANY FORBIDDEN WAR AIRCRAFT; SHE AGREES TO GIVE UP SHIPS FOR FOOD

FOOD RELIEF IS TEMPORARY

Agreement Lasts Until Germany Pays for $200,000,000 Worth.

FRANCE MAY DEMUR LATER

Wants Germans to Produce New Coal and Potash in Exchange for Supplies.

IDLENESS IS EMPHASIZED

America and Britain Hold That Food Is Needed to Make Work Possible.

German Merchant Fleet Will Now Be Turned Over

Copyright, 1919, by The Chicago Tribune Company.

PARIS, March 13.—The economic situation, as expected, was greatly clarified today at Brussels when the Allies agreed to the delivery of about 400,000 tons of food monthly to Germany until the next harvest in return for the delivery of the entire enemy merchant marine.

Admiral Wemyss is empowered to accept the delivery of the fleet and Herbert Hoover is empowered to promise food delivery.

It is expected that the German passenger liners first seized as transports for American troops will be delivered first, with the food ships next.

Preparations are already being made to dredge the Elbe River enough to permit the Imperator being put into commission.

By CHARLES A. SELDEN.
Copyright, 1919, by The New York Times Company.
Special Cable to THE NEW YORK TIMES.

PARIS, March 12.—The compromise among the Allies by which Germany will now be enabled to get food is temporary, being based on an agreement concerning only the first installment of payment for such food. Unless a permanent arrangement is agreed upon in the meantime there is likely to be a repetition of the recent Spa controversy over future food transactions between Germany and the allied nations.

The present compromise between France on the one hand and America on the other is that Germany shall be allowed to pay for food out of her credits existing in neutral countries only to the extent of about $200,000,000. After that amount has been paid out for its equivalent in food stocks sent into Germany there is likely to arise the old controversy as to how future payments shall be made.

This difference of opinion, which is not permanently settled but temporarily set aside by the yielding of France, is based on the fact that Germany has three ways to pay for food. One is by going to work immediately to create new wealth out of which to pay new food bills, thus leaving intact all existing assets, such as the gold reserve at home and credits in neutral countries. The second method is by paying for food out of credits in neutral countries, and the third and quickest method is to pay out of the gold reserve.

After yielding on the first point by consenting to feed Germany under any conditions whatever, France insisted that Germany should receive food only on condition that she go to work at once to pay for such food by newly produced coal and potash shipped to the nations supplying food, and not use the assets which France wants conserved intact for payment of war reparation.

Wanted Food to Stimulate Work.

The United States and Great Britain demurred on the ground that Germany must be fed before she was physically able to work, and insisted that food be supplied immediately and paid for out of existing assets. Both sides yielded something and the upshot was the present agreement by which the first partial payment will be made from present assets.

There is no question that France will renew her insistence later that Germany must be made to decide for herself whether she shall work or starve. How the Council of Ten will decide the question the next time it comes up is another matter.

"Our plan," said a member of the French Foreign Office to me this morning, "is more logical both from the German and the Allies viewpoint. We are told that Germany will fall a prey to Bolshevism if she does not have food. France admits that, but goes a step further, insisting that Germany needs work as much as food to keep her population immune against Bolshevism.

"Hunger in Germany at the present time may not be as widespread and serious as we are told, and as America and England seem to believe without question. But we do know that unnec-

Continued on Page Two.

Allies Will Strip Germany of All Airplanes But Allow Commercial Use When Peace Comes

PARIS, March 13, (Associated Press.)—The aerial terms of German disarmament, as adopted by the Supreme War Council yesterday, provide that airplanes and dirigibles shall no longer be used for military purposes. The only exception is that Germany is permitted to use until Oct. 1 100 seaplanes and 1,000 men to gather mines in the North Sea.

Germany must deliver all her airplanes to the Allies, and must prohibit the construction of other airplanes until the conclusion of peace. The terms do not decide the future fate of the airplanes, which may be destroyed or divided among the Allies.

The British and American delegates brought up the question of a distinction between military and commercial aerial navigation. The council concluded that it was not feasible to ban airplanes for commercial uses, which will be allowed in Germany after the conclusion of peace under certain guarantees. The Drafting Committee was directed to make clear the distinction excepting commercial airplanes in the terms incorporated in the peace terms.

The council decided to send an aeronautic commission to Germany to investigate the question of commercial aerial navigation. Deputy Aubigny of the French Chamber will be Chairman.

URGES RELIGIOUS CLAUSE IN DRAFT

League Union Wants a Definite Guarantee of Freedom for All Sects.

STRAUS EXPLAINS PURPOSE

He Extols the Present Covenant and Insists Monroe Doctrine Is Not Infringed.

Copyright, 1919, by The New York Times Company.
Special Cable to THE NEW YORK TIMES.

LONDON, March 13.—The international conference called here by the League of Nations Union adopted today, on the proposal of the American delegation, a resolution in favor of full religious liberty for all creeds that did not contravene public morals, and Oscar S. Straus pointed out this afternoon what an important step this was, not only toward liberty, but also toward removing causes of trouble as well.

The League will also be urged to include in its provisions complete protection for all vested property, acquired personal and property rgihts. This, Mr. Straus explained, would prevent any nation from legislating arbitrarily against the rights of a foreigner, once he had acquired them under its law.

"It should be noted, however," said Mr. Straus, "that this conference will not directly urge its views on the Paris Conference. I stipulated that the way in which we should make our views felt was by the members of each delegation bringing them before the representative of its own country in Paris. This renders us freer in our deliberations, and also fits better the position of men like Bourgeois and Venizelos, who are not only the heads of the French and Greek Leagues of Nations Societies, as I am of the American, but also are heads of their official League commissions."

When asked whether, after the peace treaty had been signed in Paris, it would be possible for the United States Senate to amend the League agreement, Mr. Straus said emphatically:

"No. How would it ever be possible to bring the representatives of forty nations together again?"

He was equally emphatic, however, in declaring that the covenant in no way infringed the Monroe Doctrine.

"What does the doctrine do?" he asked. "It is based on the idea of preventing European aggression in the Western Hemisphere. All that the covenant does is by Article 10 to extend the obligation to prevent such aggression from the Western powers to all the members of the League. How does that injure the dictrine?

"I have no doubt whatever that if occasion for action arose the United States would be intrusted with the other American republics by the League with the task of doing whatever was necessary as mandataries under the League. Moreover, no European power could take action in the Western Hemisphere except with the assent of the Executive Council, and as the United States is a member of that, and assent must be unanimous, we retain the power of absolute veto."

"But some criticism has been passed on the same Article 10 as requiring the United States under certain circumstances to go to war to safeguard some portion of the British Empire," said THE NEW YORK TIMES correspondent. Mr. Straus replied with energy:

"There is not anything in the covenant to require the United States to make war unless she wants to. No power can compel any other power to go to war. See how Article 16 defines the sanctions of the League. If any member be judged by the League to have offended, other members are required automatically to cut off trade with it and to prohibit personal intercourse with its nationals.

"But as far as military measures are concerned, the League can only recommend its members to take them. They may be morally bound to do so, but not contractually."

Mr. Straus was equally certain that nothing in the covenant would impair,

Continued on Page Two.

LANSING WARNING MAY HASTEN PEACE

American Attitude, Made Clear in His Speech at Press Club, Impresses Paris.

GERMANY MUST HAVE FOOD

World Anarchy the Alternative to Giving Her Chance to Recover Balance, He Says.

By RICHARD V. OULAHAN.
Copyright, 1919, by The New York Times Company.
Special Cable to THE NEW YORK TIMES.

PARIS, March 12.—Secretary Lansing's speech Tuesday night at the dinner in honor of the American peace delegation, General Pershing, and Admiral Benson is the main topic of conversation in Paris. The dinner was given by the International Press Club, and attended by many notable persons, including Marshal Foch, M. André Tardieu, Ambassadors Jusserand and Sharp and Colonel Fabri, head of the Blue Devils, who accompanied Marshal Joffre to America in 1917. Striking utterances were made by Marshal Foch and M. Tardieu, but it was Mr. Lansing's outspoken statements concerning the American attitude toward Germany that attracted most attention.

M. Tardieu advocated the formation of the League of Nations and criticised the League's opponents. Marshal Foch complimented Generals Pershing and Bliss, and paid high tribute to the services of the American troops. It was evident that Mr. Lansing had carefully weighed his statements and appreciated their significance, for he read them from manuscript. The early portion of his remarks was devoted to explaining the bond of affectionate friendship between France and America, with a sympathetic appreciation of what France had done and suffered in the great war. But toward the close of his address Mr. Lansing sounded a warning of the dangers likely to arise from too harsh treatment of Germany.

There has been no secret that the American delegation, including President Wilson, believed that unless German distress were relieved and the opportunity was given to deal commercially with the outside world Bolshevism and anarchy were likely to result. But Mr. Lansing was the first to exploit this position publicly, and his frank, blunt outline of the American attitude came as a surprise to many of those who thought such matters should not be allowed to penetrate beyond the closed doors of the Quai d'Orsay. It is evident that from now on the American plenipotentiaries intend to fight in the open to emphasize their opposition to ultra-drastic economic treatment of Germany.

How seriously President Wilson and his Peace Conference associates look upon the German internal situation is not apparent, apart from what they have said in the councils of the Big Ten. There they have protested against the effort to give Germany as little as possible in the way of food and practically nothing in the way of opening up dealings with the rest of the world. Mr. Lansing, however, sounded the warning that danger is imminent—that actual starvation, which is the forerunner of anarchy, is at hand.

He declared, while his audience listened in silent attentiveness, that no time was to be lost to save the world from anarchy. Peace must be made without delay, he said. Ships loaded with food must enter the harbors of Germany. "We have reached a crisis in the affairs of the world," he asserted.

It may be said that the cat is out of the bag. The American Peace Commission has now declared itself publicly in favor of feeding Germany without delay. In its opinion, the whole peace effort may go to smash, unless this is done. Mr. Lansing indicated clearly his opposition to the policy of making Germany promise to pay large reparational damages without giving her an opportunity to earn the means of paying them. He also said something that has been foremost in the minds of all the members of the American delegation—if the German chaos is not relieved there will be no responsible German Government to guarantee the pledges which the Allies intend to exact.

In American quarters the expectation exists that Mr. Lansing's speech will have a marked effect in accelerating the effort to conclude a preliminary peace with Germany. Coincident with the publication of his remarks the Interallied Commissioners left Paris for Brussels to resume negotiations with the German emissaries over food ships and modifying the blockade. The statements made by Mr. Lansing explain the American policy, and now that this policy is announced in the form of a warning to those who oppose showing consideration to Germany the Brussels conference is expected to have an important bearing on future dealings between Germany and the Allies.

REACHES BREST IN EVENING

Wilson Greeted by Huge Crowds of Soldiers as He Goes Ashore.

LITTLE OFFICIAL CEREMONY

Takes Special Train for Capital with Col. House Aboard to Tell Peace Progress.

RESTED BY HIS VOYAGE

And Prepared for Task of Helping to Complete the Preliminary Treaty.

BREST, France, March 13, (Associated Press.)—The steamer George Washington with President Wilson on board entered the harbor at 7:45 o'clock this evening, and the President with his party left for Paris by special train at 11 o'clock.

Although decorations had been hung out to welcome the return of the President, his reception was without ceremony.

Those who went aboard the George Washington to extend greetings were M. Jusserand, French Ambassador to the United States, and Mme. Jusserand; M. Leygues, Minister of Marine, and several other representatives of the French Government; Major Gen. Eli A. Helmick and Brig. Gen. William W. Harts. Colonel House met the President at the dock.

The Presidential party came ashore by an American tug, disembarking at 9:45 o'clock. There was a little flurry of mist during the trip from the steamer, but this lasted only a short time.

Immense crowds of American soldiers, stationed at Brest, endeavored to get a view of the President, and the moonlight afforded an excellent chance, aided by extra lights which had been installed for the occasion. The soldiers awaited the President eagerly, and he raised his hat as he observed their anxiety.

Mrs. Wilson followed the President, smiling graciously as she proceeded along the walk between the quay and the train.

The President inspected the French Guard of Honor, consisting of several companies of French Marines, dressed in their picturesque uniforms, who were standing at "present arms." The President smiled at the men, and then complimented their commander. This was the last of the meagre ceremonial before the President entrained for Paris.

Brest had put out gay decorations before midday. The work was done with surprising alacrity, flags and banners appearing almost as if by magic. Large banners stretched across the streets bore the legend, "Welcome, Wilson."

The railway station was lavishly decked with allied flags and the Star-Spangled Banner, which, with the French Tricolor, predominated in the decorative scheme.

Colonel House and Ambassador Jusserand, who, with Mme. Jusserand, came from Paris to greet the President and his wife, were guests at a luncheon given this noon by M. Leygues, Minister of Marine. Other guests were Brig. Gen. Harts and Admiral Moreau of the French Navy.

PARIS, March 13, (Associated Press.)—A telegram was received tonight from Colonel House which said that the Presidential party expected to arrive at the Invalides Station in Paris at 11 o'clock tomorrow morning.

Rested and Ready for Big Tasks.

ON BOARD THE U. S. S. GEORGE WASHINGTON, March 13, (by Wireless to The Associated Press.)—Today, the last of his voyage to Brest, President Wilson put in several hours mapping out his plans for his Peace Conference work. During the day the President received a wireless dispatch outlining the situation with regard to the phases of the negotiations which are to come up soon after his arrival in Paris.

The voyage has been of great benefit to President Wilson, who throughout has obeyed the injunctions of Rear Admiral Grayson, his personal physician, to rest. The President has entirely recovered from the cold from which he had been suffering, and also the fatigue consequent on his hurried trip to Washington, and is in vigorous condition and ready to take up the tasks awaiting him. These tasks will begin when he boards the

CARDINAL GIBBONS URGES ALL CATHOLICS to use THE MANUAL OF PRAYERS.—Advt.

SIX (6) BELL-ANS IN HOT WATER quickly relieves Indigestion—Don't forget.—Advt.

PERFECT GOLF—PERFECT CLIMATE. The Manor, Asheville, North Carolina. Through Sleeping Car Service from New York.—Advt.

IMPERIAL GRANUM with milk makes a completely balanced food for Infants, growing Children and Invalids.—Advt.

SIX (6) BELL-ANS IN HOT WATER quickly relieves Indigestion—Don't forget.—Advt.

MARBURG'S "LEAGUE OF NATIONS," VOL. II. Its Principles Examined. Macmillan, 80c.—Advt.

HARTSHORNE, FALES & CO., Members N. Y. Stock Exchange. 7 Wall St.—Advt.

train at Brest for the last stage of his journey to Paris.

President and Mrs. Wilson had dinner last evening with Captain McCauley in their suite.

COUNCIL MEETS TODAY WITH WILSON PRESENT

Held No Session Yesterday, But Commissions Have Been Pressing Their Work.

PARIS, March 13.—With a good part of the preliminary peace treaty framed, as the result of the great activity since Monday, the Supreme Council held no session today, pending the arrival of President Wilson. The next meeting is set for 3 o'clock tomorrow afternoon, when the American Executive will be present.

The French are trying to obtain a report from the Sub-Committee on Waterways and Railways favoring the standardization of equipment on Continental railroads. This would permit the use of cars across national boundaries, which is now impossible, owing to differences in couplings and other details of construction. Such a step would tend to unify economic systems and reduce costs of transportation.

An official announcement this evening says that the Labor Commission today completed the third reading of the British Draft Convention, with the exception of two articles, which were left for final decision on Monday.

The Labor Commission recommends that the first meeting of the International Labor Conference be held at Washington in October, if the United States Government will consent to convene it.

An official statement issued tonight says:

"The Commission on the International Régime of Ports, Waterways, and Railways met this morning at the Ministry of Public Works in plenary session. The commission continued the discussion of the provisions relative to the international régime of Rhine navigation, to be inserted in the preliminaries of peace."

The conference Commission on Greek Affairs yesterday heard representatives of Thrace, M. Jamnavs, a former Deputy in the Turkish Parliament, and A. Antoniades, an engineer. M. Antoniades told the commission of a preponderating Greek position in agriculture and industry in Thrace.

Greek and Armenian patriarchs at Constantinople have sent a petition to Premier Venizelos, to be presented to the Peace Conference. They demand that the Greeks and Armenians shall no longer be compelled to live under a Turkish Government.

The petition asks that Greeks be allowed to live in Armenian territory and Armenians in Greek territory in case they cannot be included in the limits of their own countries. The Armenians ask for the formation of a great Armenia, with access to the Black Sea and the Mediterranean, and say they would like to see Thrace, Constantinople, the Vilayets of Smyrna and Broussa, and the Sanjaks of Comedia and Bigha incorporated in Greece.

Hope is expressed that the united Greeks and Armenians may become important factors in the peace, progress, and civilization of the Near East.

A forecast earlier in the week of the Supreme Council's procedure indicated that the vital problem of the western boundary of Germany would be taken up today and the perplexing question of reparations tomorrow.

WIDE POSSIBILITIES IN BAN ON CONSCRIPTION

Curb on Germany Likely to Affect Our Training Plans—British Press Praises Step.

PARIS, March 13.—The American military experts here, although accepting Premier Lloyd George's plan of prohibiting conscription in Germany and providing for a volunteer army with a long term of service instead, have been giving the subject deep consideration in its possible bearing on the future military system of America and the rest of the world. They are inclined to believe that this is a subject that might properly come before the League of Nations in connection with the limitation of armaments.

The American experts agree with the sentiment, attributed to Lloyd George, that if the system started in Germany proved beneficial its extension to the other European countries would be inevitable. They think it certain that the labor, socialistic, and anti-militaristic parties will demand that the people be relieved of the burden of conscription, freeing the young manhood of the nations for full participation in competition for the world's trade.

Attention has been given by the American experts to the possible result of the adoption of the German nonconscription plan in the United States on the project for universal military training of the youth of America, and the opinion is general among the American experts that it would deprive the plan of compulsory features, leaving training in schools optional. They think, however, that the National Guard, perpetuated by Congress, could be relied upon for a sufficient number of trained soldiers to form the nucleus of any army likely to be required in America in case the League of Nations proves a success.

LONDON, March 12.—In discussing events at the Peace Conference in Paris, The Daily Chronicle says:

"There is no doubt that Premier Lloyd George scored a very important point in gaining the assent of his colleagues on the Council of Ten to the principle that conscription shall be abolished in Germany. The plan adopted will enable the powers on whose shoulders the chief responsibility for maintaining the League of Nations will rest to bear that burden with a much smaller military effort than would otherwise be needed.

"There will be no risk of perpetuating conscription in Great Britain and the United States, and we cannot suppose that France and Italy, having regard for their economic situation, will care to cumber themselves indefinitely with it. The disarmament of Germany, being compulsory, will have to be watched and enforced for many years by traveling commissions of the League of Nations with the League's force behind them."

"The abolition of compulsory service is the greatest practical step yet taken toward the discouragement of war," says The Daily Mail. "There is one vital provision for the safety of the Allies that must accompany the abolition of conscription, however. This is the complete and effective disarmament of Germany."

NEUTRALS' CONFERENCE TO BE VERY INFORMAL

Switzerland Wants League Covenant to State Qualifications of Membership.

By RICHARD V. OULAHAN.

Copyright, 1919, by The New York Times Company.
Special Cable to THE NEW YORK TIMES.

PARIS, March 12.—When invitations were sent today to the Ministers in Paris of the neutral nations of Europe, Asia, and South America to attend a conference with allied plenipotentiaries on March 20, relative to the League of Nations, the Ministers were informed in order to relieve them of possible embarrassment in dealing with the belligerent Governments, that the conference would be informal and unofficial.

Switzerland has already suggested that instead of naming nations in the League in the covenant this document should define the qualifications for membership. This appeals to some of the American plenipotentiaries, and will be considered.

Considerations are being given also to the permanent seat of the League. Members of the American delegation favor Geneva. Premier Orlando, among the Italians, and Lord Robert Cecil, among the British, agree with them.

The claims of The Hague and Brussels are being pressed, but opposition has developed to Brussels on the ground that it is a belligerent capital.

In preparation for the President's coming the leading plenipotentiaries had a busy day today. Premiers Clemenceau, Lloyd George, and Orlando conferred with Colonel House, who will be able to inform the President of the renewed efforts to expedite peace.

It was said afterward that no reason existed why the German plenipotentiaries should not be at Versailles by March 22 or 23 to receive the draft of the preliminaries of the Peace Treaty for submission to the Weimar Assembly. The warning given in Secretary Lansing's speech at the International Press Club on Tuesday that Germany might go to pieces unless supplied with food quickly seems to be having effect in accelerating the preparation of the preliminary treaty.

TRIBUNALS FOR WAR CULPRITS

Question of Character of the Court Divides Commission.

PARIS, March 13.—The views of the members of the commission investigating the responsibility for the war diverge on several important points, according to the Temps.

There is a division as to whether the former German Emperor and other heads of enemy States should be brought to trial, and the matter of an international tribunal or military tribunals for judging those charged with violations of the rights of nations during the war has not been settled.

The American delegates have opposed an international tribunal, pointing out that the United States was not a belligerent during the whole period when such violations were committed. A possible solution has been under consideration—the appointment of military tribunals composed of officers of different nationalities.

NO NEWS KEPT FROM FRANCE.

State Department Says There Is No Censorship on Dispatches Here.

WASHINGTON, March 13.—In connection with published criticism in France of censorship alleged to have prevented the French public from learning of opposition to the League of Nations plan in Congress and to have kept French public opinion from America, it was stated officially at the State Department today that no such censorship was exercised or participated in by the United States Government.

FOOD RELIEF IS TEMPORARY

By CHARLES A. SELDEN.
Continued from Page 1, Column 5.

essary idleness is just as prevalent as hunger in all the big industrial centres across the Rhine. The coal production of Germany has decreased 70 per cent. in the last two months, and her potash industries are in even worse state.

"France and all Europe need that coal. All the world needs that potash. With these two products alone Germany could pay at once for all the food she needs if she could only get to work and export them.

Cites Payment to Idle Men.

"Instead of that, Germany is doing nothing and the German Government is keeping hundreds of thousands of men in idleness by paying them paper money for doing nothing. It is paying them at the rate of $2 a day per idle man to keep them contented.

"In Berlin alone 200,000 are receiving such daily stipends and in the coal, potash, and other industrial centres the same payments are being made.

"Germany's excuse for this payment to idle men is that it is the only means to keep them from rioting and joining the Bolshevist movement.

"Meantime, idleness is becoming more and more fixed with the population. Spring is coming on, the weather is getting good, and being paid for doing nothing is more pleasing to the recipients, who are thus being daily incapacitated for labor.

"Germany's salvation depends as much on waking her people out of their increasing sleeping sickness as it does on getting food. Even if the American contention is partly true that the German laborers are undernourished and must be fed before working, there is no reason why a beginning of labor should not be made.

"America, which undoubtedly will furnish the bulk of the food to be shipped to Germany, wants to be sure of payment, and it seems to be England's policy to back her up. Germany, on the other hand, does not seem to care how she pays her food bills.

"Although she must realize that a resumption of work would aid greatly her political and economic health, her Government does not seem to be able to cope with the problem of bringing her industries back to order out of the present chaos.

"Germany also no doubt feels that she is playing her own part by contributing to the differences among the Allies on this food payment and all other matters.

Says Germany Is Indifferent.

"Lastly, Germany does not care whether or not her gold reserve and her assets with neutral nations are used up in food payments, for she realizes that she must lose all that gold and those assets in one way or another. So if she pays them out for food now so much the less will she have with which to pay her war reparation bills, which is a matter of supreme indifference to her. But that is a vital thing to France, Belgium, and Serbia.

"We must insist that the only source out of which we can hope for reparation be kept intact and that for her new needs Germany must pay her way as she goes out of new wealth created by her own daily labor.

"A dispatch from the United States tells us that the American war claims amount to $750,000,000 and that there is just about that amount of German property in America to pay off those claims. If that is so, the American claimants are very fortunate. But suppose it should be suggested that German property held in America be used to pay for the food which America is to ship to Germany instead of settling the claims for American losses inflicted by Germany during the war.

"Your American war reparation claimants would then have exactly the same grievance that the French have, because of the suggestion that German assets elsewhere be used to pay those food bills."

The above quoted statement is a fair summary of the French argument as presented in the Council of Ten. But the chief difference between France and America is not so much a matter of finance as it is whether German labor is physically fit to do enough immediate work for new production to take care of new obligations.

CALL UPON WILSON TO CONVENE SENATE

Union League Club Would Have Body in Session to Advise the President.

FAVORS LEAGUE OF NATIONS

Calls It Unfair to Ask Senate to Ratify Important Treaty with No Part in Making It.

President Wilson was urged in resolutions adopted by the Union League Club last night to call a special session of the United States Senate in order that during the drafting of the peace treaty, and particularly the formation of a League of Nations, the President might receive the "advice and counsel" from that body to which he is constitutionally entitled.

This action was taken by unanimous vote at the monthly meeting of the club, with Vice President John W. Herbert presiding. It resulted from a report on the League of Nations by the Standing Committee on Political Reform, of which William D. Guthrie is Chairman, the other members being Martin L. Stover and J. Van Vechten Olcott. The report was cordially in support of the formation of a League as a means to perpetuate peace, but some of the specific provisions which have been heretofore under attack were believed by the club to require revision.

Referring to the demand of Republican Senators that their protests as to the tentative draft of the League covenant be heeded, the report said:

"The United States Senate is performing its imperative duty under the most recent mandate from the American people, as well as under the Constitution of the United States, when the majority of the Senators urge that their advice and consent shall be obtained in a fair and appropriate manner, and when they protest against a procedure on the part of the President which tends practically to deprive them of the power to advise and consent in any just and reasonable sense, and which would leave them in the position of having to concur in or reject as a whole the most important and far-reaching treaty ever negotiated in our history, under the coercion of a situation deliberately created, so that any objection or delay on their part, no matter how sound and reasonable, would operate to continue a state of war and render them responsible for the appalling consequences of further delaying peace in a Europe seething with revolution and menaced with starvation and political chaos."

The club also passed unanimously a resolution urging the abolition of the direct primary and return to the old party convention system.

WILL LET GERMANY GET LOANS

Financial Blockade Likely to be Lifted with Trade Blockade.

PARIS, March 13, (Associated Press.)—The financial blockade against Germany is expected to be lifted as a result of negotiations going on at Brussels. This blockade was applied at the same time as the commercial blockade, all neutral money centres being informed that any loans to Germany would result in the termination of their financial relations with the Allies.

Neutral bankers, furnishing funds to Germany, were similarly blacklisted, and the result has been to virtually shut out Germany from the money markets of the world.

By raising the blockade, neutral money markets will be opened to Germany as a means of obtaining loans for payments for food.

The Scandinavian countries, particularly Denmark, are said to have such exceptionally large resources that further importations of gold have been prohibited. These large resources will be opened to Germany by the lifting of the financial blockade.

ADVISES CARE IN ALSACE.

Lausanne Finds Errors Being Made in Governing Restored Provinces.

By CHARLES A. SELDEN.

Copyright, 1919, by The New York Times Company.
Special Cable to THE NEW YORK TIMES.

PARIS, March 12.—Stephan Lausanne, who has just returned from a trip to Alsace-Lorraine, will say in the Matin tomorrow that the French Government must use judgment and discrimination in administering affairs in the restored provinces. It was evident to Lausanne that there is room for improvement over the manner things are now being conducted.

He talked to many people, including Catholic, Socialist, and moderate editors. All agreed that a mistake had been made in ousting too many humble German workers in the public service—postmen, for example—from their jobs while leaving the Germans in high stations unmolested.

Lausanne was told that Alsace needed for her big administrative offices great broad-minded Frenchmen, but that they should retain about them as advisors and helpers Alsatians speaking both languages, and that it would be better to have these Alsatians of the present generation rather than the older men of the '71 generation, admirable as the latter are.

Concerning the working personnel, Lausanne says: "Strike at the head, not at the feet. Don't disturb the groups of small workmen, but remove without hesitation those in authority when they are Germans."

Smoky Fireplaces Made to Draw

Also expert services on general chimney work, heating and ventilating.

No payment accepted unless successful

Frederic N. Whitley, Inc.
Engineers and Contractors
217 Fulton St., Brooklyn

WILL GIVE SCHLESWIG CHANCE TO JOIN DANES

Plebiscite Plan Is All Prepared—Poland to Have 100 Miles of Baltic Coast.

By CHARLES A. SELDEN.

Copyright, 1919, by The New York Times Company.
Special Cable to THE NEW YORK TIMES.

PARIS, March 12.—The Supreme Council will begin this week on the great work of drawing a new map of Germany in accordance with recommendations filed by the Commission on Boundaries. The northern and eastern boundaries will be determined first, while the western boundary decision, dealing with the Rhine country, is scheduled for Friday.

The northern boundary relates almost entirely to Schleswig. The present plan calls for an immediate plebiscite in the northern section of Schleswig, based on general suffrage for the entire region without reference to local community boundaries. It is taken for granted that this vote will be overwhelmingly in favor of annexation to Denmark.

Second, it is planned to have a plebiscite in the central part of Schleswig three or four months hence to determine the same question of annexation. An objection to having an immediate plebiscite there is the fact that Germany is accused of having artificially fixed the population of that section by recent movements of people in preparation for the defeat of the purpose of the plebiscite. The local administrations there are all instructed to bring about a defeat of the proposal if possible.

As to the southern section of Schleswig, through which flows the canal, there is a tentative plan to make it a neutral State.

For Germany's eastern boundary the plans, already formulated, are more precise. As is already known, Poland is to have Danzig. Enough territory also is to be taken from Germany to restore Poland as she was before the first partition, in 1772, and then something more in Silesia. Enough of West Prussia will be transferred to Poland to give her about a hundred miles of the Baltic sea coast west of Danzig.

Roughly, the German eastern boundary will run from the Baltic south to include the cities of Lauenberg, Butow, Schlochau, Flowto, Posen, and Gratz. At about Glogau the line turns east to Rawicz, then runs southeast, leaving Breslau to Germany and reaching the old boundary at Ratisbor.

For the present southern German boundary there is practically no change contemplated.

By these changes of the northern and eastern boundaries Germany will lose in population about 5,000,000 inhabitants, or 3,000,000 fewer than she will gain if she is allowed to annex German Austria.

Although Poland has demanded that East Prussia shall be taken away from Germany altogether and made an independent State, that change is not recommended by the Commission on Boundaries. Instead, it is now proposed to leave East Prussia to its present allegiance, notwithstanding the fact that it will be geographically separated from the rest of Germany by the extension of Poland up to the Baltic coast. A justification for this is that East Prussia will have ample sea communication with Germany by means of the Baltic, and, furthermore, there may be some project of internationalizing the railway across Poland, which would make land communication available for East Prussia.

In granting Danzig to Poland it is understood that the new State of Czechoslovakia also is to have use of that port.

URGES RELIGIOUS CLAUSE IN DRAFT

Continued from Page 1, Column 6.

contractually or morally, the right of the United States to pass any legislation she saw fit on the immigration or tariff questions.

Mr. Straus will stay here till Saturday and will then return to Paris to assist in the final steps for the adoption of the League of Nations plan.

LONDON, March 12.—A resolution welcoming warmly the draft of a League of Nations covenant as submitted to the Peace Conference was adopted today by the conference of the League of Nations Union.

The conference also adopted a resolution, submitted by a delegate from the American League to Enforce Peace, suggesting that an article should be added to the covenant, deprecating religious discrimination and securing the full exercise of religious views in the respective countries.

The conference discussed a long series of modifications and amendments to the covenant, suggested by the French Association for a League of Nations.

REPORTED TERMS ANGER GERMANS

Already Newspapers Threaten That Allied Proposals Will Be Rejected.

SIX DELEGATES ARE NAMED

Brockdorff Heads the List—David and Max Warburg Also Members.

BERLIN, March 12, (Associated Press.)—Reports from Paris saying that the peace treaty will provide that Poland shall have Danzig and that a buffer State shall be formed along the Rhine have stirred up the German press, both conservative and radical.

"It is to be hoped that there is nobody in Germany who would suffer such a treaty to be signed," says the Tageblatt.

The Lokal-Anzeiger says:

"We regard it as absolutely certain that these demands will be rejected if they are made."

The Lokal-Anzeiger adds that if Danzig were given to the Poles they would get little enjoyment from it.

"This stolen property," the newspaper goes on, "would burn in their hands."

It says that Germany would be justified in refusing to sign the treaty if it contained these conditions, setting forth President Wilson's program as justification for the refusal.

In official circles it is believed that the peace negotiations in which Germany will take a part are very near at hand. It is learned that instructions sent to German experts to hold themselves in readiness to leave for Paris March 17 or March 19 with the German delegates were based upon a remark made by General Nudant, representative of Marshal Foch at Spa, in recent negotiations with the German Armistice Commission. General Nudant is reported to have said that the Allies would probably be able to begin preliminary negotiations with the Germans about March 20, and that the preliminary peace might be concluded by April 10.

BERNE, March 12.—The German members of the League of Nations Conference now being held here adopted a resolution at a special meeting, by 26 votes to 8, that the question of responsibility for the outbreak and prolongation of the war should be submitted to a German tribunal with all documents from the German secret and public archives.

The resolution declared that the charge against the German rulers should be based especially on the fact that the Central Powers twice refused a proposition to submit the Serbian case to The Hague Court of Arbitration.

ALL ENEMY POWERS WILL BE DISARMED

Four Separate Treaties Are to be Signed—German Decision by March 20 Unlikely.

PARIS, March 13.—Captain André Tardieu, of the French Peace Delegation, held his weekly conference with the newspaper correspondents today.

Responding to an inquiry whether it was possible that the peace treaty would be signed by March 20, Captain Tardieu said that he believed such a contingency quite impossible, although he expected great progress to be made within the next week.

Four treaties would be necessary, one each with Germany, Austria, Turkey, and Bulgaria, he said—and these would probably not be signed together.

The treaty with Germany, being the most important, would be signed first. The others would be drawn along similar lines and place a limitation of armaments on the other Central Powers, but there was less hurry about framing these.

Asked if the signing of peace would permit Germany to resume commercial activity, Captain Tardieu said that the financial and commercial sections of the treaty will contain important regulations of enemy trade, but that shipping would be resumed under reservations.

Answering an inquiry whether the Germans would be permitted to come to Paris to sign the peace treaty, Captain Tardieu said that it was not certain that the Germans would be summoned to Paris—that the conference had not decided this point.

GERMANY PICKS DELEGATES.

Brockdorff, David, and Max Warburg Among Them.

WEIMAR, March 12, (Associated Press.)—The German delegates to the Peace Conference will be Count von Brockdorff-Rantzau, the Foreign Minister; Dr. Eduard David, Majority Socialist, and first President of the National Assembly; Max Warburg; Dr. Adolph Muller, Minister to Switzerland; Professor Walther M. A. Schücking of Marburg University, and Herr Geisberg, Minister of Posts and Telegraph in the Prussian Ministry.

Count von Brockdorff-Rantzau has been Foreign Minister since the resignation of Dr. Solf.

Dr. David is a member of the German Ministry without portfolio.

Max Warburg is a business man of Hamburg and has been an official of the Hamburg-American Steamship Line.

Dr. Muller was formerly director of the Electric Accumulator Works at Berlin and in July, 1915, received an honorary degree from the University of Hanover for his work in developing the efficiency of German submarines.

Professor Schücking late in 1914 published a letter, blaming Russia for the European war.

Herr Geisberg is a new comer in the German Government.

DIVIDED ON GREEK CLAIMS.

Americans Averse to Giving Smyrna to Athens Government.

PARIS, March 13, (Associated Press.)—The report of the Conference Commission, which has been considering Greek territorial claims, is not unanimous concerning the regions that should be apportioned to Greece in the peace settlement. Most of the commission favor giving Smyrna to Greece, as the city has a large Greek population and lies immediately opposite Athens, across the Aegean Sea. American members of the commission take a different view, however, holding that Smyrna is essential as a port of exit and entrance for the vast commercial enterprises of the Hinterland of Asia Minor. Thus divided, the report goes before the council of the great powers for final decision.

Concerning the Dodecanesus Islands, the Commission is unanimous in recognizing the Greek civilization of the islands and the American delegates favor their incorporation in Greece, but the French, British, and Italian delegates, in view of the secret treaty of London, have withheld their approval until the subject can be diplomatically adjusted with Italy.

SPEAK FOR THE LEAGUE.

Morgenthau and Frayne Sure People of the World Will Have Their Way.

Henry Morgenthau, ex-Ambassador to Turkey, and Hugh Frayne, the labor member of the War Industries Board, spoke last night in favor of the League of Nations at Cooper Union under the auspices of the League of Free Nations Association.

For the first time in the history of the world, said Mr. Morgenthau, democracy was triumphant and in position to destroy autocracy and anarchy. The forces of democracy, he asserted, never were in that position before because they never were so placed as to assert themselves.

He and Mr. Frayne agreed that the League of Nations proposal would go through because the people of the world demanded it, although there were "Huns in spirit" in this country who would prevent the formation of the League for selfish reasons.

Mr. Morgenthau praised former President William H. Taft, who, he declared, has learned what the people want through coming into contact with them in his tours of the country. After the scheduled speakers an Irishman, who refused to give his name, launched into an attack on the League of Nations. He persisted in attacking England, which, he alleged, would dominate the League and the world, but admitted he had not read the proposed covenant. He was laughed out of the hall and the meeting went on.

POPE'S WISH FOR PEACE

One Which "Will Satisfy the Ends of Justice and Charity."

BOSTON, March 13.—Cardinal O'Connell has received a letter from Pope Benedict XV. in which the pontiff commends the Cardinal for his direction of the mobilization of Catholic energies for welfare work in connection with the war. The communication is as follows:

"We have received your letter so truly gratifying, both for its expression of filial love and devotion, and for the encouragement it has given us.

"You have truly measured the extent of our joy at the signing of the armistice and the conclusion of hostilities.

"We rejoice, indeed, as is fitting, over this event for which we have ceaselessly worked and prayerfully yearned. But the cup of our happiness will be filled only when, as we confidently hope, the envoys of the nations in conference assembled, conclude a peace which will satisfy the ends of justice and charity, and, in consequence, will protect the highest interests of all. Such is the only peace that will be lasting and will bring to mankind enduring prosperity.

"We extend to you our heartfelt thanks for your constant and energetic service, and, in turn, beseech Almighty God to bless you with prosperity.

"In testimony of our sincere benevolence, we lovingly impart to you, beloved son, to all your devoted clergy, and to our spiritual flock the apostolic benediction. BENEDICT XV."

LABOR M. P.'S PLAN TO ALLAY UNREST

Says Men Should Be Allowed to Talk Things Over Freely with Employers.

GIVES HIS VIEWS TO KING

Toothill's Theory Is That Mutual Suspicion Is Cause of Most Industrial Troubles.

Copyright, 1919, by The New York Times Company.
Special Cable to THE NEW YORK TIMES.

LONDON, March 13.—One of the most interesting suggestions for solving the problem of industrial unrest in England has come from R. Toothill, labor member of Parliament for Bolton and an official of the General Workers' Trade Union. Last week he had an interview with the King and explained his views to him for half an hour.

"Of course," he said today to THE NEW YORK TIMES correspondent, "His Majesty could not express any opinion on my ideas, but he was undoubtedly much interested."

Toothill's theory is that much of the trouble between workmen and employers is caused by suspicion, and that the only thing necessary is to bring them closer together.

"Why should not the old, steady employes of any firm be entitled to walk into the board room and have a straight talk with the Directors?" he said. "You know in this country it is the habit to reduce wages when times are bad. It always causes trouble, but half that would be avoided if the men felt that the employers were justified in their action, and if there was a little more freedom of intercourse between the regular, steady workers and their employers a lot of it would be avoided."

"But you have Boards of Conciliation and trade unions already," it was pointed out.

"Yes, but the workers are so suspicious they think that whenever one of their own class gets talking with a man in a starched shirt and good clothes he gets nobbled. They would not have that feeling if the men they worked with side by side every day could go and have a talk with the masters. Of course, we need trade unions. I have been a trade union man all my life, but they are good only for big things like wages and hours, not for dozens of little grievances continually springing up."

"What about the shop stewards?" he was asked.

"They won't do," Toothill replied, "because they have been appointed directly as a consequence of the suspicion I spoke of. It is not their business to make things easier, and I believe nothing would do that like giving tried old employes the right to go direct to the Managers and Directors about anything they want and to try and find out exactly how things stood so that they could explain it to their comrades."

Peace-Time in Name!
Peace-Time in Quality!

No longer is it necessary to use wheat-flour substitutes in bread making. The submarine has gone; and restored shipping brings ample supplies of wheat flour for all, enabling us to offer this new and better loaf.

WARD'S PEACE-TIME BREAD

Like bread you knew before the war. Peace-Time in name. Peace-time in quality. Made with wheat flour only (no substitutes).

Note its new and improved shape. 12 inches long—affording more slices to the loaf. Economical, nutritious and fine tasting. Wrapped by machine at the ovens. Always sold fresh and clean.

Patronize Your Neighborhood Dealer
Buying your food from him regularly helps us all to avoid food waste and assures you getting your favorite loaf

WARD'S FAR-FAMED BREADS
TIP-TOP
MOTHER HUBBARD
DAINTY-MAID
WHEATHEART
ROMANY RYE
YANKEE RYE
LONG IDEAL
FAMILY LOAF

When you buy any of the Far-Famed varieties of WARD'S Bread & Cakes you are getting food products the quality, cleanliness and purity of which are guaranteed.

WARD'S FAR-FAMED CAKES
SILVER QUEEN
SUNKIST GOLD
FAIRY SPONGE
DEVILS DREAM
KUKUNO
GOLDEN NUGGET
CREAMY SPICE
SOUTHERN PRIDE

We put the name WARD in all our products.
Forward — Onward — Upward — Toward
Keeping the Quality UP

WARD

Sh-h-h!

Typewriters are alphabetical children of business. They should be seen—not heard.

Noisy typewriters are like Peck's Bad Boy. They shout their A-B-C's at you every time you try to think.

The Noiseless Typewriter is well-behaved. It speaks very softly. It is growing very popular. Why not adopt it as part of your business family?

WRITE for BOOKLET "The Typewriter Plus"

THE NOISELESS TYPEWRITER COMPANY
253 Broadway, New York
'Phone ★ Barclay 8205

The NOISELESS TYPEWRITER

Copyright, Hart Schaffner & Marx

Last Two Days
to get a Hart Schaffner & Marx Winter Suit or Overcoat at our clearance price of
$23.50
Many of the Suits and all of the Topcoats are just right for Spring Wear

Hart Schaffner & Marx Double-breasted Suits
$35
a price which saves you $10, $15 or $20 a suit

We practically put aside all idea of profit on these clothes in offering them at $35. They epitomize the Wallach Policy of value giving. Men tell us there is nothing quite like them—for style or price—in New York. Many are scarcely 48 hours from the tailor's bench—new waist-seam ideas, with many smart style touches, in double and single breasters.

Wallach Bros.

Broadway, below Chambers
Broadway, cor. 29th
246-248 West 125th
3d Ave., cor. 122d

Dependable Power

Farm Tractors
Kerosene burning tractors of 15 to 30 Horse Power. Give ample power and speedy, reliable operation. Economical in fuel consumption.

Oil Engines
Well made, dependable engines for Country Home Pumping and Electric Light Plants. Durable, economical.

Fairbanks, Morse & Company
30 Church Street, New York City
Phone 8890 Cortlandt

REDS KILL FAMILIES OF RUSSIAN OFFICERS

Soviet Takes Revenge Because Regiment Goes Over to Opposition Troops.

WORLD-REVOLT MINISTRY

Swiss Friend of Lenine Named at Moscow to Promote an International Upheaval.

STOCKHOLM, March 13.—All the relatives of officers of the 86th Russian Regiment which went over to the White Guards, as against the Soviet Government, have been executed, according to a dispatch from Petrograd. The executions were ordered by the Military Revolutionary Committee of Petrograd.

A number of well-known Russian officers, it is added, also have been executed after being convicted of charges of having spread false rumors regarding the Soviet Government.

LONDON, March 13.—The Russian Soviet Government, with a view to promoting a plan for a world-wide communist revolution, has appointed a new Minister to be known as International Commissary, according to a Helsingfors dispatch to The Mail, quoting advices from Moscow.

The new Minister is a Swiss named Moor, who was a friend of Nikolai Lenine, the Bolshevist Premier, and Leon Trotzky, the Bolshevist Minister of War and Marine, when they lived in Switzerland. Moor, it is said, has unlimited financial and political powers at Moscow.

His under secretary is reported to be a former French Army Captain named Sadoul, who went to Russia with the French Socialist leader, Albert Thomas, during the Kerensky régime.

An important rôle in the Ministry is also attributed to a "British friend" of M. Tchitcherin, the Bolshevist Foreign Minister.

WAR HAS TREBLED THE FRENCH BUDGET

War Minister's Expenditures During Conflict Reached a Total of $23,800,000,000.

PARIS, March 13.—Louis Klotz, the Minister of Finance, began his eagerly awaited speech in the Chamber of Deputies today on the financial situation by denying that he had made the statement that France had become richer since the war.

From the fiscal point of view more resources had been created, the Minister conceded, but it would be absurd to say that any country with departments in such condition as the invaded departments of France had become richer.

The yearly budget, M. Klotz announced, would be three or four times greater than before the war, the deficit to meet being 21,750,000,000 francs.

According to M. Klotz it would be relatively easy to meet the 10,000,000,000 franc deficit of 1919 by an increase in direct taxes, an income tax, receipts from the liquidation of war stocks and a revision of the law governing the transportation of troops over French railroads by charging the Allies for transportation, as the French are charged. The railroad deficit, the Minister said, would be 4,000,000,000 francs.

Concerning the tax on capital proposition, M. Klotz said the French capitalist taxpayer would not be called on to pay one cent of additional taxes until Germany's indemnity figures to France were settled upon and guaranteed. But even should Germany pay completely for damages and the restoration of the devastated provinces, M. Klotz said that this would not balance future budgets after 1919. The tax on capital, the Minister asserted, was destined to reach war profiteers.

M. Klotz did not heed numerous interpellations from all sides of the chamber, asking him to name the amount which would be demanded from Germany. Victor Dalbiez, radical Socialist, created some excitement by shouting "Long live Caillaux," referring to former Premier Joseph Caillaux, who is under arrest charged with having had dealings with the enemy.

The Chamber was filled with officers and soldiers, who loudly hissed Dalbiez. One officer shook his fist at the Deputy and shouted a challenge to a duel.

M. Klotz during his address mentioned a future financial society of nations, the plans of which had been discussed and would be given out soon, as the only means for France to balance future budgets. He also spoke of additional taxes after Germany's war indemnity has been deducted from the present French debt.

M. Klotz gave some striking figures of war expenditures. He said that more than 39,000,000,000 francs was spent for artillery and 11,000,000,000 francs for the pay of troops. The total expenditures of the Ministry of War were 119,000,000,000 francs, while the Navy Department spent only 6,000,000,000 francs.

France spent 26,000,000,00 francs for shells and projectiles during the war, Senator Lucien Hubert told the Senate Army Commission yesterday. He said that 1,500,000,000 francs was spent for extra material for use by the artillery.

The return from taxes and State monopolies during February was 453,411,900 francs, an increase of 120,000,000 francs over the same month last year. The February returns were 180,000,000 francs more than those of February, 1914.

M. Agagneur, former Minister of Marine, said that he regretted that the discussion had been purely academic, because neither the Chamber nor the Government was able to fix the amount to be received from Germany, and consequently it would be impossible to determine the expenditures.

After a lively debate, during which several Deputies expressed dissatisfaction over the statement of M. Klotz, the order of the day was voted 247 to 132.

GERMANS HALT PARLEY WITH ALLIES ON POLAND

Leave Posen to Get Instructions Concerning Military Issue on Frontier.

PARIS, March 13.—The negotiations at Posen between the German delegates and members of the Inter-Allied Mission to Poland over the Polish frontier situation have been broken off by the German delegates, according to the Berlin Tägliche Rundschau, as quoted in a dispatch to Le Journal from Zurich. The Germans have already left Posen "as a protest against their treatment by the Allies," the newspaper reports.

In a footnote Le Journal adds that, according to its information, the Germans by no means indulged in a manifestation after the manner of that at Spa over the armistice conditions, but simply asked a suspension of the negotiations to enable them to get instructions from their Government.

POSEN, March 11, (Associated Press.)—The Inter-Allied Mission to Poland is making satisfactory progress in its negotiations with the German delegates here so far as the regulation of economic questions between Poland and Germany is concerned. The military issue, however, is somewhat more complicated, and the German military delegates have gone to Kolberg to confer with Field Marshal von Hindenburg.

The Germans object to the withdrawal of the German artillery twenty kilometers behind the line of demarkation. The demand for the release of hostages also has caused trouble.

DANZIG, March 10, (Associated Press.)—The first installment of American foodstuffs, composed of 125 tons of lard, has been turned over to the municipal authorities for distribution to the civilian population during the coming week, on condition that law and order are maintained.

To each member of the civilian soldier guard on duty in the harbor has been allotted two pounds of lard and six pounds of flour. The American Commission also will give each member of the Danzig Civilian Guard ten pounds of flour and two pounds of lard.

POLES SUSPECT TRICK.

German Residents in New State Unite in Loyalty Protestations.

WASHINGTON, March 13.—Protestations of loyalty to the new Polish Government are being made by German residents within the new State. Advices just received by the Polish bureau here say that a number of German Socialists, formerly connected with the German Occupation Government have united in a petition asking for trial of General von Beseler, former Governor General of Poland, and Von Kries, German Director of Civil Affairs.

These German Socialists, according to the advices, declare that their sole desire is to co-operate in the establishment of a strong, independent State and that the failure to try these former German officials will continue to breed a hatred of all things German in the Polish mind and endanger their own wellbeing in Poland, where they hope to live and die.

The Polish population, it is said, is undecided whether the protestations are genuine or another brand of German propaganda.

HONORED BY BRITAIN.

Sixty-six American Army Medical Officers Get Decorations.

WASHINGTON, March 13.—Sixty-six American Army medical officers and men have been decorated by the British Government for bravery and distinguished service in the war, Surgeon General Ireland was advised today by the British War Office.

Major Emanuel Golstein, New York City, and Captain George P. O'Malley, 7,432 Detroit Avenue, Cleveland, were made honorary companions of the Distinguished Service Order, and forty-nine Captains and First Lieutenants received the Military Cross. The Distinguished Conduct Medal and Military Medal of Great Britain were conferred upon fifteen enlisted men.

Among the officers receiving the Military Cross were:

Captains William Lester Smith, Toledo, Ill., and Lawrence M. Taylor, Tuxpam, Mexico, and Lieutenants Thomas E. Griffith, Washington, D. C.; Hugo Alexander, Hoboken; William Andrew R. Chapin, Springfield, Mass.; Fred W. Comstock, New Haven, Conn.; John F. Dooling, Brooklyn; James H. Keeling, Albany, N. Y.; Robert N. MacGuffie, Passaic, N. J.; Winthrop E. McGinley, New London, Conn., and Fenton Taylor, New York City.

The bar to the Military Cross was awarded to the following Lieutenants: James B. Clinton, Philadelphia; Lawrence B. Farrior, Mobile, Ala.; Harold E. Foster, Castile, N. Y.

Enlisted men receiving the Distinguished Conduct Medals were: James K. Faison, 118th Infantry, and Jacob Semberg, 106th Infantry.

SELLING U-BOATS FOR ALLIED NATIONS

Continued from Page 1, Column 3.

the navy was able to perform its double task of maintaining the integrity of the Empire and playing a continuously leading part in preserving the peace of the world.

The Labor member, William Brace, referring to the freedom of the seas, said:

"We are an island people. Our frontier is the seas. The roads to the granaries of the world, which have to feed us, are the waters of the seven seas. Consequently, I hope that when the First Lord of the Admiralty goes to Paris he will keep an eye on the freedom of the seas, which must have an entirely different meaning to us than any it could have for other nations."

$330,000,000 FOR AIRCRAFT.

British Estimate Calls for 79,570 Men in Aviation Service.

LONDON, March 13.—During the war 8,000 enemy airplanes were shot down by the British air forces, while 2,800 British machines were missing, Brig. Gen. J. E. B. Seeley announced in the House of Commons today, in introducing the army's air estimates of £66,000,000.

General Seeley said that if the war had continued the estimate would have been £200,000,000.

When the armistice was signed, he added, England was turning out 4,000 airplanes a month and had 200 squadrons in commission, compared with 6 at the beginning of the war.

It was intended to keep 102 squadrons for defense, but the country would not rely so much on the number of machines as in remaining in the forefront of aerial development. Air forces, he added, would be maintained in Egypt, Mesopotamia, Archangel, and the Near and Middle East. He pointed out that the political officer at Bagdad would be able by airplane to carry out in two days the same number of inspections to secure continuous friendly relations with the inhabitants as would previously have taken two months. A large part of the estimate would be available for the encouragement of civilian aviation.

The first duty of the new civilian branch of the Air Ministry would be to secure an international agreement in Paris with regard to the future of flying, which must always in many respects be an international business, because there are no natural boundaries.

Dilating on the enormous scientific development in aviation, including the discovery of the wireless telephone, by which aviators are able both to send and receive from the same operator, General Seeley mentioned an entirely novel type of aircraft which is under consideration, and which he said mathematicians claimed could attain hitherto unheard-of speed.

A White Paper on the air estimates vote states that the maximum personnel of the British air force on any day covered by the estimates is 150,000. This number, however, is in process of reduction to 79,570, which is the total number of all ranks in the air service to be retained during the period of occupation. This number, which will soon be reached by demobilization, includes the Rhine army and the troops in France and Belgium, with a total of 17,420; the armies of the Middle East, 3,180, and the home and colonial establishments, including Russia and men with the Grand Fleet, 58,970.

The vote on account requires £20,000,000 for the air services for the first five months of the fiscal year 1919-20.

SAYS TISZA PLOTTED ARCHDUKE'S MURDER

Priest Charges That Responsibility for the World War Rests on the Late Count.

ARCHDUKE CAUGHT IN TRAP

Appeal to His Courage Led Him to the Scene of the Crime at Serajevo.

BERNE, March 12.—Charges that the assassination of Archduke Francis Ferdinand and his wife, the Duchess of Hohenberg, at Serajevo on June 28, 1914, was the result of a deliberate plot led by the late Count Tisza, former Hungarian Premier, are made in a pamphlet written by a priest who was the spiritual adviser of the Duchess of Hohenberg, according to a Vienna dispatch to the Frankfort Gazette. The pamphlet, entitled "The Serajevo Murder and Count Tisza's Responsibility for the World War," is said to have made a profound impression in Austria.

It is declared that Francis Ferdinand repeatedl yrefused to go to Serajevo, and it was only an appeal to his courage that induced him to make the trip.

"The most elementary precautions were omitted," it is stated by the priest. "He was simply led into a trap prepared by the Court at Vienna and by the Hungarian aristocracy, headed by Count Tisza."

The general idea of the pamphlet is that Magyar magnates, with the consent of the Vienna Court, wished to get rid of the Archduke, who was extremely disliked, and obtain vengeance for the murder at the expense of the Jugoslavs, who would be made helpless. It is pointed out that no "proper" inquiry was ever made into the tragedy, and that no one was made responsible for the fact that precautionary measures were not taken.

To Count Stephen Tisza, who was assassinated at Dudapest on Nov. 1, 1918, was attributed the whole Balkan policy of the Dual Monarchy. After the murder of Archduke Francis Ferdinand it was Count Tisza who took the initiative in the move against Serbia, and it is said that the ultimatum sent to Serbia on July 23 was largely his work. He is reported to have in the meantime communicated with the German Foreign Office, this action resulting in the famous conclave of Emperor William's military family at Potsdam early in July, 1914, at which, it is charged, plans for immediate war were perfected.

PROVE GERMANY'S GUILT.

Dispatches from Austrian Envoy at Berlin Made Public.

PARIS, March 12.—Two dispatches sent in cipher by Count von Szogyeny-Marich, Austrian Ambassador at Berlin before the war, to the Austro-Hungarian Foreign Ministry, showing that Germany was backing Austria in her warlike attitude toward Serbia, have been made public by M. R. Vesnitch, Serbian Minister to France. As printed in the Journal des Débats, the messages read:

"Berlin, July 25, 1914.—It is generally supposed here that a negative reply from Serbia will be followed on our part by an immediate declaration of war and military operations. Any adjournment of military operations would be considered here as very dangerous on account of intervention by other powers. We are counseled with the greatest insistence to pass immediately to action and thus put the world in face of an accomplished fact."

The second dispatch, marked "strictly secret," says:

"Berlin, July 27, 1914.—The Secretary of State has just declared to me positively, but under the seal of most strict secrecy, that very soon eventual propositions of mediation from England will be brought to the knowledge of your Excellency. The German Government assures me in the most convincing manner that it in no way identifies itself with these propositions, that it is absolutely against their being taken into consideration, and that it will only transmit them to us to give effect to the English request."

Minister Vesnitch then quotes the message sent on July 30, 1914, from Sir Edward Grey, the British Foreign Minister, to Ambassador Goschen at Berlin, offering, if the crisis passed, to take the initiative in an arrangement satisfactory to Germany. The Minister says that neither Sir Edward Grey, Foreign Minister Sazonoff of Russia, nor Premier Viviani of France then knew positively that German wanted war. The Minister concludes:

"If any one is incredulous let him meditate upon the foregoing documents."

LONDON RIOTER FINED.

Prisoner an American Who Had Served in British Army.

LONDON, March 13.—Frank McNally, an American, still wearing the uniform of the British Army, from which he had just been released, was arraigned in Bow Street Police Court today on the charge of obstructing the police, in connection with Sunday's rioting by soldiers and others on the Strand.

After a prolonged hearing the Magistrate said the offense was evidently not a serious one, as it was clear that McNally's object was to identify the constable who had struck an American military policeman, and not to incite the crowd. The court imposed the same fine, forty shillings, as in the previous cases of British participants. On leaving the court McNally was detained on a charge to be heard in another court.

Major R. R. Campbell, the American Provost Marshal, testified that the crowd at the scene of the riot was composed of civilians, men and women, and soldiers and sailors of a mixture of nationalities. D. Campbell, a barrister representing the American Consulate, declared too much emphasis had been placed on the assertion that the rioters were all American soldiers and sailors. The evidence showed, he said, that the military elements of the crowd represented all the English-speaking nationalities associated in the war.

TROUBLE IN IRELAND NEAR.

Can Only Be Handled Successfully by Irish Parliament, It Is Argued.

LONDON, March 13.—Especial prominence is given by The Mail to a Dublin dispatch representing the situation in Ireland as being extremely bad, and maintaining that the need of effective self-government is more urgent than ever before.

"Now that the Sinn Fein members of the House of Commons have been released," the dispatch says, "there will be a new assembly of the Irish Parliament, which will probably be a very troublous affair without an authoritative administration to balance its activities.

"Labor troubles of greatest import are growing, and it is impossible for the British Government to handle them. There is barely a section of Irish labor which is not preparing or threatening to strike for demands which no employer can possibly grant.

"The well-intentioned schemes of General Viscount French, Lord Lieutenant, for social and industrial improvement have gone by the board, and there is a dangerous situation which can be handled only by an Irish Parliament."

RADIO FROM ENGLAND REACHES AUSTRALIA

Success in Transmitting 12,000 Miles Points to Early Opening of a Commercial Service.

Copyright, 1919, by The New York Times Company.

By Wireless to THE NEW YORK TIMES.

LONDON, March 13.—The wireless girdle around the world is becoming a possibility of the near future.

Experimental messages have been sent to Australia, a distance of 12,000 miles, without relaying. The achievement was celebrated by the sending of messages from Australian statesmen in London to their own country.

The opening of commercial wireless service between England and Australia is only a matter of time and the permission of the two Governments concerned.

WORK ON NEW CLUES IN WILKINS MURDER

William J. Burns Has Been Called In and May Make Statement Today.

The various agencies of Nassau County and New York City engaged in trying to run down the murderers of Mrs. Julia Wilkins, wife of Dr. Walter Wilkins, who was killed several weeks ago in the rear of her home in Olive Street, Long Beach, were actively engaged yesterday in following new clues that have developed since the crime was committed.

Yesterday marked the appearance in the case of William J. Burns, who is said to have been retained by District Attorney Weeks of Nassau County. It was said that Mr. Burns may make a statement regarding the case today. Mr. Burns had a talk yesterday with Dr. Wilkins. The latter, in a statement made at his Long Beach home, said that he had been finger-printed by the authorities, a statement that District Attorney Weeks refused to confirm or deny. "I will not discuss this case at all," was the only reply Mr. Weeks would make when questioned about the taking of Dr. Wilkins's finger prints.

The county authorities say that splotches of green paint were found on the hammer which is supposed to be the weapon with which Mrs. Wilkins was struck down. A brush which had been used in green paint was found in a room in the house, and in the rear of the house is a picket fence partly painted green. Precisely in what manner the police link these facts with the case was not explained by those in charge.

In the morning it was reported that a man had been found living at a small place near Long Beach whose fingerprints resembled those left on the hammer and other objects connected with the crime. Detectives visited this man in the afternoon. He proved an alibi, and the resemblance between imprints of his fingers and those made at the Wilkins house was not sufficiently close to warrant an arrest. It was hinted that another man, this one with a criminal record, is under suspicion, but the police would not discuss this phase of the case. It was also hinted that the authorities are not going to move against any person at this time. They want to strengthen the chain of evidence, for they feel to make an arrest now would cause a taking to cover and make the getting of evidence extremely difficult.

When an autopsy was performed upon the body of Mrs. Julia Wilkins in Lutheran Cemetery, Middle Village, Queens, on Wednesday, her stomach was removed to permit an analysis of its contents, it was said in Ridgewood.

"It was my understanding that the stomach was to be removed," said Justice of the Peace Edward T. Neu of Lynbrook. "I do not want to say it was removed, for I was not there all the time the autopsy was being performed.

"I do not think any one has any evidence indicating that poison was used. I believe it was the purpose of the authorities to make a complete examination of the body and get a full report. That would naturally mean an examination of the stomach contents."

District Attorney Weeks was asked in Mineola whether he would give any information concerning the Wilkins case.

"Nothing whatever at this time," he said.

There is indignation in all villages in the vicinity of Long Beach at the failure of the authorities to make arrests in recent crimes. No concerted action has yet been started by citizens, but there is a great deal of criticism.

A number of burglaries have been committed in Oceanside, Baldwin, and East Rockaway. None of the burglars has been caught.

Dr. Wilkins said his wife left a will in which she had given all of her estate, valued at about $65,000, to charitable institutions and in doing so left him practically penniless. This will, according to Dr. Wilkins, was made in 1903 when Mrs. Wilkins was Mrs. Julia Krauss. Mrs. Wilkins was married three times and so was Dr. Wilkins.

CELEBRATE CLEVELAND DAY

Exercises to Mark Anniversary of Late President's Birth.

The arrangements for the Cleveland birthday exercises to be held at the New Amsterdam Theatre, West Forty-second Street, on March 18 at three o'clock P. M., are now well under way. The program will occupy about two hours.

The speakers will be ex-Governor Judson Harmon of Ohio, General Leonard Wood, Commandant of the Central Department of the United States Army, and Chief Magistrate William McAdoo. All of these were not only official appointees of the late President, but were closely associated with him on the personal side, so that each is well qualified to interpret his character as well as his work.

Among those who will occupy boxes are Mrs. Frances Cleveland Preston, Major Gen. Thomas H. Barry, Commandant of the Department of the East at Governors' Island, with his staff; Vice Admiral Albert Gleaves, who took the United States Navy to Europe, and his staff, and Captain Theodore Roosevelt, Jr.

At 12 o'clock of the same day Dr. McComas, Vicar of St. Paul's Chapel of Trinity Parish, Broadway and Vesey Street, will hold a commemoration service which members of the association and their friends will attend prior to going to the meeting at the theatre.

EDITH MORTIMER ACQUITTED

Manslaughter Charge Not Sustained —Jury Deliberated Long.

Miss Edith Mortimer, daughter of Stanley Mortimer of Wheatley Hills, L. I., on trial for manslaughter in the second degree, was acquitted last night by a jury in the Queens County Supreme Court at Long Island City. Miss Mortimer was charged with responsibility for the death of Nathan Wasserberger at Flushing on Oct. 19, when the boy stepped in front of her machine in a detour to avoid a heavy motor truck.

The jury was out for ten and a half hours. When the jurymen filed in, Miss Mortimer stood facing them at the counsel table where sat her attorney, John B. Stanchfield, pale, trembling, and supporting herself by resting a hand upon the table. She quickly revived when the verdict was announced. She stepped quickly forward and grasping the hands of her father and mother left the court.

Justice Aspinall charged the jury shortly after 1 o'clock, and during the hours the men were out, Miss Mortimer sat in the court room chatting with friends. As the hours went by, the defendant became visibly affected by the strain.

HYLAN BILL SHIFTS GAMBLERS' TRIALS

Would Make Them Answer for Misdemeanor Before Judges of Special Sessions.

SERIES OF POLICE BILLS

One Would Restore Review of Trials by Commissioner as in Devery's Day.

Special to The New York Times.

ALBANY, March 13.—"Petty gambling," it was learned today, will be defined as a misdemeanor, triable in the Court of Special Sessions, the Justices of which tribunal are appointed by the Mayor, in a bill to be introduced tomorrow with the backing of the Hylan administration. Persons maintaining gambling devices "on public highways or in public places" under the provisions of the bill would be "petty gamblers" and, as such, misdemeants if convicted.

Following closely on attempts to press to final passage the Goldberg bill which would make the demotion of Chief Magistrate McAdoo and the Chief Justice of the Court of Special Sessions by Mayor Hylan possible the report that a bill of this character was about to be introduced created comment at the capitol. From a quarter supposed to reflect the views of the New York City administration was forthcoming the explanation that convictions for petty gambling were more easily procurable in the Court of Special Sessions than at trials by jury in the General Sessions Court.

Another bill also to be introduced on behalf of the Hylan administration seems to recognize the fact that something should be done to curb the gambling and bookmaking which according to reports at the capitol are prevalent in New York City at the present time. Under this bill the possession of "any book, paper, apparatus, or paraphernalia for the recording of bets or wagers shall be regarded presumptive evidence of bookmaking."

In a series of bills affecting the New York Police Department which have been prepared in the Corporation Counsel's office and in all probability will be presented to the Legislature tomorrow, one would "relieve" the trial deputy, who is a civilian, from trying charges preferred against members of the uniformed force for violations of the rules and regulations of the department and derelictions not sufficiently grave to lead to dismissal from the force. Should this bill become law, such cases would be tried by a trial board composed of three superior officers of the force, their findings being subject to approval by the Commissioner. It is a radical departure from the practice of recent years and marks a return to the system in vogue when William S. Devery, as Chief of Police, sat in judgment on officers.

Commissioner Enright is authorized through another bill to retain in office the five special deputies who were appointed under a war emergency act passed last year and who are continuing to serve without salary. Another measure limits to sixty days the forfeiture of pay to be inflicted upon delinquent policemen under suspension. Under the present law the Commissioner can fine a member of the force only thirty days' pay. But where a policeman is under suspension pending trial on criminal charges, and on acquittal by the courts is found guilty at a police trial for violation of rules, he loses his pay during the entire period of suspension.

In the series of police bills is one that makes it discretionary with the Police Commissioner how many policemen are to be assigned to polling places on Election Day to prevent violence and disorder and guard against fraudulent practices. The present law makes it mandatory on the Commissioner to assign two policemen to each polling place, although it is contended that in most instances one would be sufficient.

Other bills repeal the wartime provisions raising the age limit of applicants for places on the force from 30 to 35 years; continue the control now exercised by the Police Department over boarding houses, lodging and furnished room houses, heretofore exercised under the provisions of the excise law, and empower the Commissioner to grant thirty days' leave in a year to members of the force. The present limit is twenty days.

MRS. INCH ON TRIAL AGAIN.

Wife of Complainant Faints on the Witness Stand.

The second trial of Mrs. Betty Inch, a film actress, on the charge of attempting to extort $215 from Eugene P. Herrman, President of the Herrman Motor Truck Company, began yesterday before a jury in Justice Davis's part of the Criminal Branch of the Supreme Court. At the former trial the jury disagreed. Mrs. Inch said she had accepted money from Herrman for May Hays, who was then living in Mrs. Inch's apartment, but had disappeared and had been reported as a resident of Palm Beach.

Mrs. Anna Herrman, wife of the complainant, fainted while testifying in behalf of her husband. She said that while she and her husband were at dinner at their home, 650 West End Avenue, a woman called her on the telephone and asked: "Do you want evidence for a divorce against your husband?"

Mrs. Herrman said she had called Mr. Herrman to the telephone and both heard the voice continue: "I have evidence that your husband entertained two women in your apartment while you were in Atlantic City." The telephone caller gave the name of "May Hays." Mrs. Herrman declared that she had identified the "voice" as that of Mrs. Inch after she had heard the latter testify at the first trial.

Herrman testified to meeting the woman who had telephoned at the Hotel Woodward, where she had requested him to make the appointment, and that he had prepared the marked money and that her arrest had followed.

Capt. W. G. Rice, Jr., Cited.

Captain William Gorham Rice, Jr., son of William Gorham Rice, Civil Service Commissioner of New York State, has been cited by Marshal Petain, Commander in Chief of the French Armies of the East, "as an officer full of energy, activity, and courage, who knew how to obtain from his men the maximum service at the time of the transport of the wounded before St. Quentin, in October, 1919, and at the time of the operations which came just before the armistice, and who by his personal supervision assured the good functioning of his men and ambulances, and won the gratitude of the First Aid Stations."

France Honors Farnsworth.

BREST, Wednesday, March 12, (Associated Press.)—Major Gen. Charles S. Farnsworth, Commander of the 37th American Division, and Colonel Herbert J. Twelvetree, Chief of Staff, received respectively the Order of Commander of the Legion of Honor and the Cross of Chevalier of the Legion from Admiral Moreau, the Maritime Prefect, today.

Lost and Found Advertisements on next to last page.

Lope de Vega

Lope de Vega, the Spanish poet, wrote 1800 plays which are forgotten . Shakespeare wrote 36 which are eternal. Volume isn't everything. A genuinely hand-tailored garment takes longer to produce and longer to forget.

MEN'S SUITS, $30 TO $65
TOPCOATS $30 TO $55
HAND-TAILORED AND READY

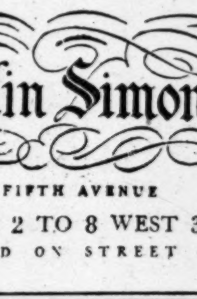

Franklin Simon & Co.
FIFTH AVENUE
MEN'S SHOPS, 2 TO 8 WEST 38TH STREET
LOCATED ON STREET LEVEL

Institutionalize

The very latest thing is "institutional advertising." It is even gaining in favor over "merchandising" as a word with which to conjure.

Institutions are not created offhand, even with the copious use of printers' ink.

You remember Noovo Reech Porkbar who patronizingly asked the English gardener how he got such excellent turf—"Oh, we rolls it and we brushes it for, say two hundred years, and there you are, sir!" was the reply.

The *reasons* that underlie a great business success usually furnish the best material for its advertising.

Colgate is great because of the recognition by the public of quality and service, and not because the house was founded in 1806.

The house of great accomplishment is usually so intent on greater conquests that it avoids the seduction of "Board of Directors' copy."

With quality—service—and time—any advertised product will make of its maker, an *institution.*

Advertising space in the Butterick publications is for sale by accredited advertising agencies.

Butterick—*Publisher*
The Delineator
Everybody's Magazine
Two dollars the year, each

PALL MALL
Famous Cigarettes

At your Club

Plain Ends

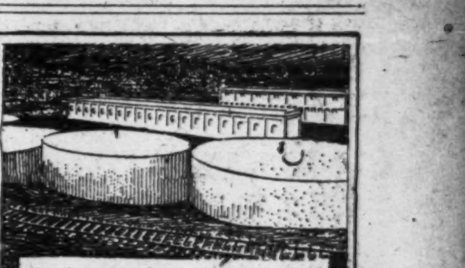

Texas Co., Long Island City, N. Y.
John C. Ostrup, Engineer

"Turner for Concrete"

The oil, chemical and dye industries are growing by leaps and bounds. We've built for—
Standard Oil Co.
Becker's Aniline & Chemical Works, Inc.
Vacuum Oil Co.
Texas Co.
American Agr. Chem. Co.
United Piece Dye Works
The Mentholatum Co.
—all on time.

TURNER
Construction Co

Special—
Fancy Lawn
Kerchiefs
3 for 50c
Friday and Saturday Only

Made in Lurgan, Ireland. Fine hand-blocked prints—with that soft finish that feels like silk.

Eight different patterns; each pattern in 6 different colors. All are fancy bordered with striped, figured or plain white centers.

A handkerchief opportunity you may never get again—two days only—3 for 50c.

Wallach Bros.
Broadway, below Chambers
Broadway, cor. 29th
246-248 West 125th
3d Ave., cor. 122d
Hart Schaffner & Marx Clothes

JUST a few minutes in the Croydon Shop has convinced many men that all the perfections that they look for in the finest custom tailoring are the exact same features that distinguish Croydon Ready Tailored Clothes.

Croydon Garments Are Tailored by Hickey-Freeman.

CROYDON LTD.
7 EAST 44TH STREET
Next to Delmonico's

FLOOR
TO RENT
Mercantile Building
304 4th Ave.,
S. W. Cor. of 23d St.
Particularly Desirable
Office Space
Very Reasonable Rent
12,000 Square Feet
Possession May 1st
Apply to
UNITED STATES REALTY & IMPROVEMENT CO.
Owns & Operates
FLATIRON BLDG. Gram. 2100.
Or on the premises.

Comptometer — Burroughs
CALCULATING MACHINE
OPERATORS SUPPLIED
Permanently and temporarily with or without machines.
Also Trained, Day & Evening Classes
—SALARIES TO SUIT—

FOR RENT Comptometer—Burroughs Calculating Machines

Inventories & Payrolls Figured
We furnish on short notice extra help in handling your Inventory, Payroll, invoices and all extra figuring.
F. MURIEL RANSON
30 Church St. Suite 223E Tel. 5170 Cort.
2nd Floor. Take 4 Rear Elevators.

DE-ALCOHOLIZING LITERATURE.
What will happen to writings of some of the great authors, when reference to drink is eliminated from them, is humorously given in the Magazine Section of The New York Times next Sunday.—Advt.

Lane Bryant

Appropriate Apparel for
Stout Women
The same smart, up-to-the-minute clothes as are offered elsewhere to the slender woman.
Sizes 39 to 56 Bust

Suits 39.75 to 125.00	Dolmans 39.50 to 120.00
Coats 34.50 to 125.00	Gowns 29.75 to 119.50
Blouses 2.95 to 19.75	Skirts 10.50 to 39.75

Corsets, Underwear, Negligees
Prices moderate because we manufacture as well as design.
Lane Bryant
21-23 West 38th St New York

What would your widow do with $25,000?

The "best little woman in the world" is generally too busy being a good wife to become experienced in money matters; will you deprive her of your sound business judgment when she needs it most?

Experience proves that $25,000 quickly becomes less and less in unpracticed hands; where a Lincoln Trust Fund of your providing will assure your widow a sure living income without loss, worry or regret.

LINCOLN TRUST COMPANY
204 FIFTH AVENUE
Broadway at Leonard   Broadway at 72d

WELCOME HOME-COMING SOLDIERS WITH OLD GLORY
Every American Home Should Have "CURTINMADE"
GUARANTEED WOOL BUNTING FLAGS

3x5 ft. @ $4.15	5x 8 ft. @ $9.05
4x6 ft. @ 5.70	6x10 ft. @ 12.65

Satisfaction—or money refunded
Delivered Free of Charge
Phone, Write or Call
JOHN CURTIN INC.
—ESTABLISHED 1853—
46 FRONT ST. NEW YORK
Sail-Makers, Canvas Goods, Flags
Phone, Broad 6006

ODDS And ENDS
that we used to throw away are now appetizing dishes our husbands want more of, because we used just a few drops of savory
A1 SAUCE

FLOORWIPE
Will Help You
Extend your pride of appearance to your floors. You can keep them bright, smart and new looking with S-W Floorwipe—a pure linseed product which cleans and polishes at one wiping. Pint mailed 40c
SHERWIN-WILLIAMS PRODUCTS
Phone for it. Farragut 3590.
116 W. 32d St., N. Y.

PLAZA ART ROOMS, INC.
AUCTIONEER AND APPRAISER.
5-7 E. 59th St.   E. P. O'REILLY.

JERSEY CAR STRIKE GOES TO WAR BOARD

Federal Mediators, Headed by Taft, to Hear Grievances in Washington Today.

MORE CLASHES IN NEWARK

Road's President Complains of Poor Police Protection—Mayor Would Revoke Company's Charter.

In an effort to settle the strike of employes against the Public Service Railway Company, which has paralyzed trolley traffic over most of Northern New Jersey, both the company officials and the strike leaders agreed yesterday to lay the whole controversy before the National War Labor Board in Washington.

The War Board, it was stated by John L. O'Toole, assistant to Thomas N. McCarter, President of the Public Service Corporation, had expressed a willingness to discuss the affair, and the conference will be held this morning.

This decision was made by Mr. McCarter on the advice of former President Taft, Chairman of the board. The strikers announced late yesterday evening after an all-afternoon conference with Francis Bird, the mediator from the Department of Labor, that they would at least "talk the matter over" before the War Board.

Developments in the strike situation yesterday brought about sporadic disorders, during which several persons were injured and three arrests were made, one of the prisoners being a discharged soldier still in uniform. The company blamed the disorders on lack of adequate police protection from the City of Newark, while the union men declared that the affairs were small and were the result of misguided zeal among strike sympathizers.

Says They Have Strike Won.

"I am sorry for the few cases of disorder that have been reported," said William Wepner, Chairman of the Amalgamated Association of Street and Electric Railway Employes of America, who is directing the strike, "but I do not believe you will find many of our men implicated. They have been warned repeatedly not to commit acts of violence, and they understand as well as we do that we have this strike won if they will only remain calm."

Mayor Charles P. Gillen of Newark took steps to ascertain whether the city could revoke the charter of the railway company on the ground of poor service. City Counsel Jerome T. Congleton will give his views on the subject to the City Commissioners on Monday.

Officials of the Public Service Corporation took advantage of the fact that Mr. Taft was in Newark on Wednesday to address the Princeton Club banquet. Former State Senator Edmund W. Wakeless, a Vice President of the company, appealed to the Chairman of the War Labor Board for advice. Mr. Taft told Mr. Wakelee that if he were ready to present the company's side he could do so at the session of the board in Washington today, providing a notice of such intention be served on the strikers. Mr. Taft assured Mr. Wakelee that he himself would be present at the session.

Accordingly the following letter was sent yesterday to the strikers by Mr. McCarter:

> Gentlemen: This is to inform you that Public Service Railway Company is in receipt of the following telegram from W. Jett Lauck, Esq., Secretary, National War Labor Board:
>
> "T. N. McCarter, Public Service Corporation, Newark, N. J.:
>
> "If both parties to the controversy between the Public Service Corporation of New Jersey and its employes will submit such controversy to the National War Labor Board for decision and work is immediately resumed the National War Labor Board will grant a hearing in the case Friday morning, March 14, in Washington.
>
> "W. JETT LAUCK,
> "Secretary."
>
> This is to further inform you that Public Service Railway Company will be represented and will appear before the National War Labor Board at its office in the Southern Building, in the City of Washington, D. C., on Friday morning, March 14th, the day mentioned in the aforesaid telegram, at 10 o'clock in the forenoon.
>
> The representatives of Public Service Railway Company will at the time mentioned above make a complete statement to the National War Labor Board of the existing conditions in regard to the company's employes, and the attention of the War Labor Board will be called to its findings of July 31, 1918, in the matter of the Employes of Public Service Railway Company vs. Public Service Railway Company. Respectfully,
>
> THOMAS N. McCARTER,
> President.

Oppose Return Pending Arbitration.

The strikers, who are contending for recognition of their union as the first principle of an agreement even to treat with the company on their demand for a ten-hour wage for nine hours' work, at first were inclined to refuse to discuss terms before the Labor Board. It is understood that every effort on the part of the Board to induce the men to continue in service pending an adjustment of the difficulties will be refused emphatically.

Mr. Wepner, it is said, will ask the War Board point blank as to its attitude on the right of the men to strike on non-recognition of their union.

There was very little trouble yesterday morning when the trolley service started with a few cars at 6 o'clock. The strikers and their friends, wearing big placards in their hats reading "I Walk," marched along the tracks delaying traffic, or hung about the car barns shouting threats at the crews who were working, but there was nothing like real disorder until early afternoon.

At Mount Prospect and Verona Avenues a crowd of men stopped a car by pulling the trolley off the wire. When the conductor got down he was set upon and badly beaten. The motorman, who went to his rescue, was also pummeled until police reserves arrived and scattered the rioters.

The injured men, Henry Cobley of 33 Hunter Street, motorman, and Henry Burgess of 147 Sherman Avenue, conductor, were sent to the City Hospital. The police arrested James Egan of 131 Valley Road, Montclair, formerly a motorman; William Burke of 898 North Eighth Street, a former conductor, and William Corcoran of 351 Bloomfield Avenue, who was in army uniform.

In several other cases car crews were forced to alight, and after more or less rough handling, were allowed to go home. The cars in each case were left standing until the company sent Inspectors to take them to the barns.

Charge Police Inefficiency.

Incensed at what they termed "carelessness and inefficiency" on the part of the police, company officials have complained bitterly that the city was not taking proper steps to protect their interests, and President McCarter sent a letter yesterday to Commissioner of Public Safety William J. Brennan in which he said:

"This company herewith formally brings to your attention the fact that in the present situation, affecting the operation of its street railway system, it is not receiving from the City of Newark adequate and proper police protection for the operation of such of its cars as it is able to provide. Many instances of the lack of such proper protection occurred yesterday. The company was assured by Police Commissioner McEnroe that the Department would furnish all the police protection necessary from now on. Such, however, is not the case.

There were no cars running last night, but the company will strive to better its service today. An advertisement will be published for competent men, barring professional strikebreakers, offering a bonus of $5 a day in addition to the regular wage of from 41 to 45 cents an hour.

Against Putting Police on Cars.

Mayor Gillen, when informed of the company's charge that there had not been adequate police protection given them, said:

"That's a bluff. None of the company's property has been damaged. There have been a few clashes, caused by a few irresponsible hot-heads, but as a whole the men have conducted themselves very well. I don't think we should put policemen on cars unless there are definite cases of violence. The company will get all the protection it needs."

At a meeting of the City Commissioners yesterday at which the Mayor presided, the trolley strike was the matter under discussion. The Mayor asked if the city could not revoke the company's charter for failure to provide good service. Several of the Commissioners favored such action, but City Counsel Congleton warned them against precipitate action. He will study the terms of the charter and advise the Commissioners on Monday.

Asked if he considered revoking the charter would bring about municipal ownership of the railways in Newark, Mayor Gillen said the city was prevented from taking this step under its charter. One of the reasons for animosity in Newark against the railway company according to a company official, lies in the fact that the fares were raised recently from 5 to 7 cents. The city tried to fight the increase, but lost the case in the State Supreme Court.

Accidents Due to Strike.

Accidents due to the abnormally heavy traffic on the streets were reported yesterday from various cities in the strike zone. In Jersey City, Cornelius Buckley of 108 Erie Street was arrested on a charge of manslaughter after his jitney had struck and killed Mrs. Ellen Dedunski, a widow of 43 Pollock Avenue, at Kensington and West Side Avenues, yesterday evening.

A big truck of the Commercial Delivery Company, Paterson, and a jitney full of passengers were in collision at Montgomery Street and Hudson Boulevard, Jersey City. Abraham Rowarts of 331 South Seventh Street, Newark, a helper on the truck, suffered a broken leg. None of those in the jitney was injured. Four children, two of them little girls, were injured in Newark by autos. None was killed.

An effort at mediation failed last night when the New Jersey Co-operative Industrial Commission attempted to get the strikers and the officials of the company to talk things over at a meeting in the Robert Treat Hotel, Newark. The company offered to deal directly with the men, but the strikers maintained that the union must be recognized before any arbitration can come.

WANTS HARD COAL INQUIRY.

Governor Sproul Concerned Over Increase of Price to Pennsylvanians.

HARRISBURG, Penn., March 13.—Governor William C. Sproul tonight addressed a letter to Attorney General William I. Schaffer, asking what powers are vested in the State Government to inquire as to the cause for the proposed advance in the price of Anthracite coal, after a mild winter and when mines are on short time because of a lessening of demand, and suggesting that, if necessary to secure authority, the matter be referred to the Legislature, which is now in session. The Governor's letter follows in part:

"I know there have been investigations of one kind or another by committees and commissions from different authorities and that the first result of the recent intervention of the Federal Government in the matter was an immediate and wholesale increase in prices, especially to the small consumer. Our Legislature now being in session, it has occurred to me that, if we lack the legal machinery to make the proper inquiries and to protect our people against any unreasonable profiteering in this necessity of life here in Pennsylvania, now is the time to establish such machinery. If we have the power to regulate the prices of food and other essentials of life for our people, have we not some rights in the question of fuel prices in case we should be able to establish the fact that hard coal costs are unreasonably high?

"Coming right at this time, when the efforts of patriotic people everywhere are directed toward restoring the cost of living to a normal basis and when we are all bending every energy to provide means of employment in order to help stabilize labor conditions in the country, it would seem to me that there would have to be extraordinarily good reasons to justify an increase in the cost to our people of such a necessity to comfortable existence as anthracite coal.

"If it is necessary to have a legislative commission investigate the matter, or action is required in other lines to make the power of the State effective in the situation, I am prepared to recommend such action upon the receipt of your advice as to how best to accomplish the results we desire. I shall, therefore, be greatly obliged to you if you will give immediate consideration of this communication."

REFUSE TUG LEASES TO THE GOVERNMENT

Continued from Page 1, Column 1.

Board officially apprised me that the case had been dismissed from its docket. Since there is no case pending before it, the National War Labor Board is obviously not at all concerned with what may be done in the matter. In days to come, the student of history will recall, with interest, the promise of President Wilson to the National War Labor Board made in these words: 'I am sure that the War and Navy Departments, the Shipping Board, and the Railroad Administration and any other Government agencies interested in the controversy will use all the power which they possess to make their findings effective.' Whether this particular League of Nations came to grief because the wrong mandatary slipped into the pilot house is a matter for logicians to settle."

Mr. Bonynge said that it was doubtful whether any of Mr. Kelly's boats would be delivered to the Government, and that no other boat owners would, under any circumstances, give up their craft to the Government. Gerard H. Keller, manager of the New York Towboat Exchange, said:

"We are not giving in to the unions directly, and we don't propose to yield indirectly by letting the Government have boats to operate with men now striking, under the excessive wage scale granted by the Government. Private individuals cannot do business on any such terms. Further than that, we cannot afford to turn over to the Government such valuable property to be run by crews of men we don't know and are hostile to us. We don't know how much our boats might suffer."

Officials of the boat owners denied dispatches from Washington stating that private boat owners were making agreements with the strikers. They asserted that they had not lost a single member from the two associations which are fighting the strikers. One official of the boat owners said that the dispatch from Washington was evidence of the fact that the Government was endeavoring to bring the strike to a close by compelling the private owners to accept the terms which had been forced on the Government by the labor unions.

The agreement reached in Washington on Wednesday by the War and Navy Departments to grant the terms which had been accepted by the Railroad Administration has no practical effect on the strike, the private owners contend, beyond that of completing the repudiation of the Macy award. When the Railroad Administration made its agreement officers of the army and navy gave pledges that these terms would be accepted by those departments. There was no strike on Government work, and the handling of transports and supply ships has gone on during the strike as before. Colonel H. J. Kerrick, Superintendent of Water Transportation of the Port of New York, said yesterday that the army was operating twenty-nine harbor vessels and found these sufficient for its needs, although two or three additional boats could be used. He said that boats would certainly be commandeered if needed and refused, but that no occasion for commandeering had arisen so far.

Theodore P. Shonts, President of the Interborough Rapid Transit Company, said yesterday:

"We have no apprehensions today over the coal situation.

"When the harbor difficulties began we had already gathered the largest reserve supply that we had ever had. As time progressed, it was seen that this supply would not be adequate. Yesterday we were able to make arrangements for further supplies, so that we see no danger now of coming to a point that will imperil the traction service."

Vice President D. W. Ross of the Interborough, in charge of supply, said yesterday that the company had 18,000 tons of coal at its main power house, which constitutes a nine days' reserve, and which is considerably larger than the ordinary reserve supply. Gerard H Keller, manager of the New York Towboat Exchange, wrote to Mayor Hylan yesterday, saying that the members of the exchange were supplying coal in sufficient quantities for New York traction lines, and would continue to do so "unless our tugs and barges are illegally interfered with." Mr. Keller sent letters to Police Commissioner Enright, charging that violence had been used by the strikers in certain instances.

Officials of the Brooklyn Rapid Transit Company said yesterday that, while the company was not faced by a great emergency at present, the coal situation was serious, because there was a supply on hand for only a few days and difficulties were being encountered in getting additional coal. It was stated that a reduction of service on this account was possible on some of the less important lines, if the strike continued for any great length of time.

Conciliator James L. Hughes of the Labor Department and Michael J. Reagan, a representative of the State Labor Department, will make an effort today to find a basis of settlement between the boat-owners and the strikers.

The Cunard liner Campania, which is on the way to this country with troops, will probably stop at Halifax on its way here, in order to coal up for the return voyage, it was stated at the Cunard office yesterday, because of the difficulty experienced by some of the British ships in getting coal for the return trip after arriving here with American troops. Difficulties in getting longshoremen to work have set back the coaling of ships as much as the lack of tugs. The Army, Navy, and Shipping Board began today to aid in coaling French and British ships which carry American troops on their American-bound voyages. There was no relief yesterday, however, for the general tie-up of Atlantic and coastwise shipping.

EXPECT EARLY SETTLEMENT.

Labor Department Hears Several Boat Owners Agree to Terms.

WASHINGTON, March 13.—On the basis of information reaching here today officials of the Labor and Navy Departments believed an early settlement of the strike of boat workers employed by private concerns at New York was in sight.

Official advices to the Navy Department said the New York Towboat Exchange had guaranteed to deliver all coal required by the Brooklyn Rapid Transit Company and thus prevent a tieup of transportation facilities in New York City. Officials interpreted this message as meaning that the exchange had agreed to meet the demands of their employes, as they regarded this as the only means open to the exchange to operate enough boats to supply the transportation company's fuel needs.

Department of Labor officials were advised that some of the private boat owners were willing to accept proposals of their employes, but the message did not say how many owners had reached this decision.

Two steps taken by the War and Navy Departments were expected by officials to hasten the end of the strike. One was the refusal today to permit army and navy floating property at New York to be used to move coal into Manhattan and Brooklyn. The War Department held that such use of its craft would be in violation of the agreement with its employes, while the Navy Department was advised by its legal officers that such action would be illegal.

Decision of the two departments to give employes on their harbor craft at New York the same wages and living conditions as provided by the Railroad Administration for its workers also was expected by officials to help bring the strike to an end.

SHIPS SENT TO BALTIMORE.

Orders at Sea Divert Two Vessels from New York.

Special to The New York Times.

BALTIMORE, Md., March 13.—Work of loading cargoes on two ships which came here today, after receiving orders at sea to go to Baltimore instead of New York, where labor troubles have tied up shipping, was begun this morning at Canton. The ships are the Nyanza and the Western Maid, the former being a Government ship which brought airplanes and ordnance from France.

Government officers here today thought it probable that a greater number of ships would be diverted to this port because of the strike, and that railway supplies would be sent through Baltimore instead of New York. No definite word of changes had been received, but several vessels which were not expected to come here were reported off the Capes this morning. They may be heading for Baltimore.

Army and navy officers say that in case of many ships being diverted from New York Baltimore will get nearly all of them.

The Nyanza and the Western Maid are both loading food cargoes for Europe. Grain which has been stored here will be sent on them, and later equal amounts consigned to New York diverted here.

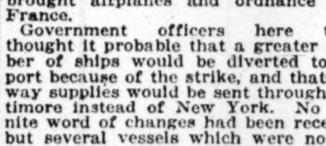

What Do You Drink For Breakfast?
Now's a good time to try the All-American beverage—
POSTUM
Extensively used in place of coffee because of its fine flavor, general economy & health value.
Contains no caffeine
You'll like Postum
"There's a Reason"

CONCRETE
WHITE
FIREPROOF CONSTRUCTION CO
NEW YORK

MOTOR CRASH KILLS WOMAN

Cycle Hits Auto and Is Overturned, Fracturing Victim's Skull.

Mrs. Kirstein Linderman, 58 years old, of 862 Hornaday Place, the Bronx, was killed yesterday afternoon and her son, Peter Linderman severely injured, when their motorcycle collided with an automobile at Tremont and Marmion Avenues, the Bronx.

The motorcycle, with Mrs. Linderman in the side car, was proceeding east in Tremont Avenue when, in order to avoid a truck, Mr. Linderman swung his machine to one side and crashed into the automobile which was going north in Marmion Avenue. The motorcycle was overturned and mother and son were pinned underneath. Mrs. Linderman died instantly of a fractured skull and internal injuries, and her son was taken to the Fordham Hospital in an ambulance.

The police say the automobile was owned by H. B. Warner, an actor, and that it was on the way to a motion picture studio when the accident occurred. The chauffeur, Wright E. Hopkins of 547 West Forty-first Street, was arraigned in the West Farms Court on a technical charge of homicide and held by Magistrate Sweetzer without bail for a hearing next Tuesday.

D. J. RIORDAN INJURED.

Wife of Congressman Also Hurt in Auto Upset on Coast.

RIVERSIDE, Cal., March 13.—Representatives William Kettner of San Diego and Daniel J. Riordan of New York, and Mrs. Riordan, were slightly injured on March Aviation Field near here today when the automobile in which they and Mrs. Kettner were riding skidded and turned over. With other members of the House Naval Affairs Committee, the Congressmen, accompanied by their wives, had gone to the field to inspect it.

Mr. Kettner suffered a cut on the face caused by a broken windshield. Mr. Riordan was badly shaken up and Mrs. Riordan suffered a sprained arm.

Gidding
PARIS 5TH AVE. AT 46TH ST. NEW YORK
are introducing
PARIS FASHIONS
Presenting the new developments of style for the coming season—suitable for all manner of Town and Country—Social or Sports occasions
The Custom Tailoring Department is now prepared to develop New Spring Fashions to individual order

Kenyon
Women's Departments
(WHOLESALE ONLY)
A splendid organization of Master Artists and Designers enable us to offer a wide variety of the latest styles and fabrics in
TAILORED COATS
TAILORED DRESSES
SPORT SUITS
Kenyon styles are widely advertised in Magazines and Newspapers.
C. KENYON COMPANY
(Wholesale Only)
5th Ave. Bldg., 5th Ave. and 23rd St., New York

EXHIBITIONS OPEN SUNDAYS 1-5 P. M.
EXHIBITIONS & SALES AT THE
ANDERSON GALLERIES
PARK AVENUE & 59TH STREET, NEW YORK
¶ *To be sold Thursday night, March 20, at 8:15.*
43 ORIGINAL DRAWINGS BY
AUBREY BEARDSLEY
THE FAMOUS COLLECTION OF
FREDERICK H. EVANS OF LONDON
¶ These drawings were received by Mr. Evans direct from the artist, and their sale is an event. Beardsley originals are excessively rare and such an opportunity as the present cannot again occur.
¶ *Also to be sold Thursday night, March 20, at 8:15.*
34 COLORED MEZZOTINTS
THE COLLECTION OF MISS CAROLINE CHOATE
WITH OTHER COLLECTIONS
¶ *To be sold Friday night, March 21, at 8:15.*
MODERN ETCHINGS AND LITHOGRAPHS
THE COLLECTION OF
HAMILTON EASTER FIELD
¶ Etchings by Meryon, Whistler, Cameron, etc., and lithographs mostly by French artists of the 19th Century, Delacroix, Raffet, Fantin-Latour, Redon and a complete set of "La Caricature."
SALES CONDUCTED BY MR. FREDERICK A. CHAPMAN.

TAXES—CORPORATIONS
This organization announces that Mr. ABEL GOTTHEIMER, C. P. A., and Mr. JOSEPH GETZ, C. P. A., will devote themselves exclusively to the preparation of
CORPORATION—War Excess Profits and Income Tax Statements
Arrange For Appointment.
NATIONAL TAX SERVICE BUREAU, INC.
Accounting Tax Specialists
20 BROAD ST.   RECTOR 7659

Franklin Simon & Co.
Fifth Avenue, 37th and 38th Sts.
Fashion expresses approval of
Taffeta Silk Frocks
For Girls and the Junior Miss

FASHION endorses taffeta silk for young girls' frocks. It has found favor in the eyes of many parents and is liberally represented in our Girls' Dress Shop.

It lends itself with equal charm in fashioning demurely simple frocks or the more pretentious frocks that for their embellishment depend upon touches of silk, wool or bead embroidery, cord tucks or ruffles.

Many of them are given that youthful and becoming touch of white by pleated or lace trimmed Georgette collars and cuffs.

Navy blue or copen are the colors most in demand. Sizes 6 to 17 years.

(Illustrated)
Taffeta Silk Frock
Sizes 10 to 16 years. 16.75
16.75 to 45.00
GIRLS' DRESS SHOP—Second Floor

Dobbs Hats
Fifth Avenue
620 TWO SHOPS 244
near 50th st · near 28th st
Fashionable Derbies & soft hats of exclusive Dobbs design for Spring

BROAKER COMPENDIUM
by FRANK BROAKER, C. P. A. No. 1
FOUNDER OF THE CERTIFIED PUBLIC ACCOUNTANT PROFESSION
WITH CHARTS
for the
BUSINESS MAN, LAWYER, AUDITOR
ACCOUNTANT and BOOKKEEPER
WHAT TO DO   HOW TO DO IT QUICK
INCOME TAX
Prepare Your Own Return
FROM PRACTICAL WORKING EXAMPLES
The "BROAKER KEY" GUIDES you to prepare an income return AT ONCE and to understand the U. S. Government Forms, exemplified by working examples
For Individuals and Corporations
COMPLETE FORMS, CHARTS AND TABLES
Computations and Calculations of:
Vested Capital, illustrated in complete Balance Sheet Form
War-Profit and Excess-Profit Taxes
Surtaxes for 1918 and Tax Periods 1913-15-1916 and 1917
DIRECT INFORMATION—NOT A COPY OF THE LAW
PRICE - ONE DOLLAR
First Sale at Brentano's, Putnams', E. P. Dutton, Henry A. Malkan (42 B'way.)
Published by BROAKER ACCOUNTICS CORPORATION, INC.
63 FIFTH AVENUE. Broaker Building, N. E. Cor. 13th St.   NEW YORK

AMERICA IN WITH 4700 OF THE 27TH

Transport Brings 52d Field Artillery Brigade, Mostly New York Soldiers.

200 INFLUENZA CASES

Men Complain of Overcrowding—Official Account of Unit's Activities in France.

7 OTHER TROOPSHIPS IN

Mayor's Welcoming Fleet Too Late to Greet Troops Except at Pier.

Eight ships, bearing 12,150 soldiers from France, of whom 4,700 were members of the 52d Field Artillery Brigade of the 27th Division, arrived yesterday. Of the total arriving, 7,300 came on the transport America, among these the New York artillerymen, numbering 4,700 officers and men. According to the men the trip was marred by overcrowding.

The New York Artillery Brigade, composed of the 104th, 105th, and 106th Regiments, fought first with the Americans, then with the French, and when the armistice was signed they supported Major Gen. Joseph E. Kuhn's 79th Division. According to the commanding officer, Brig. Gen. George Albert Wingate, the brigade fired 5,290,818 pounds of steel into the enemy trenches, one of the highest records of any brigade.

Due to the delayed departure of the city's official welcoming fleet thousands of relatives and friends of the returning men had only a passing glimpse of the big vessel as she was warped into her Hoboken pier. It had been planned to go down the bay and give the homecoming artillerymen the same sort of rousing reception accorded last week to the infantrymen of the division, but the America passed up the Hudson and was almost at her wharf before the welcomers' ship got under way.

This was the first trip on which the America carried troops since she sank at her pier last October and there were 2,200 more than the transport had ever carried before. Officers of the ship said that this increase meant the difference between comfort and discomfort for all on board. The hospital wards, which previously had two rows of standee canvas cots, were now equipped with three on one side and four on the other side of the ship, whilethe tiers on the troop decks had been increased from three to four deep. In the sick bay the space was so crowded that it was difficult for the attendants to move between the cots to wait upon the wounded men. In the sections where there were four costs in a tier the bottom man was within six inches of the deck and the occupant in the top tier cot or bunk was so close to the iron deck above him that he could not turn over without sliding down the iron stanchion to the deck below him.

Thirty-three cases of influenza developed on the day the America left Brest, March 3, and, according to the medical report, there are several thousand cases of slight bronchitis, of which 200 developed into influenza on the voyage. Colonel Charles C. Pulis, who commanded the 104th Field Artillery, was in a critical condition with pneumonia when the transport docked. His wife, who had been notified by radio message, came shortly after the gangway was down. Colonel Pulis is a regular army officer, 45 years old, who entered the service from West Point at the time of the Spanish-American war.

There were five deaths during the voyage, four from pneumonia and one from tuberculosis. Arthur Henry Andrews, a musician from Headquarters Detachment, 105th Field Artillery, died on Monday. His home was at 92 Grand Boulevard, Binghampton, N. Y. The other deaths were Private Harry W. Hughes, 503 College Avenue, Jacksonville, Ill.; Private Edelbert Glen Walter, Little Falls, N. Y.; Sergeant Ralph Reed Malcolm, 328 Morton Street, Stoughton, Mass., and Private Felix Klenefski, 103 North Union Street, Shenandoah, Penn.

There were also five cases of appendicitis on board, three of which were operated upon at sea by Dr. G. W. Faber, one of the ship's surgeons, of New York. Only one of the soldiers declared his ailment before leaving Brest, and his was a chronic case. The four others were afraid they would have been left behind in the base hospital if the Naval Surgeon in charge at the port of embarkation had been aware of their condition. There were also four cases of mumps and one of measles. Dr. W. W. Hawke, the senior surgeon of the America, said that the general health of the troops on board had been very good.

A section was occupied by 112 nurses from the various base hospitals. There were nearly 800 sick and wounded on the transport, of whom about 300 were stretcher cases, Dr. Hawke said.

Among the officers of the 52d Artillery Brigade who arrived on the America, in addition to Brig. Gen. Wingate, the commander, and Colonel Pulis, were Colonel De Witt C. Weld, Jr., Colonel Emery T. Smith, Lieut. Col. Walter L. Bell, Lieut. Col. Isaac J. Lovell, Lieut. Col. John T. Delaney, Lieut. Col. William C. Richardson, Lieut. Col. Guido F. Verbeck, Major Thomas Hammond, Major Strattford F. Corbett, M. C.; Major Robert M. Marshall, Major Percival B. Nagle, Major Frank M. Sears, M. C.; Major Frank A. Spencer, Jr., Major Bradley Goodyear, Major Robert W. Hinds, M. C.

Major Tristram Tupper, the Divisional Adjutant of the 27th, who arrived with General O'Ryan on the Leviathan last Thursday, was at the pier yesterday to meet the 52d Artillery Brigade, and gave out the following historical sketch of what its members had accomplished in France:

While the infantry brigades of the New York Division were holding the line and fighting in Flanders and Picardy with British and Australian artillery in support, and acting under the orders of Major Gen. O'Ryan, the Division Commander's own artillery, comprising the 52d Field Artillery Brigade Headquarters, the 104th, 105th, and 106th Field Artillery Regiments, the 102d Ammunition Train, and the 102d Trench Mortar Battery were doing valiant service along other parts of the eastern front.

Letters of commendation and the battle record indicated by the number of battles and engagements in which the New York artillerymen participated show clearly that, after their period of six weeks' training at Camp de Bouge, the 52d Artillery Brigade, under command of Brig. Gen. George Albert Wingate of Brooklyn, N. Y., conducted themselves as splendidly and caused as much havoc to the enemy as any artillery brigade in France.

The 52d Artillery Brigade left Camp Wadsworth ten months ago, on the 19th day of May. It crossed to France during the month of July. Upon reaching the other side, the artillery was separated from the infantry of the division and sent to the famous French artillery school, where it fired its graduating barrage during the last days of August. From Camp de Bouge the artillery regiments, outfitted and equipped with French guns, moved north to Longville, where they were assigned to the 33d Division, composed of National Guard troops from Illinois and West Virginia. On the 9th of September units of the brigade occupied front-line positions in support of the 18th French Division, 17th French Corps. This was north of the most famous and hottest contested position in all France—Verdun. On the 12th day of September the 52d Artillery Brigade participated in the St. Mihiel offensive and was in action eighteen hours, all units of the brigade participating, with Batteries B, E, and F of the 106th Field Artillery in reserve.

During the latter part of September the 52d Artillery Brigade participated in the Meuse-Argonne offensive on the west bank of the Meuse, between Bethincourt, Porges, Corcourt, and Dennevoux. This was a prepared attack, with the 33d Division on the right of the 3d United States Corps, which was the right corps of the First American Army. The 52d Field Artillery Brigade continued to participate in the Meuse-Argonne offensive until the signing of the armistice, Nov. 11. From the beginning of its active service, the New York artillerymen established an enviable record of efficiency and accuracy. In the latter part of September the boche were holding the east bank of the Meuse and were making it as uncomfortable as possible for those on the west bank.

The reverse of this was equally true, in fact the boche got considerably the worst of it. In the early part of October, the artillerymen settled down to intense harassing fire. Between Oct. 3 and 7 the New Yorkers participated in the attack on Brieulles. The attack on Bois de Chaume, Bois Blot-Chene, and Consenvoye took place between Oct. 8 and 13. This was followed by the attack on the heights of the Grand Montagne. Oct. 15 to 21 the artillerists occupied in support of the infantry while it held and organized positions which had been taken.

A much needed rest came on Oct. 21, but lasted only a few days. It was then attached to the 79th Division, which took over the Grand Montagne sector on the east bank of the Meuse. From this time until Nov. 2 the artillery supported the infantry which had the task of holding the line under direct observation from enemy positions in Haraumont and Bois de'Ormont. Thereafter, the 52d Brigade participated in the battle of Dundur-Meuse, which resulted in forcing the enemy off the west banks of this river. The attack of the infantrymen was supported by a demonstration fire by the 52d Field Artillery Brigade.

In the next battle, an attack on Haraumont Ridge and Boine-du-Cornouiller, the infantry, which was being supported by the New York artillerymen, broke through, and in the next battle, Nov. 8, the operations resulted in the capture of Reville, Etraye, and Crepion. Thereafter, and until the armistice was signed, the infantry advanced against the rising ground east of the Tinte Brook opposite Dembillers.

In all the fighting of the artillery brigade it threw into the boche lines an immense amount of steel and high explosives. The weight of the rounds fired aggregates 5,290,518 pounds. The 104th Field Artillery fired 66,782 rounds, the 105th fired 81,096 rounds, and the 106th fired 33,036 rounds.

In an interview on the deck of the America Brig. Gen. Wingate lauded his troops. "The 52d Artillery Brigade," he said, "proved themselves splendid fighters, and justified the fondest expectations I entertained for their fighting ability. They saw a great deal of service and under great hardships. Through it all, when the food was short and the fighting in deep mud they did not complain. I could talk all day about these men, but I will simply sum it up saying that they stuck to their guns and kept unceasingly on their jobs. Their work has been astonishingly good, and they took the whole campaign pretty much as a good joke. I think we had less than 200 casualties in the whole brigade, and lost only 24 officers and men."

Among the passengers on the America was Brig. Gen. Edward A. Kregar, who was appointed by Secretary Baker to act as Judge Advocate General during the absence in Cuba of Major Gen. Enoch H. Crowder. He was ordered to France several weeks ago to review court-martial cases in the American Expeditionary Forces, with a view to recommending commutations of excessive sentences where found necessary.

Of the seven transports which arrived all landed their troops, which were sent to the various camps, with the exception of the 1,750 on the President Wilson, which arrived at 6 o'clock at Pier 45, North River, close to Christopher Street, who will be debarked this morning.

The 417 wounded men on the hospital ship Comfort, the first vessel to steam up the harbor at 8 A. M., had a voyage from Bordeaux which lasted three weeks. On account of the rough weather encountered in the Bay of Biscay the Captain put into Punta del Garda in the Azores for coal, and found nine steamships ahead of him waiting for fuel.

To amuse the wounded who could not get ashore, the doctors had moving pictures in the surgical ward. The machine was rigged up inside the steel-cased elevator shaft, and this proved to be very fortunate. During the show a piece of film curled up and caught fire. There was a lot of smoke in the ward for a few minutes, but it did not daunt the maimed and wounded soldiers, who knew that the place where the machine stood was fireproof and did not budge. The elevator doors were closed quickly and the blaze was smothered.

Out of the 417 there were only three cases of sickness, one officer and two men. The surgeons estimated that 400 of the patients on board would be maimed or crippled for the rest of their lives. Twenty-two of them belonged to the navy. Dr. Richard Bell was in charge of the surgical ward.

The transport Panaman had 2,153 officers and men, mostly from the 49th and 72d United States Coast Artillery, under the command of Lieut. Col. M. J. Hitchcock, a regular army officer of Indianapolis, Ind. The 49th did not go into action.

The Honolulu, from Bordeaux, brought 114 casuals, and was followed by the Atenas, which had 104 army personnel, including 40 from Division Headquarters. The French liner Espagne had 600 troops, including Casual Company 1,997, New York, who were all under the command of Captain Thomas Crimmins.

The Winding Gulf brought 4 casual officers, and the President Wilson, from Marseilles, brought 1,746 officers and men, including the 305th Tank Brigade, consisting of 1,371 men and 85 officers, under the command of Colonel H. E. Mitchell.

He said that the brigade had been abroad fourteen months and trained at Bourg, near Langres. The active service was done by the 301st Heavy Battalion, which had 47 big British tanks operating in the Cambrai sector with the Fourth British Army.

The President Wilson was formerly the Kaiser Franz Josef of the Austro-American Line from Trieste to New York, and has been laid up in port since the outbreak of the war in 1914. When she arrived yesterday the vessel still had 1,000 tons of Italian marble in her lower hold which had been stowed there before the war.

LONE TUG GREETS TROOPS.

Mayor's Fleet So Late It Barely Sees America Dock.

One tug with fifteen early-rising Brooklynites aboard represented the only down-the-bay welcome to the 5,000 artillerymen of the 27th Division. Later, when the America was being swung into her pier at Hoboken, the thousands on the Patrol, Corrections, and Queens, the vessels of the Mayor's Committee of Welcome to Homecoming Troops, were reminded of their tardiness when one of the tug's passengers powerfully megaphoned at the Patrol: "Go back to Palm Beach, you're eight hours late!"

Notwithstanding the hitch in the official welcome, when the craft finally got up alongside the America the exchange of greetings, although less in volume, was not a whit less joyously enthusiastic than the roar that greeted the infantrymen of the Leviathan last week.

While some sort of greeting was given to the America's men, the hospital ship Comfort, passing upstream an hour before the transport, came back home without a cheer. There were 417 wounded men aboard, according to the officers nearly 400 of them maimed by loss of limbs. The men propped themselves on their crutches at the rails and seemed surprised at the quietness of their homecoming, officers of the Comfort said last night.

The solitary ship of greeting for the America was the Natalie Mae. With William H. Raab in command, the tiny tug left the foot of Twenty-third Street, Brooklyn, at 5:30 o'clock. Among those on board were Mrs. Pearl Bell of 144 Henry Street, Supreme Court Justice Callaghan, Mrs. William Maybaun of 109 Montague Street, and Mrs. Emile Harper, wife of the rector of All Saints' Episcopal Church. The mission of the craft was to convey a welcome to Dr. Harper, Chaplain of the 105th Field Artillery, and to Private William Maybaun of the same unit.

As early as 6 o'clock hundreds of relatives and friends of the incoming troops, anxious to see the returning ones as quickly as possible, began hurrying across Battery Park. A long line of policemen distributed them among the boats, the holders of special tickets being sent to Pier A, where the Patrol with steam up awaited the arrival of Major Gen. O'Ryan, his staff; Mayor Hylan, and Rodman Wanamaker. The fleet was scheduled to sail at 8 o'clock, but that hour came and the boats were jammed, but the only thing stirring was the band music.

Ten minutes slipped past, then five more, and the crowds began to get restless. Then the Mayor, with Grover Whalen, and Lieutenant "Bill" Kennell came hurrying along the stringpiece and onto the boat with a cheery "Good morning, everybody!" On the heels of the Mayor came Mr. Wanamaker, and, word having been received that General O'Ryan would not go down by the boat, going instead to the pier, everybody concluded that the trip was begun. The Patrol gave a preliminary toot on the whistle, the Police Band burst forth with renewed vigor.

Then somebody observed the stern of the transport America, with 4,700 returning New York heroes, slipping out of sight up the river, with the Natalie Mae pertly trying to maintain the pace. The America had caught the welcomers napping, as the hospital ship with its crippled veterans had an hour before.

Determined, however, to make up for lost time, the Patrol, with the rest of the fleet coming along behind, shot after the America. Just as the bow of the transport was turning into Pier 3 the Patrol came alongside. Cheer after cheer went from ship to ship, the delayed emotions of both welcomed and welcomers going out in full vent. As the big vessel pointed into her berth the Patrol's band struck up "The Star-Spangled Banner," and the row on row of soldiers and sailors along the rails snapped rigidly to attention and, standing so, swung around out of sight of the welcomers.

ASK TO PARADE WITH 27TH.

Convalescents at Upton Want to Appear with Comrades.

Special to The New York Times.

CAMP UPTON, N. Y., March 13.—More than eighty men of the Twenty-seventh Division who are convalescing in the base hospital here have requested permission either to march in the parade of the division in New York or ride in automobiles in the line. Captain Wood of the Red Cross is handling the applications, and hopes to obtain permission to send each applicant to town on that day.

Lieutenant Martha Riefe and Corporals Virginia Siebert and Eliza Riefe of the Lafayette Battalion of the Women's Police Reserves came to camp today, recruiting discharged soldiers for the New York Police Department. They were sent by Deputy Police Commissioner Rodman Wanamaker with posters, which they placed about camp.

When the sturdy soldiers of the 27th Division go up Fifth Avenue in their parade on March 25 they will be revelwed by hundreds of wounded veterans, if plans announced yesterday by Major Charles F. Neergaard of Debarkation Hospital No. 3, in the Grand Central Palace, are carried through. Major Neergaard said yesterday that he had tickets for only 300 men in the reviewing stand, but that he had appealed to Fifth Avenue shops and houses to donate their windows to disabled soldiers.

Following a conference between officers of the division and representatives of the Mayor's Committee of Welcome to Homecoming Troops, Brig. Gen. Palmer E. Pierce, commanding the 53d Brigade, 105th and 106th Infantry, at Camp Mills was instructed to begin this morning at 9 o'clock the distribution of tickets to the grandstand. The men will receive the tickets and then send them to their relatives or friends. Distribution among the men of the 107th and 108th regiments at Camp Merritt will start tomorrow and it is expected that about 5,000 admittances will be disposed of in this way.

JOBS READY FOR THE 77TH.

Social Worker Declares Business Men Respond Readily.

The 77th Division Association has found jobs for 21,400 of the 27,000 in the division, according to Major S. Fullerton Weaver, who was sent here from France to arrange for the return of the division. He said that through the co-operation of the United States Employment Service the remainder probably would be placed in a short time.

In order to speed up in placing the men the association has issued an appeal to women to follow the example of Mrs. H. C. Campbell, a social service worker, who has interviewed many business men personally and obtained promises to hire only "New York men for New York jobs."

"If all the women of New York would see to it that New York soldiers are taken care of, our men who fought so nobly on the other side would not be worrying about work when they return," said Mrs. Campbell, whose son is in Company C, 305th Infantry. "The business men to whom I have spoken have responded readily to the appeal made to them. The trouble is that some business men are inclined to judge all returning soldiers by a few."

At the employment bureau of the 27th Division, in the 7th Regiment Armory, seventy requests were received yester day for employes. This outnumbered the applications for positions, but it is expected that the number of applications will greatly increase after the day of the parade.

Lost and Found Advertisements on next to last page.

Established in New York
Since 1878
H. P. Finlay & Co., Ltd.
IMPORTERS
EXPORTERS
Manufacturers' Representatives
Would be pleased to represent manufacturers or shippers.
Correspondence Solicited
HEAD OFFICE
35 South William St., New York
BRANCHES
Brazil Venezuela

I'm Ready
to talk business to a concern which can make money on my services. If I can work beside a big sales executive who needs a hard, intelligent worker, I will take a chance on the money and future advancement.
Altho the market is glutted with us Army men, I want to talk to you before you pick your man. A 875 Times Annex.

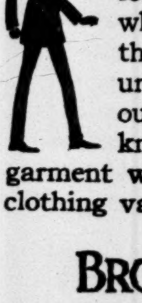

FOUNDED 1856
JUST as a man is as old as he feels, our Spring suits and overcoats are as good as they look. And the shrewd buyer, who has learned by experience that all garments do not measure up to this requirement, is our regular customer. He knows, as we do, that every garment we turn out has the utmost in clothing value for the price asked.
BROKAW BROTHERS
1457-1463 BROADWAY
AT FORTY-SECOND STREET

Beginning at Saks This Morning
An Exceptional Sale of
2400 Men's Cravats
At 85 Cents
¶ Everything about these cravats is *exceptional*—the patterns, the silks, and the tailoring. The quality of each and every scarf stands *right-out*, requiring practically no knowledge at all to realize them to be something *rare* at 85 cents.
Imported Silks never had more beauty—American weavers have achieved the unusual in producing the lustrous silks from which these scarves are made. And the designs are so far removed from the commonplace as to provide inspiration and delight for the most critical.
3600 Men's 'Kerchiefs
Six for $1.35
¶ Splendid value. Imported woven colored border 'kerchiefs, with colored initials. Also in plain white, with white initials. Packed six in a box.
Saks & Company
Broadway at 34th Street

Saks & Co. Present Today and Saturday
One Thousand New
$5.25 Wonder Hats
—all correct and truly interpretative of Fashions Newest Edicts for Spring
¶ These charming chapeaux are skilful reproductions of the most beautiful creations introduced. In their careful making, the quality of their materials, and their very graceful lines, they are without precedent at this low price.
A Few of the Styles
Youthful Small-Brimmed Hats in Mushroom, Poke and Sailor Types; Tricorns and Turbans, Transparent Hats and Large Flare-Brimmed Dress Hats.
Fashionette
TRADE MARK REG. U.S. PAT. OFF.
Real Hair Nets at 15c
Two for 25c. "Fashionette" Hair Nets are the best known because they are the best made. Women of fashion favor them everywhere. They are the most dependable and are made exclusively of sterilized human hair. Packed in sanitary envelopes—in two styles. Cap and Fringe. All shades except Grey.
At 25c Each. "Fashionette" Grey Hair Nets, made entirely of human hair and packed in sanitary packages.
Saks & Company
Broadway at 34th Street

Saks & Company Announce an
Extraordinary Sale of
3,300 Pairs Men's Silk GLOVES
Regularly $1.25 and $1.50
At 69c
¶ These gloves were made to the special order of one of America's largest distributors of men's wear, but were cancelled because of delay in delivery.
¶ Each pair is perfect, made of Milanese Silk, with double finger tips to assure lengthy service. The colors are—
Grey with Self or Black Embroidered backs; Pearl Grey, Sand Color, or Chamois Color with Black Embroidered backs; White with Self or Black Embroideed backs. Sizes 7 to 10.
3,600 Pairs Men's Silk Lisle Hose at 55c
Six Pairs for $2.95
¶ High-grade, full fashioned Silk Lisle Half Hose, made of the most dependable yarn obtainable. The manufacturer says better hose cannot be had, and judging from our own experience we believe his statement to be correct. Sole, heel and toe of each sock strongly reinforced to make satisfactory service certain. Obtainable in
Black, White, Cordovan and Grey
Saks & Company
BROADWAY AT 34TH STREET

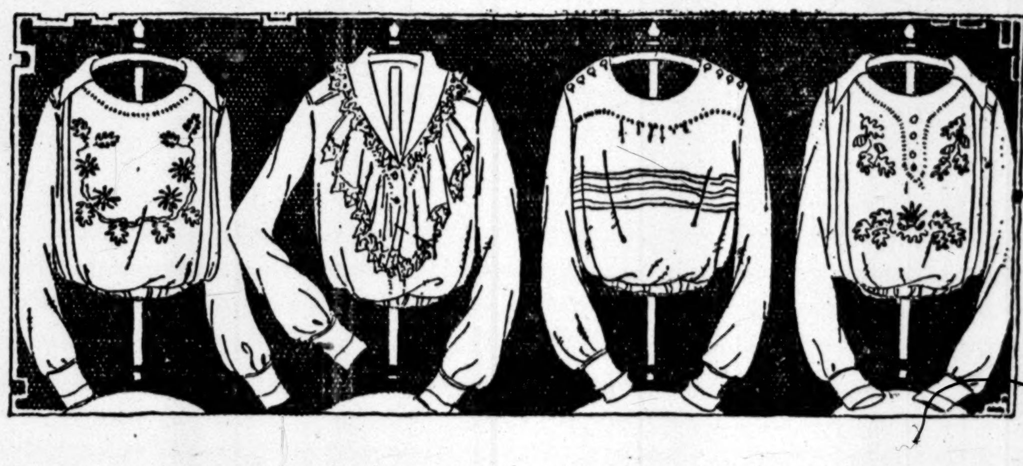

Saks & Company Will Place on Sale Today
2,000 Georgette Crepe, Georgene and Crepe De Chine Blouses
In the very newest styles—all beautifully made
Special at $2.95
Fashion has created no smarter blouses for Spring—and New York has seen none to equal these at such a modest price. The styles are too numerous for detailed description, including everything from demure round-collar models to elaborate hand-embroidered and lace-trimmed styles. They come in all the much wanted dark suit shades, and in White, Flesh, Artillery Red, Canary, and Overseas Blue. Four styles pictured.
Broadway Saks & Company at 34th St.

R. H. Macy & Co's Attractions are Prices—Quality—Service.
Macy's
Herald Square, Broadway, 34th to 35th St.
We Sell Dependable Merchandise at Prices Lower Than Any Other Store, but for Cash Only.
Store Opens 9:00 A. M. and closes 5:30 P. M.
Breaking Out
After the insipid winter of work-a-days, with a dismal absence of all our accustomed winter sports, our "tired business man" feels the call of Spring and the need for relaxation.
("Relaxation," with our "t. b. m." means working harder than ever.)
He again feels himself in that annual condition of "five years younger" and sees in his cane a golf club.
We invite him to come and look over our many "joys of the golfer."
The Clubs
Slazenger's Drivers and Brassies, $3.24
Slazenger's Irons, $3.24
Burke's Drivers and Brassies, $2.24
Burke's Irons, $1.98
Golf Bags, $3.49 to 10.49
For Young 'Uns
GOLF SETS, consisting of Bag, 3 Clubs and 2 Balls.
Midget size, $4.89
Junior size, $5.74
Juvenile size, $7.49
GOLF GLOVES
Fingerless Gloves, $1.69 pr.
With Fingers, $2.74 pr.
GOLF BALL MARKERS, with three initials, $1.89
GOLF BALL PAINT, 39c can
GOLF SCORERS, (Limited Quantity) 5c and 34c
"OSPREY" GOLF BALLS (floaters or sinkers), $4.24 doz.
"FALCON" GOLF BALLS (floaters or sinkers), $5.94 doz.
"CHICK" GOLF BALLS (floaters or sinkers), $6.94 doz.
Very Special
6 GOLF BAGS, 7 inch, Were $7.49 Now $5.49 ea
Macy's—Fifth Floor, Centre.

Looking the Part
Always an important feature with the amateur who would seem a "pro."
You also feel the part when you wear one of our
White Oxford Shirts,
with neck-bands and soft double cuffs, well tailored and good quality. All sizes. Exceptionally low at $1.98
Overhead
It looks like tweed caps. Our One-Piece-Top cap is ideal for golf. Made of fine tweed, it comes in gray and tan mixtures. The visor is semi-stiff. $2.44
Macy's—Main Floor, 35th St.

15 Reasons

Why First Mortgages Guaranteed by this Company Are the Best Investment for Prudent People.

9.

No amortization law will be necessary to hold up the valuations of guaranteed mortgages in corporation assets.

The fact that but for this law there would be very serious inroads in the assets column of many corporations should lead to the conclusion that our guaranteed mortgages should have the first claim for capital investment of corporations and that as many of them as possible should be carried and as few fluctuating bonds and stocks.

No investor has ever lost a dollar.

BOND & MORTGAGE GUARANTEE Co.

Capital and Surplus, $10,000,000

176 Broadway, New York
175 Remsen St., 196 Montague St., B'klyn
350 Fulton St., Jamaica

DESKS

OF

Durability and Distinction

If you are contemplating a change in your office appointments, we are in a position to supply your every need, whether it be a simple telephone table or a luxurious mahogany desk.

QUICK & McKENNA
390 Broadway
Tel. Franklin 3709

PARIS GARTERS
No metal can touch you

are made to do just one thing besides giving you the best garter service and comfort obtainable: they are planned to cost you less per month of wear than any other garter you can buy.

A. STEIN & COMPANY

IT PAYS TO SAY DISTINCTLY:
PARIS GARTERS

We are Loaning

in Queens and Nassau on improved property. Rates and charges reasonable.

First Mortgage Guarantee Co.
Bridge Plaza, Long Island City, N. Y.

ORDER
Ballantine's
GOLDEN GLOW
GINGER ALE

OLD GUARD RIVETS CONTROL ON HOUSE

Committee on Committees, 155 to 36, Rejects Proposal to Liberalize Steering Committee.

PROGRESSIVES STILL FIGHT

Will Take Their Case Before Next Republican Caucus — Longworth and Johnson Issue Statements.

Special to The New York Times.

WASHINGTON, March 13.—Republican Old Guard forces in the House of Representatives, at the final session of the Committee on Committees today, rejected a proposal to increase the size of the Steering Committee to nine and to include Progressive and Labor Representatives. The fight to break down reactionary control of this important committee, which will dominate in the House, was led by Representative Royal Johnson of South Dakota, whose motion to place four additional members on the committee of five was rejected, 155 to 36.

In offering his motion to increase the Steering Committee, Mr. Johnson said the Committee on Committees had authority to recommend to the caucus an enlarged Steering Committee. He urged his colleagues to support four additional members who stand for progressive ideas and labor thought. The suggested additional members were Representatives Sidney Anderson of Minnesota, C. F. Reavis, Nebraska; Bascom Slemp, Virginia, and John I. Nolan, California. The first three were prominent in the Progressive movement in 1912, and the latter is a labor representative.

Representative J. Hampton Moore, James R. Mann, and Frank W. Mondell opposed the resolution, saying they thought all shades of opinion were well represented on the Steering Committee and a committee of nine members would be unwieldy. On that showing the motion was rejected. The States supporting it were Ohio, Massachusetts, West Virginia, Maryland, and South Dakota. States opposed to increasing the membership were Pennsylvania, New York, Illinois, Wisconsin, Idaho, Iowa, Oregon, California, Kentucky, Michigan, Wyoming, Indiana, Montana, Rhode Island, Colorado, Minnesota, New Hampshire, and North Dakota.

The independents, led by Representatives Longworth, Slemp, and Johnson, determined to carry their fight into the next Republican caucus. Failing there, this coterie and others purpose to form an unofficial steering committee and map out an independent legislative program.

Representatives Longworth and Johnson issued statements denouncing the reactionary tendency of the Committee on Committees.

Complete Triumph for Reactionism.

"The performance of the Republican Committee on Committees of its most important duty, that of selecting the Steering Committee, the floor leader, and the whip, was exactly what ought to have been expected from the men and under the methods controlling," said Mr. Longworth. "Its net result was to make Mr. James R. Mann the dominating figure in the next House of Representatives. It is the most complete sort of triumph for reactionism. Even the final effort of some of us to enlarge and liberalize the Steering Committee, so as to secure representation upon it of the progressive sentiment of the West, of the States on the southern border which substantially contributed to the Republican majority and of labor, was defeated by the usual vote.

"If it had deliberately planned to restore the conditions existing in the House ten years ago, as a result of which the Republican majority became a minority, the plan could not have been more successfully consummated. Then the leadership was held by Mr. Cannon, assisted by Mr. Mann of Illinois, Mr. Dalzell of Pennsylvania, and Mr. Tawney of Minnesota, together with Mr. Payne of New York acting as Chairman of the Ways and Means Committee. Under today's arrangement the real leadership is held by Mr. Mann, assisted by Mr. Cannon of Illinois, Mr. Mondell of Wyoming, and Mr. Moore of Pennsylvania, together with Mr. Fordney of Michigan acting as Chairman of the Ways and Means Committee.

"As I gaze upon these two pictures I find it impossible to differentiate between them. If there is any real difference it might lie in the views of the two Chairmen of the Ways and Means Committee. After service on that committee with both for a good many years I am inclined to think that, as compared to Mr. Fordney, Mr. Payne was a rather advanced tariff reformer.

"It is idle to talk of Mr. Mann's declination of the crown, tendered him in eloquent periods by Messrs. Mondell and Moore. All but the mere naked title remains in him as surely as though his brow was topped by its external evidence. It is his record and not that of the titular leader, dubious as it is on preparedness and war measures, which must be scrutinized and searched in determining whether the leadership of the next House of Representatives has been rightly placed.

"The Republicans of the country should know this situation. If they want Mr. Mann for leader of the House, let them instruct their representatives to ratify the committee program at the coming Republican conference. If they want some other leader, let them instruct their representatives to see to it that the program is modified at least to the extent that control of the House organization be placed in the hands of men who have stood straight on preparedness and on war measures and who believe that the Republican Party has progressed since 1910.

"We had a glorious opportunity, an opportunity, as I believe, to establish the Republican Party completely in the confidence of the country. We have only partly met it in the election of Mr. Gillett as Speaker. We still have another chance. Will we take it?"

A Serious Mistake.

The statement issued by Mr. Johnson follows:

"In my opinion, the Committee on Committees was absolutely fair in its choice of men for the standing committees of the House, and I do not believe that any individual was punished or discriminated against by reason of any vote cast on the Speakership. The committee did make a serious mistake, however, when it refused to add as members of the Steering Committee Mr. Anderson of Minnesota, Mr. Slemp of Virginia, Mr. Nolan of California and Mr. Reavis of Nebraska.

"The Steering Committee is the legislative committee of the House, and the liberal sentiment of the country should control its action. On the legislative record we win or lose in 1920. Taking into consideration the Chairmanship of the Ways and Means Committee in the House and the Chairmanship of the Finance Committee in the Senate, we should have had the most progressive Steering Committee in the House that we could secure.

"My proposal was made in the interest of harmony and for the good of the party, and I believe that the fact will be recognized as the sentiment of the country develops."

WILL SUCCEED USHER.

Glennon to Command This Naval District, Incumbent Soon Retiring.

Special to The New York Times.

WASHINGTON, March 13.—Orders were published by the Navy Department today directing Rear Admiral J. H. Glennon, now Commandant of the Thirteenth Naval District, at Seattle, to proceed to New York for the purpose of relieving Rear Admiral Usher as Commandant of the Third Naval District, at New York.

Secretary Daniels, when asked whether the order for the relief of Admiral Usher had any bearing on the investigation of the naval graft scandal in the Third Naval District, replied: "Positively no connection whatever." Mr. Daniels explained that Admiral Usher would soon be due for retirement and that the order relieving him from command at New York was preliminary to the placing of Admiral Usher on the retired list. Admiral Usher will be eligible for retirement on April 7, when he will reach the age of 64 years.

Admiral Usher is a native of Indiana and was appointed to Annapolis from that State. He has completed nearly forty-eight years of active service, having commanded at one time the battle cruiser St. Louis and the battleship Michigan, the latter vessel winning the first battle efficiency tests under his command. He was appointed to his present rank Sept. 14, 1911. He successively commanded the Fourth, Second, and Third Divisions of the Atlantic Fleet, and upon completion of his sea service was assigned as Commandant of the Norfolk Navy Yard.

During the Spanish-American War Admiral Usher commanded the torpedo boat Ericsson, one of the first vessels to do blockade duty. The Ericsson brought the first news of the sinking of the battleship Maine to the fleet in Cuban waters. The Ericsson participated in the battle of Santiago.

CONDEMNS 3 PER CENT. BEER

Anti-Saloon League Counsel Says It Would Violate Law.

Special to The New York Times.

WASHINGTON, March 13.—"The proposed definition of liquor and intoxicating liquor in the New York Legislature is a combination of inconsistency, absurdity, and futility," asserted Wayne B. Wheeler, general counsel of the Anti-Saloon League of America today.

"The ingredient that makes liquor intoxicating is alcohol," he said. "To define prohibited liquors as liquors containing one-half of 1 per cent. alcohol and then in the same bill define intoxicating beverages as those containing not more than 3 per cent. of alcohol is inconsistent. To define 3 per cent. beer as a nonintoxicating liquor is absurd. Every one knows that a person can become intoxicated on less than 3 per cent. beer.

"This attempt to nullify the Federal prohibition amendment and the War Prohibition act will be futile. No good purpose can be served by New York or any other State passing a law seemingly legalizing that which the Federal Constitution prohibits. The War Prohibition act prohibits all wines and beer, and Congress will further restrict and define the term 'intoxicating liquor' when the enforcement code is enacted."

Boy Gets $20,000 for Loss of Leg.

A jury before Supreme Court Justice Emerson returned a verdict yesterday for $20,000 for Thomas L. McConnell, a seventeen-year-old boy, and $2,500 for his father, because the son lost his foot when a New York City Railways trolley car crashed into a truck on which he was riding and jammed his foot against an elevated railroad pillar. In the course of a cross-examination by the defendant's attorney as to why the boy was not living at home at the time, he said his mother had died of influenza, that his sister died two weeks later, and that his brother was in the army. He started to give more reasons, but the attorney stopped the questioning.

Lost and Found Advertisements on next to last page.

SAYS PACIFISM CAUSES WAR.

Encourage Enemy in Hope of Contest, Declares Dr. Hodge.

Pacifism is one of the prime causes of war, said Dr. Richard Morse Hodge, extension lecturer at Columbia University, in an address on "Patriotism" in the Hotel Plaza yesterday morning. "Pacifists betray our lack of unity to the common enemy," Dr. Hodge said. "They encourage him in his hope of conquest, and surrender to the invader in advance, inviting him to the foulest atrocities. During peace, pacifists fight against military preparations calculated to make an enemy hesitate to attack a country and to enable our army to win a war quickly if hostilities ensue. So pacifism paves the way to war."

Dr. Hodge said that pacifists who were all driven to their beliefs by fear divided into two distinct camps during war. Some are pacifists because they are internationalists, and shrink from the shedding of the blood of the proletariants of one country by the proletariats of another, but do not hesitate at shedding the blood of the bourgeois.

"Obviously, it is not with peaceful intentions that these pacifists pave the way to war," he continued. "At the other extreme is the pacifist who has all the qualities of a good citizen, excepting intellectual courage. He is not afraid to go to battle, but he is afraid to admit that the phenomena of war is beyond the strategic powers of his mind. He tries to prove to himself that he can solve the problem of international peace, instead of leaving it to soldiers and his other betters."

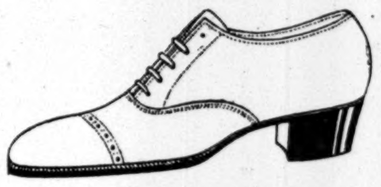

FRANK BROTHERS

A New Feature of Our Girls' Department Is an Entire Floor Devoted to

Shoes for the "Under-Grad"

In order to put you in immediate acquaintance with our special facilities for meeting the exacting footwear requirements of the young girl we offer

The "Prom" Slipper

These special reductions for tomorrow, this Saturday only

Afternoon and Evening "Prom" Slippers
Style 6804 White Kid, regularly 8.50, at........7.00
Style 6904 Brown Kid, regularly 8.50, at........7.00
Style 6524 Patent Leather, reg. 8.00, at.........6.50
Style 6004 Black Glazed Kid, reg. 7.50, at.....6.00

Oxfords for Street, Class Room and Campus
Style 6633 Tan Calf Oxford, reg. 9.00, at.......7.50
Style 6213 Black Russia Oxfords, reg. 9.00, at...7.50

Novelty Hose 50c
regularly 75c

In white, brown or black. A style especially suitable for the young girl.

Fifth Avenue Boot Shop
at Forty-Eighth Street

"DEAR OLD PAL OF MINE"

SUNG BY

JOHN McCORMACK

We Place on Sale Today

For a Limited Period

This Most Wanted Victor Record

(None Sold to Dealers.)

G. SCHIRMER 3 East 43d St.
(Adjoining 5th Av.)

THE LARGEST VICTROLA SALES ROOM IN NEW YORK.

FOUNDED 1880 LONDON

THE CORRECT OUTER APPAREL FOR GIRLS

The simple English type of tailored dress has the approval of fashionable schools attended by girls from 4 to 14 years.

At such schools De Pinna creations have been the standard for nearly forty years.

This season we show many new models in fabrics imported exclusively for our girls' clothing.

Tailored street suits for girls from 12 to 16 years.

Tailored top coats in imported tweeds, homespuns and English worsteds.

Regulation dresses and middy dresses in imported English serge for girls from 6 to 16 years.

Washable blouses to be worn with De Pinna separate skirts.

Washable frocks and dresses in many new models for girls from 6 to 16 years.

Girls' sweaters and separate bloomers.

Tailored hats designed to be worn with De Pinna suits and dresses.

DE PINNA

Fifth Avenue at 50th Street

Barley is mixed with wheat in making

Grape-Nuts

No sweetening required. The food is ready-cooked — saving fuel. About half the milk or cream needed for the ordinary cereal is sufficient for Grape-Nuts.

Economical—every atom eatable. A delicious, nourishing food!

"There's a Reason" for Grape-Nuts

Armour and Company NOT in the Retail Grocery Business

CERTAIN jobbing salesmen are circulating reports to the effect that Armour and Company control certain retail grocery stores or are planning to enter into the retail grocery business.

These reports are utterly and absolutely false. We desire to brand them as such once and for all. ***Armour and Company do not control any retail grocery stores wholly or in part.*** Neither have we any affiliation or connection in any way whatsoever with any owners of any retail grocery stores. ***Armour and Company have no intention of engaging in the retail grocery business.***

Armour and Company distribute and sell a very limited number of food lines not directly produced from livestock. This is only the result of natural evolution. Our system of distribution and marketing must be maintained with the greatest possible efficiency. It is necessary, for reasons of economy, that it handle as great a volume at all seasons as possible,

This same distributive system enables us to carry staple foods to the people of this country with greater efficiency and at a cost that is low commensurate with the service. If our facilities are such that we have been able to serve the public more economically and efficiently than our competitors, then it is the retailer and consumer who benefit.

Armour and Company are more than packers. They are ***food purveyors.*** But, our participation in grocery lines represents ***only 4.6 per cent*** of our total business. Yet, wholesale grocery houses whose representatives spread these false reports are, themselves, engaged in numerous side-lines far removed from edible products. A recent bill of goods which we purchased from a wholesale grocer, contained more than forty items, ***not one of which could be used for food***—except by an ostrich.

Reports of our engaging, or intending to engage, in the retail grocery business are, without exception, untrue. In the words of Mr. J. Ogden Armour, "We have no intention of adding the woes of retailing to the burdens of manufacturing and distributing."

Armour and Company will continue to regard all retailers as our co-workers. By means of our refrigerator cars and our branch houses it will be our effort to continue to provide them with the finest foods of all kinds that we can select and prepare —under the quality mark of the OVAL LABEL.

VISIT THE ARMOUR BOOTH
Brooklyn Food Show and Better Homes Exhibition
MARCH 17-29

ARMOUR AND COMPANY
CHICAGO

CAN WE HELP?

We do not know what difficulties, if any, stand in the way of your building enterprise, nor whether we can solve them; but we do know that within recent years we have been instrumental in clarifying complex situations for several Owners whose building projects were held up by difficulties we were able to solve.

THOMPSON-STARRETT COMPANY
Building Construction

Biggest Clothes Value In New York

We're wholesalers—making thousands of custom-tailored suits for our agents throughout the United States.
Now we've got a Retail Department—located at our Wholesale Headquarters—where we'll sell you made-to-measure suits *at wholesale prices* — $20 and upward.
Which is the biggest value in New York!
ANOTHER SPECIAL—Suit of flannel in green, brown and blue shades, silk-lined throughout, at $35.00.

THE CARING-SARROW CO
RETAIL CUSTOM TAILORING DEPT.
18 East 16th St.
Near Fifth Ave.

LAST CALL
on your
INCOME TAX

A penalty of not more than $1000.00 and in addition 25% of the amount of tax due, will be incurred unless your tax return is filed by SATURDAY, MARCH 15th. If your figures are not complete or if unable to secure tax forms, let us file your TENTATIVE RETURNS.

TIME IS SHORT
QUICK ACTION ADVISED
PUT IT UP TO US
WE ARE TAX SPECIALISTS

The Commercial
Audit and Accounting Co.
PHONE RECTOR 5269-7397-3868
70 BROAD ST.
OPEN EVENINGS UNTIL 9 P. M.

INCOME TAX
AND
Excess Profits Tax
Reports prepared by
Certified Public Accountants
For Corporations and Individuals
BOURKE & BOURKE
15 Park Row, New York City
Telephone 2765 Barclay.
OPEN EVENINGS.

Avoid the Penalty
FILE YOUR
INCOME TAX
BEFORE MARCH 15TH.
Our specially trained staff of experts will assist and advise you in the preparation of your Income and Excess Profit Tax Statements. Our office will remain open evenings.
International Audit Co.
ERIC PUSINELLI, Pres.
Income Tax Specialists
2 RECTOR STREET
'Phones Rector 5137-8-9
and Rector 6830-1

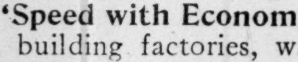

"Speed with Economy" in building factories, warehouses, garages and reconstructing old plants. Going to build? Phone Bryant 2908.
Barney-Ahlers
Industrial Construction

SPECIAL TO OUR FIGHTERS!!
THE FAMOUS
LA SULTANA
CIGARS
BOXES OF 25
TO MEN IN U. S. SERVICE (UNIFORM ONLY) AT HALF OF RETAIL PRICE
WALTER M. SMITH
489 5th Ave. (42d St.), N. Y., Fifth Floor.

C AND C
CANTRELL & COCHRANE
Ginger Ale
Order by the Dozen for Use at Home

SAYS SMITH MADE BIPARTISAN DEAL

Will Sign Convention Bill to Pay for Commission Legislation, Arndt Asserts.

CHARGE DENIED WITH HEAT

Not True, Says Governor—Malicious Attack by Citizens Union Secretary, Sweet Declares.

Special to The New York Times.

ALBANY, N. Y., March 13.—Charges that a bipartisan deal was lurking behind the agreement reached yesterday between Governor Smith and the Republican leaders of the Legislature with regard to certain legislation were made today by Walter T. Arndt, Secretary of the Citizens' Union, and representative of that organization at the Capitol.

Under the terms of this agreement—made public by the Governor himself and confirmed by Speaker Thaddeus C. Sweet of the Assembly, and President Pro Tem. J. Henry Walters of the Senate—the Governor was assured of favorable action by the Republican Legislature on his recommendation for two single-headed commissions to take over as separate bodies the regulatory and constructive work at present combined under the supervision of the Public Service Commission for the First District, as well as his recommendation for the enactment of a bill that would extend to occupational diseases. the operations of the workmen's compensation law.

Nothing has been made public to show what the Governor would do in return for the Republicans. Mr. Arndt, in a statement made public tonight, and denied by Governor and Speaker Sweet—Senator Walters was not at the Capitol—insisted that the Governor's end of the bargain was an ironclad promise to sign the bill providing for the restoration of the State convention if it should come to him for approval. Mr. Arndt said in part:

"Bald Deal for Ripper Bills."

'"It has been many a long day since the State has seen such a bald deal disclosed as that reported on the authority of the Governor yesterday. The Governor tells you what the Legislature is going to do. And it is a Legislature controlled not by his own party but by his political opponents in both houses.

"We have had bipartisan deals before, concocted in the quiet corners of the legislative halls. Here is one arranged in the executive chamber and promulgated by the Chief Executive. The Republican leaders promise to 'give him' his public service legislation. Plainly speaking, that legislation is ripper legislation. It is no less ripper legislation because the number of officers to be appointed directly under it is less than under the present law. The ripper character consists in getting rid by legislation of the present officeholders in order that new men may be appointed to their places. And the chief reason is not that there is really anything wrong with the present law, but merely that the present waterlogged and bankrupted traction interests, a crowd of hungry Tammany contractors, and the Hylan administration cannot get along with the existing commission and get away with things as easily as they would like.

"And what is the Governor going to give to the Republican leaders as a quid pro quo for their Public Service surrender? As the old-fashioned almanacs would say, 'About this time begin to look out for legislation resurrecting the party State convention.' Mr. Barnes and the Republican State leaders want the convention system back more than they want anything else in the world. They have set their hearts on the passage of the Walton-Fearon bill, which would be the first step in that direction. They would like to do away with the whole district primary law, but they do not dare go that far just at present. They are just a bit doubtful how the new women voters would take to the idea of having the right to name their own candidates at party primaries taken away from them so soon after the suffrage has been granted them.

"When the Republican leaders went to the Governor in regard to the abolition of the primary he tried to persuade them to put it off for another year. He had enough troubles, he said, and did not want to have to bother about direct primaries just then. But the Republican leaders were insistent. They needed the State convention resurrected right away. How else could they save Jim Wadsworth from the wrath of the women suffragists and the prohibitionists in their party?

"Here was the basis for a deal. Each party wanted something that the other could give and wanted it badly. It was only a question of time and a little nerve when they would get together. Now they have apparently come to a working agreement. If the deal does not go through just as indicated it will not be because it was not arranged, but because the voters of the State make it known in no uncertain terms that they are not going to allow themselves to be hornswoggled in this manner by those they have elected to office."

Smith and Sweet Indignant.

The statement of Mr. Arndt was received with some degree of incredulity by persons who have been long enough at the Capitol to recognize a bipartisan deal when they see it, and who are well enough aware that when such deals are made reporters are not invited to be present, as, almost literally, they were in this instance.

Governor Smith first laughed and then got mad when the statement was brought to him for comment.

"There is not a word of truth in the Arndt statement," he said. "I have known Mr. Arndt for a long time. I have known him as a man of ability, and his statement is deliberate, cold-blooded, and political to the last degree, and is evidently issued to justify his position with the Citizens Union."

"Will you comment on the bill repealing the direct primaries in any way?" the Governor was asked.

"I have nothing to say about it," responded the executive, "in view of the fact that I believe such a bill cannot pass the Legislature."

"The statement issued by Mr. Arndt may be construed as a malicious attempt to mislead the minds of the readers of the press, as not a single thought contained therein is based upon actual facts," said Speaker Sweet. "As to a deal between the executive and myself as one of the members of the Legislature, whether it be on the restoration of the State convention or any other subject, there is positively no accuracy in regard to the claim made in the statement. I regret that any one should resort to such deliberate pains to poison the minds of the people of the State, and the sooner such proceeding is discredited the better for all."

AGREE ON INCOME TAX.

Legislative Committee Fixes 1 Per Cent. Rate—Report Next Week.

Special to The New York Times.

ALBANY, March 13.—The Legislative Tax Investigation Committee, headed by Senator Frederick M. Davenport, left Albany tonight for New York City, where the final conferences on the tax bill by which the State hopes to replenish its treasury will be held. Senator Davenport declared that the bill would probably be in its final form for introduction in the Legislature about the middle of next week.

Only one State-wide measure has been agreed on. This provides for a 1 per cent. income tax with exemptions and deductions corresponding to those allowed under the Federal Income Tax act. It is hoped that this tax alone will return some $25,000,000 to the State's coffers which have become depleted. Part of the tax, under present agreements, will be returned to the localities in which it is collected.

Other subdivisions, drafted in preliminary form, include a tax of not to exceed one-quarter of one per cent. on personal property, an occupational tax proposal and an impost on business profits.

TIFFANY & Co.
FIFTH AVENUE & 37TH STREET
PEARLS DIAMONDS JEWELRY SILVER
CLOCKS WATCHES CHINA STATIONERY

FALCONER DEMANDS POLICE FUND AUDIT

Alderman Wants Accounting of $375,000 Raised at Sheepshead Bay Games.

EXPLAINS HIS RESOLUTION

Insists on an Inquiry Into Police Matters, Although the Aldermanic Board Tabled His Proposal.

Although his resolution demanding an investigation of certain matters in the Police Department was tabled by the Democratic majority in the Board of Aldermen, Bruce M. Falconer, Republican Alderman of the Twenty-third District, said yesterday that he would insist upon an investigation being made. The Alderman especially demands an accounting in connection with the sum of $375,000 paid by the people of the city for tickets to the police games last Summer. This money, he said, was supposed to be used for police reserve uniforms and equipment, but no one knew where the money was deposited or how it was being disbursed.

"The resolution introduced by me on Tuesday," said Alderman Falconer, "related to five subjects, namely, the appropriation of $440,600 in the budget for 1919 for special patrolmen, the disposition by the Police Department of the fund raised by it in August last at the Sheepshead Bay police games of $375,150.15 to be used for uniforms and equipment for the Volunteer Police Reserve; the demotion of Inspector Costigan; the refusal by the Police Department during several weeks recently to issue permits for pistols and the case of Leo J. McDermott, former head of the Purchasing Department of the Police Department, who, according to the press, cannot find out from the Police Commissioner where he stands in the department or whether he is in it at all."

Regarding the budget appropriation of $440,600 for 400 special patrolmen at $3.10 a day, Alderman Falconer said that the Republican minority of the board's Finance Committee recommended that the entire amount be eliminated, on the ground that, the war being over, there was no further use for the special patrolmen. The money was appropriated, however, and on Dec. 2 last there were actually, he said, only 235 special patrolmen, while on Dec. 16 there was only 1 patrolman, thereby reducing the appropriation necessary to only $1,131.50. The Police Commissioner, he said, should have informed the Aldermen of his policy in releasing these patrolmen, and the money should have been saved to the taxpayers. Regarding the collection of money for the police games, the Alderman said:

"In August last, as is well known, the Police Department held widely advertised games at Sheepshead Bay, the sale of tickets for which resulted in securing from the public the sum of $375,150.15, which it was officially stated at the time was to be expended on new uniforms and equipment for the Volunteer Police Reserve, formerly known as the Home Defense League. As a matter of fact, none of the police reserve has as yet (my last information being as of Feb. 24) received any uniform or equipment whatsoever, with the exception of $3,288 worth of shields, so that more than six months have gone by, and yet out of this tremendous sum of money nothing has been received by the members of the reserve in the way of benefit.

"Incidentally, the public is entitled to know more about the disposition of this fund and just what status it has, through being informed of its Treasurer, the bank where it is deposited, whether or not it has accumulated any interest, and, if so, how much, and whether the interest has been added to the original fund.

"I am not questioning the integrity of any one in the department. My object is simply to have the public informed on a matter which is peculiarly of interest to it, as this fund, of course, is not subject to the same supervision which would be the case with a budget appropriation, where the funds belong to and are dispensed by the city itself and not a department. It is true that requisitions have been forwarded for 5,144 uniforms and 450 officers' overcoats, but these requisitions have not been filled, and in any event there are still about 4,000 men for whom uniforms have not been requisitioned. Under the circumstances the Board of Aldermen and the public ought to be informed all about this fund and what has happened to it."

Alderman Falconer said that he asked the questions relating to Captain Costigan merely to get some official information before the Aldermen as to why Commissioner Enright demoted the former Inspector.

"He has had an excellent record as Inspector and as head of the Vice Squad, both in his own and other inspection districts, and his high reputation for honesty, courage and efficiency is well known both to the public and the police force," said Alderman Falconer. "Under the circumstances it would be fitting for the Commissioner to appear before the board and tell it in an official way just why he demoted Captain Costigan, furnishing at the same time complete official information of his record for arrests both as Inspector and head of the Vice Squad, as well as the results of all the other Inspectors for purposes of complete comparison."

Lost and Found Advertisements on next to last page.

Gimbel Brothers
32nd ST - BROADWAY - 33rd ST

Why Did These Masters of Business Buy The *Britannica*?

President Samuel Rea of the Pennsylvania Railroad, every director of the road and five hundred and twenty-five of its officers own The Encyclopaedia Britannica.

Eleven hundred officers and employes of the United States Steel Corporation, including ex-Judge Gary, chairman of the board, and practically all of the directors, are owners of the Britannica.

A large manufacturing company bought twenty-seven sets of the Britannica for executives and men of its organization.

A bank of prominence sent in an order for seventeen sets for different employes.

These are examples of the places of power, main-springs of our great national business energy, where the Encyclopaedia Britannica is considered an essential factor to maintaining the highest standards of efficiency and promoting progress.

64 Per Cent. of the Subscribers to the Britannica Are Business Men.

Why do so many business men purchase and use the new Encyclopaedia Britannica? The answer to this question is the reason why you too should own this wonderful work. Business today offers great advantages and pays large dividends on brains and energy—it attracts ambitious young men and women in ever increasing numbers.

These form by far the largest class of investors in the new Britannica, and these men and women have bought it to use as a means of getting up, of winning promotion, preferred positions, in the large railroads, financial, industrial and business organizations, for the Britannica is complete and authoritative in its practical information relating to every branch of business, whether you want to know about raw materials, manufacturing, markets, transportation, merchandising or finance.

No other book of reference ever published has had so large, so universal a sale. No other work of its kind ever printed has been so widely distributed or has received the world-wide approval accorded to this invaluable work.

You don't want to buy the Britannica merely because these business men and business houses have it—but you do need it for the very same reasons that these business houses and individuals own and use it. You need it for the actual common every-day practical information it will give to you.

Andrew Carnegie, one of the most successful business men in the world, gives this advice to the ambitious young man: "A half hour a day spent on a particular line of study is the best investment any man can make."

Do you realize what an hour a day spent in reading the Britannica will mean to you in a few years? Think what it would mean to you to have at hand the answer to every question which comes to your mind.

Consider the advantage to your family, to your children, to have access to the sum and substance of all human knowledge. Are you one who has always wanted the Britannica but thought you could not afford it?

It is not a question of price, but whether you can afford not to own it. The first cost is insignificant compared to the every-day usefulness of this wonderful work. Buy a set and what you get out of it will soon repay you many times over what it cost. Investigate further—send at once for the illustrated book, free, which tells all about the Britannica and the prices of the different bindings.

We urge you to act promptly because the sets now on hand are the last printed on India paper. You can buy the Britannica for the first payment of one dollar and pay the balance in monthly amounts of $3.40 to $5.00, according to binding, for a limited period. The entire set of 29 volumes will be shipped to your home or office at once. Don't delay. Act now.

You Can See Complete Sets and Leave Orders at Our Book Store on the Main Floor

Gimbel Brothers
32nd ST - BROADWAY - 33rd ST

If you are ready to subscribe now, write an order on a piece of paper and mail with a dollar bill and we will ship you a set at once.

Sign and Send This Coupon Now.
Gimbel Brothers,
New York.
Gentlemen:
Please send me, free, your 136-page book, giving full information about the new Encyclopaedia Britannica. Also tell me what I will have to pay for one of the remaining sets of the Handy Volume issue of the Britannica printed on genuine India paper.

Name ....
Address ....
....
AK-83

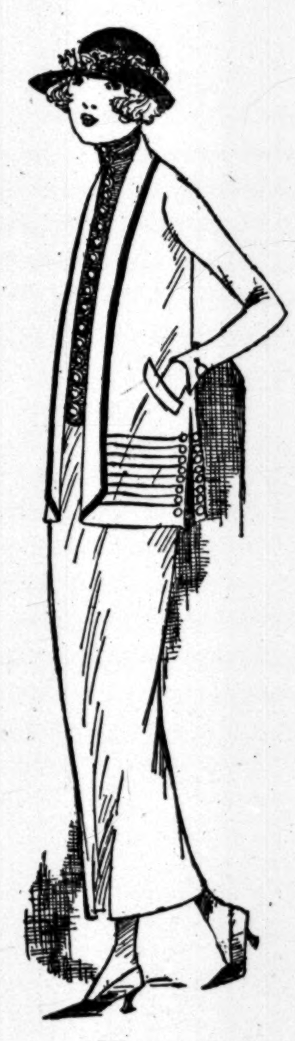

Franklin Simon & Co.
A Store of Individual Shops
Fifth Avenue, 37th and 38th Streets

A LOGICAL PEACE TIME FASHION
THE TAILORMADE SUIT FOR MISSES

WITH the resumption of social activities, the American young woman again favors the Tailormade Suit. It is interesting to note from the history of dress that this fashion originally was adapted from the men's one-button coat affected during the Directoire period which followed years of war.

Tailormades which were kept in the background for the last few years on account of the restrictions in dress and woolens and the curtailment of time and leisure, return to favor this season as a refreshing change and as the logical peace time fashion.

The tailormade suit deserves its vogue, possessing becomingness, utility and adaptability not met in any other costume. The correct tailormade suit is an exclusive fashion since it depends on skilled tailoring for its style and individuality.

Misses' suits this season are unusual and diversified, introducing as an innovation gilets, thus affording the widest latitude in adopting this smart fashion. Wool tricotine, Poiret twill, silk duvetyn or men's wear serge are the fashionable materials. In sizes 14 to 20 years.

BLOUSE SUITS STRAIGHTLINE SUITS
BELTED SUITS
34.50 to 185.00

(Illustrated)
Wool Tricotine Suit. 58.00

MISSES' SUIT SHOP—Second Floor

Kuppenheimer and Brill Clothes
At Final Price Reductions

$29.50
For $35, $40 and $45
Kuppenheimer Suits
and Overcoats

$17.50
For $22.50, $25 and $30
Brill Made Suits
and Overcoats

And $48.50 for Kuppenheimer Overcoats Formerly $65

The past season's incomparable Kuppenheimer Clothes, supplemented by a choice assortment of Brill Overcoats and Suits at reductions which bring them down almost to pre-war prices.

$17.50 Suits and Overcoats NOT on Sale at 49th St. or 42d St. Stores

Brill Brothers
THE KUPPENHEIMER HOUSE IN NEW YORK
279 Broadway — Broadway, at 49th St. — 47 Cortlandt Street — 2 Flatbush Ave.
44 East 14th St. — 1456 B'way, at 42d St. — 125th St., at 3d Ave. — Brooklyn
44 E. 14th St., 125th St., 1456 B'way and B'klyn Stores Open Tomorrow Night

SEIZED BOLSHEVIKI SWORN TO VIOLENCE

Destruction of All Government Pledged—Leaders Boast of 6,000 Russian Members in U. S.

4 OF 164 TAKEN ARE HELD

Raid Reveals Band Is Well Supplied with Money—Translators Busy on Literature Captured.

The presence in various cities of the United States, with headquarters, and 600 members in New York City, of at least 6,000 Russian workmen closely banded together and solemnly pledged to the destruction of all government, was revealed, according to the authorities, as a result of Wednesday night's raid on the Bolshevist nest at 133 East Fifteenth Street.

Though criminal charges were lodged against only four of the 164 persons who were herded into the Criminal Courts Building for examination by Federal, State, and police officials, it was asserted by Assistant District Attorney Rorke and others that some of those who were released later in the day will be seized again if the United States courts decide that the mere possession of the "Little Red Book" is sufficient ground for deportation of an alien.

This book binds members of the Soviet forcibly to take possession of all wealth through violence of social revolution and to accomplish the overthrow and destruction of all institutions of government and ownership.

Majority Deny They Are Anarchists.

Six Russian Reds, arrested some time ago in a raid in Akron, Ohio, were about to be deported for having copies of this book in their possession, they having subscribed to the principles it laid down, when they applied for writs of habeas corpus. Their cases still are pending. Evidently aware of this legal battle in Ohio, nearly all those taken last night who had the book in their possession at once protested that they were not anarchists, and that they did not subscribe to the tenets of the Soviet, or "Union of Russian Workers of the United States and Canada," as the organization is variously described.

There were four exceptions to this apparently concerted scheme for eluding the net Detective Sergt. James J. Gegan suddenly threw about the building Wednesday night. One of these was Molly Steimer, a young woman who at present is at liberty on $15,000 bail, procured from some source which the authorities never have been able to discover. She was convicted before Judge Clayton in the United States District Court on the charge of violating the espionage law by circulating anti-draft literature. Though she freely admitted the acts charged, she contends they were not crimes, and has taken an appeal.

She denied, when examined yesterday, that she ever had been convicted of a crime. Later she sent word to the police that she had no wish to deceive them and what she really meant was that she did not consider the thing of which she had been convicted a crime. She made as little effort to hide her real beliefs, or to deny that she is active in furthering them, yesterday, as she did when she testified before Judge Clayton. As a result, she was sent to Ellis Island on a warrant, signed by the Acting United States Commissioner of Immigration, charging her with agitating to overthrow the United States Government, and an effort will be made to deport her.

The others held were Marcus Ordowsky, 27 years old, of 208 East Twenty-first Street, manager of Bread and Freedom, one of the three radical Russian newspapers which have headquarters in the raided building, and Secretary of the New York branch of the Soviet; Peter Bianchi, 27 years old, of 316 East Fourteenth Street, who, the police say, admitted being National Secretary of the Federation of Unions of Russian Workers, the highest office the Bolshevist organizations confer, and Arthur Ketezes, 21 years old, a printer, of 232 Second Avenue. The three last named were arraigned in the Tombs Court on the charge of advocating criminal anarchy, and were locked up, in default of $5,000 each.

Tore Up "Little Red Books."

It was these three, according to Mr. Rorke, who refused to deny their affiliations or the purpose of the organization. That part of their constitution which advocates force in attaining the objectives of the Bolsheviki was read to them, and one after another the three said decidedly that they subscribed to it. Next they were asked to define what they meant by force. This, they explained in stumbling English, meant the use of "guns or other weapons," if necessary, to attain their objects.

After the raid hundreds of copies of the "Little Red Book" were found by the police, many of them hurriedly torn into bits, and others flung into corners.

The raid, it transpired yesterday, was the result of more than two months' work on the part of Sergeant Gegan, who was assisted by James F. McCoy, Edward Cooper, Jeremiah Murphy and other members of the police bomb squad. Detective Gegan's acquaintance with New York radicals dates back to the intervention of the I. W. W. in the waiters' strike of 1913 and the subsequent activities of Frank Tannenbaum in leading raiding hordes of I. W. W. idlers into Catholic churches.

When Gegan and his men rushed the headquarters they found that every effort had been made to disguise its real nature. In one room was a disassembled automobile used to give the place the aspect of a trade school, and a number of those present carried musical instruments and pretended to be there for a rehearsal.

In one room was gathered a group of scholarly looking young men and women who proved to be the editorial council of one of the Red newspapers which had headquarters in the building. Others, when confronted by detectives and men in uniform, said they were attending classes in Russian literature and kindred subjects. It developed at once that not a single person in the three-story building was an American citizen, that many could not speak English, and that others pretended to be unable to do so.

In this work the Federal authorities were invited by the police to co-operate Wednesday night. They at once agreed to do so in the hope that the books will yield full information as to the membership of the Bolshevist organization and the ramifications which interlocks it with similar bodies. Already, the police said, they have learned that anarchists, I. W. W., and all similar bodies of foreign radicals are displaying eager approval of the Bolshevist platform and are manifesting a disposition to abandon their own affiliations and cast in their lot with the most radical "direct-action" crowd of plotters that yet has found a foothold in America.

The leaders who later found themselves facing criminal charges boasted to Gegan and Mr. Rorke that they already had 6,000 active members with local headquarters in New York, Akron, Ohio; Pittsburgh, Chicago, and Canada. In this city they said they had 600 active, sworn adherents. To become members, the group of leaders explained to the examining officials who spent the night filtering them slowly through a verbal inquisition in the Criminal Court Building, those who wished to join had to answer satisfactorily these three questions:

"Do you believe in the overthrow by force of all forms of government?

"Have you ever held any position under any form of government?

"Have you ever been an employer of labor?"

He or she who could not say "yes" to the first question and "no" to the second and third could not gain admittance under any circumstances whatsoever.

Well Supplied with Cash.

Examination of the 164 persons seized showed that many of them were plentifully supplied with cash and that others had bank accounts, proving that they had been able to accumulate during comparatively short residences in this country surpluses that ran as high as $600. For the most part they had been quite willing to trust the custodianship of these sevings to the banking institutions of the country they were banded together to overthrow.

More than $1,000 in cash was found by Detective Gegan in a room in which apparently a meeting had been in progress when the police interrupted. It was admitted that this money had been accumulated from those present in the form of a collection, but hours of questioning failed to reveal for what specific purpose it was donated. That is one of the things the authorities hope to learn from a minute examination of the books and papers seized.

A check book taken in the place showed that the organization had disbursed $2,500 in the six weeks beginning Feb. 1, last and that of this sum about $300 a week had gone for printing the radical literature in foreign tongues with which the members are flooding the east side and other sections where alien peoples congregate.

URGES ALBANY INQUIRY.

Union League Club Calls for Investigation of Bolshevism.

So great were the efforts to spread Bolshevism found to be in America by a special committee of the Union League Club which has made a study of the subject that the club last night, after hearing the committee's report, unanimously petitioned the State Senate and Assembly to appoint a special committee to investigate and legislate against the Russian Reds.

The report was signed by Archibald E. Stevenson, as Chairman, and Robert C. Morris of the investigating committee. The resolution it presented for the club's adoption read:

Resolved, That the Committee on the Study of Bolshevism be and it hereby is directed to present to the Senate and Assembly of the State of New York, the recommendation of the Union League Club that a joint legislative committee should be appointed, with all necessary powers to investigate the tendencies, ramifications, and activities of the Bolshevist or revolutionary movement in this State, with a view to the enactment of such legislation as may be necessary to protect the Government of the State and to insure the maintenance of the constitutional rights of its citizens.

The report begins with a review of the present state of Bolshevism and revolutionary Socialism in Europe and turns to a brief summary of the early history of radicalism in America, followed by the declaration that there is ample evidence that this propaganda is rife in this country today, and that the purposes of radical agitators here are similar to those of their counterparts in Europe.

SEVEN GERMANS INTERNED.

Baron Paul von Zglinitzki and Others Sent to Fort Oglethorpe.

The Federal authorities yesetrrday sent seven Germans to Fort Oglethorpe, Ga., for internment. Chief among them was Baron Paul von Zglinitzki, a broker, with offices in the Park Row Building and a home at 229 West 105th Street. He was arrested yesterday after having been watched by Government secret agents for a year. He is suspected of having tried to get munitions into Mexico for transshipment into Germany. The Baron, the authroities said, was born in Germany in 1876, and his father was an artillery General in Germany during the war.

The others interned were Herman C. A. Seebohm of 480 East Nineteenth Street, Brooklyn, Secretary and Treasurer of the Bayer Chemical Company; Arthur Wiener, a young German who was a witness at the Jeremiah A. O'Leary trial; Arthur Meyerowitz, a former employe of the Hamburg-American Line, who was arrested several months ago at the Hotel Majestic and who has been detained on Ellis Island; Dr. Ferdinand Pinz, an Austrian propagandist who didn't register; Adolph Henry Ney, a resident of Scarsdale, with a national reputation as a chemist, who is said to be a descendant of Marshal Ney of Napoleon's army, and Emil Rennert, who has been some time on Ellis Island.

Just a little milk on the side says Bobby
and you have the finest ready cooked corn food made—
POST TOASTIES

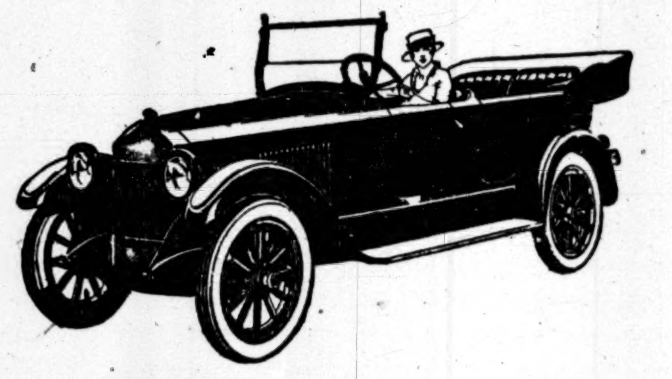

Studebaker

THE NEW BIG-SIX

Beautiful in Design
Thoroughly Modern
Mechanically Right

The power-resources of the New Seven-Passenger Six are as notable as the beautiful bevel-edge body which so distinguishes its appearance.

Its great motor provides two distinct power-ranges—a "touring range" for ordinary driving; an "emergency range" for extra speed or power. Yet with all its ability, this car is economical; for the motor pre-heats its fuel and gets the utmost out of it.

Notice, too, the fine-quality equipment. The silver-faced Warner speedometer, Waltham clock, extension tonneau light and other high-class conveniences are good examples. Come in and see this new car.

STUDEBAKER
Retail Salesrooms:
Broadway at 56th Street
Service and Repair Department:
219-223 West 77th Street

Gimbel Brothers
32nd ST - BROADWAY - 33rd ST

672 Men's and Young Men's Suits

At $29.50

That were $35, $37.50, $40, $45. As Though You Dictated Your Own Price.

Thank Gimbel Three-Store Buying influences for a lowered price in a rising market—just as the season opens.

New models, suitable for Spring and Summer. Well tailored in a variety of fabrics and enough variety of patterns to suit most tastes. Plain blues, grays, browns, striped worsted, mostly in dark shades—all sizes.

Sale—Winter Overcoats

$25,	Now $18.50
$35-$37.50,	Now $29.50
$45-$50.00,	Now $37.50
$50-$75.00,	Now $48.50
$85-$125,	Now $62.50

Separate Trousers

$5,	Now $3.95
$7.50,	Now $5.75
$10 and $12,	Now $8.50

Men's Hats, $3

Instead of $5 and Up

Soft Hats and Derbies, New Spring Styles

Not since 1914 have such hats sold for so little.

These hats are getting the best advertising in the world—the recommendation of customers who bought them. That is why this sale is bringing more people to our Hat Store each day.

GIMBELS—Fourth Floor

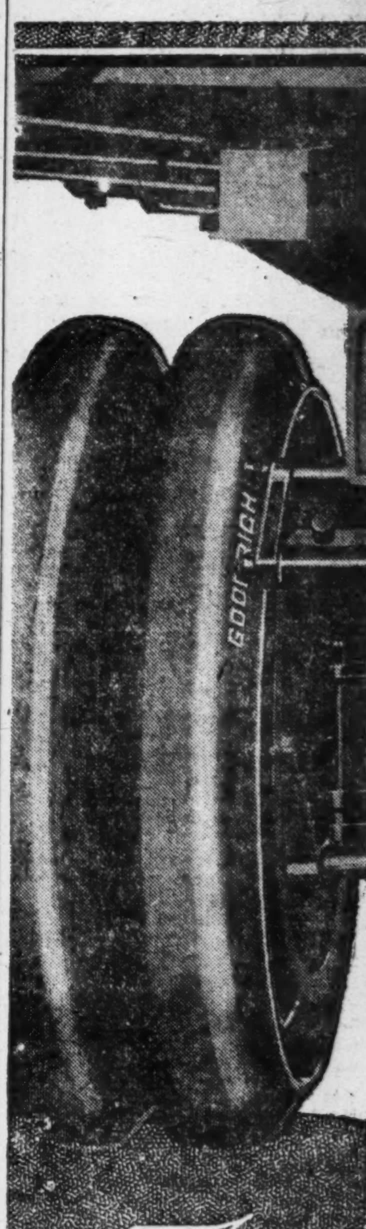

The Business End of a Truck

Any tire soon proves the truth of the statement, "The better the tire the better the truck service."

For you know that damage to mechanism is often traceable to inferior tire equipment—just as disease of one organ ofttimes owes its origin to a defect elsewhere.

That's why you should *choose* truck tires on a quality basis.

You do so when you select GOODRICH DE LUXE Truck Tires. They embody the best that a half-century of rubber science can produce. Are long-wearing, lively and flexible—every one a guardian of the GOODRICH reputation.

Let us apply them to *your* truck.

Akron Rubber Tire Co., 325 West 52d St.
Akron Rubber Tire Co., 392 Morris Av.
Harrolds Motor Car Co., 233 West 54th St.
E. Schoonmaker Co., Inc., 89 Walker St.
Robert Austin & Co., 17 Dean St., Brooklyn, N. Y.
A. Junkind, 1100 Bedford Ave., Brooklyn, N. Y.
A. T. Zorn, Stapleton, S. I.

GOODRICH DE LUXE TRUCK TIRES

STEADY JOBS AT HIGH WAGES

Men who want work as motormen and conductors can secure steady jobs at high wages on Public Service Railway.

In addition to the regular wage rate now in effect, the company will pay, during present emergency conditions, a bonus of $5.00 per day.

Wages now paid are 41 cents an hour for first three months; 43 cents an hour for next nine months, and 45 cents an hour after the first year, with time-and-a-half for overtime.

This means that each worker can earn, during present emergency conditions, at least $9.00 per day.

This bonus will be paid to all trainmen (men or women) now operating the cars in service; to all motormen and conductor employes of the company who return to their jobs at once, and to all bona-fide applicants for work who are accepted as PERMANENT EMPLOYES.

This Offer Does Not Apply to Professional Strikebreakers

The company will not employ professional strikebreakers, but it will make every legitimate effort to fill its ranks of trainmen with permanent employes so that it can operate its full schedule of cars.

Furthermore, every trainman now working, and every one given employment, can count upon permanent jobs, as the company will engage only those who want steady work, and will protect all employes in their position in the days to come.

Applications for employment will be received at Public Service Offices and Public Service car houses in Newark, Jersey City, West Hoboken, Edgewater, Englewood, Hackensack, Rutherford, Paterson, Passaic, Orange, Montclair, Elizabeth, Plainfield, Dunellen, Somerville, New Brunswick, Milltown, and Perth Amboy; all in New Jersey.

Public Service Railway Company

Meat: Russia and the Allies

Russia crumbled away and failed the Allies largely through lack of food, according to an American eyewitness.

With plentiful reserves and resources virtually untouched, her people starved at home and at the front because there was no adequate organization to place food where it was needed.

Animals on the hoof were shipped thousands of miles to the various fronts, wasting transportation facilities required for other purposes. They arrived shrunken and emaciated, to be killed and dressed amidst filth and confusion behind the lines. Half of those brought from Siberia, it is said, perished on the way; many more were unfit for food.

On the other hand, the American packers turned live stock into meat in large sanitary plants located in the producing sections, and shipped the product under refrigeration so that it reached the trenches in France in perfect condition, without waste.

Says Our Authority:

"Had such facilities for cold storage transportation been available to the Russian supply committee as were placed at the disposal of the quartermaster of the United States by Swift & Company, there might have been a different story concerning Russia's part in the final drama of the war."

A large-scale packing industry would be an asset to Russia, in war or in peace, as it has proved to be to the United States.

The cost of this large scale industry in the form of profits is only a fraction of a cent per pound of meat.

Swift & Company, U. S. A.
Seventeen Wholesale Distributing Markets in Greater New York
Central Office, 32 Tenth Avenue
G. J. Edwards, District Manager

WOODS ISSUES PLEA TO EMPLOY SOLDIERS

Sends a Letter to Mayors Asking Active Co-operation in the Movement.

WANTS MEN REGISTERED

Help Invited In Showing Communities That Army Discipline Is a Civil Asset.

Special to The New York Times.

WASHINGTON, March 13.—A letter in which the Mayors of all cities are asked to co-operate with the War Department in an effort to obtain employment for demobilized soldiers was made public tonight by Arthur Woods, former Police Commissioner of New York, who has been appointed an assistant to Secretary of War Baker to handle soldier unemployment problems. Tomorrow Mr. Woods will confer with representatives summoned here by the Chamber of Commerce of the United States.

In his letter Mr. Woods pays a high tribute to the spirit of the soldiers who sacrificed their interests to fight for the Government, and expressed the hope that the municipalities will make every effort through co-operation with recognized agencies and other means to see that the returned soldiers are not forgotten.

The text of the letter reads:

"I have the honer to address you on behalf of the War Department with reference to the subject of safeguarding the economic welfare of soldiers who have been discharged from the service and are returning to your State and city to re-establish themselves in civil life.

"The Government, both Federal and local, has the prime obligation of aiding these men. With unbounded enthusiasm they responded to the call of the Government to serve in the world emergency. They did not count personal cost. Their achievements as soldiers have written one of the brightest pages in American history.

"They are now returning to their homes full of well-earned pride and animated by high ambitions. They want jobs, good jobs, with the least possible waste of time in taking up their individual responsibilities as citizens.

"They do not all understand how greatly the delicate machinery of our industrial and commercial life has been thrown out of adjustment by the war. Most of them only know that they have done their duty at the nation's call, and their disappointment will be very bitter if the Government which called them does not actively co-operate to replace them in civil pursuits.

"The opportunity that the War Department has to serve actively the enlisted men expires, it might be thought, with their separation from the service, fully paid and with a $60 bonus and transportation to their homes. They go from the service in good health, or if physically disabled, compensated by the system of war risk insurance. While the actual responsibility of the War Department does end here, the moral responsibility does not end until the soldier has been absorbed by normal civil life.

"Feeling this moral obligation as we do, the purpose of the War Department is to co-ordinate, through my office, the various activities of the Federal, State, and city Governments as well as those of private organizations, looking to a system which will minimize the injustice and the peril of unemployment of discharged soldiers.

"In presenting this matter to you, I am fully aware of the fact that you are as deeply impressed by its importance as is the War Department and that you have probably already taken effective steps to meet the situation so far as it affects your city. The War Department wants to do all it can to supplement and to help local effort.

"In a very large measure the problem disposes of itself. We cannot be of much help to the vast majority of discharged officers and enlisted men, who return to their pre-war occupations quite naturally, or who are equipped to make their own readjustment unaided.

"We are directly and vitally concerned, however, with the minority who need guidance. We must not forget, also, the large number of foreign-speaking men who have served our colors with the greatest loyalty and often with extraordinary courage and enthusiasm. We must not forget the difficulties encountered by foreign-speaking people in our civil life. We must not overlook the great fact that employment readjustments are difficult for modest and inarticulate men ,and that there are such among the discharged soldiers.

"As a business man I believe that the services of a discharged soldier are an excellent 'buy' for an employer. Through the army morale section and otherwise we are in very close touch with the general spirit and purpose of the returning soldiers. In the first place, these men are animated by an elevated spirit of citizenship which accounts for the sparkle in their eyes and the firmness of their hand-grasp. They return to us proud of their great achievements. They come back benefited by army discipline. The reactions of army discipline are on the side of good citizenship and fine personal conduct.

"Throughout the country there are hundreds of city, State, Federal, and independent agencies at work to solve the problems of placing discharged soldiers in jobs. Probably your city is actively functioning in this respect, through the medium, among others, of the Bureau for Returning Soldiers and Sailors, operated by the different welfare societies in co-operation with the Department of Labor.

Providing for Registration.

"May I call your attention to the following memorandum, prepared for the Adjutant General, which is self-explanatory:

The Secretary of War directs:

That instructions be issued to all commanders of camps and stations at which discharges are effected, directing that all discharged officers and soldiers be notified that the Governors of several States have asked that men who have served in the army register, upon returning here, with their respective town, city, or county clerks, or other appropriate officials; that this action is requested on the part of all those returning to communities in which opportunity is afforded for such registration with a view to the establishment of complete lists, both for convenience in making plans to welcome returning soldiers and also for permanent historical record.

"Here is a piece of machinery that can be employed by city governments throughout the country. Through this system of registration the bureau could operate in close and prompt contact with the returning soldiers. The local newspaper press could help by directing the attention of returning soldiers to your bureau of registration as well as directing the attention of employers to any clearing house for men which you may have in operation.

"The discharged soldier is not looking for charity—charity is repugnant to him. He wants all the practical advice and guidance that one could reasonably expect of a Government agency. He has been away from home for a long while and he will appreciate the assistance of any friend who will put him in touch with the present status of industrial and commercial activities.

"He does not want to lost time aimlessly searching for jobs if there is a central agency which will put him in touch with one. Surely the disposition of the average citizen would be to put a discharged soldier on preferred job lists, but employers must know that a central agency exists through which these men may be reached.

"You will pardon me for writing to you in such general terms. This is a circular letter intended more to ask for suggestions than to offer them. I shall be grateful if you will let me know of the progress you are making, and if you will send suggestions of constructive service which might be applied nationally. Respectfully yours,

"ARTHUR WOODS,
"Assistant to the Secretary of War."

Lost and Found Advertisements on next to last page.

REPORTED CASUALTIES TO DATE REACH TOTAL OF 277,534

Four Army Lists Add 323 Names; 14 Killed in Action Included

Special to The New York Times.

WASHINGTON, March 13.—Four army casualty lists, containing 323 names, were issued by the War Department today, bringing the total for the army up to 271,710, including 4,504 prisoners released and returned. No Marine Corps casualty list was issued today, but the total previously announced for that arm of the service was 5,824. The total for army and Marine Corps is now 277,534.

Army lists issued today contained the names of 14 killed in action, 21 died of wounds, 41 died of accident, 129 died of disease, 78 wounded slightly, 38 wounded to a degree undetermined, and 2 missing in action.

Summary of Army Casualties to Date.

	Previously Reported.	Reported March 13.	Total.
Killed in action	31,426	14	31,440
Lost at sea	732	..	732
Died of wounds	13,299	21	13,320
Died of accident	3,154	41	3,195
Died of disease	20,897	129	21,026
Total	69,508	205	69,713
Wounded	191,284	116	191,400
Missing	6,091	2	6,093
Total	266,883	323	267,206

The following abbreviations are used to indicate rank and the nature of the casualty:

(DA)	Died from Accident or Other Cause.	Gen.	General.
(DD)	Died of Disease.	Col.	Colonel.
(DP)	Died from Airplane Accident.	Maj.	Major.
(DW)	Died from Wounds.	Capt.	Captain.
(KA)	Killed in Action.	Lt.	Lieutenant.
(LS)	Lost at Sea.	Sgt.	Sergeant.
(MA)	Missing in Action.	Corp.	Corporal.
(P)	Prisoner.	Bgl.	Bugler.
(RD)	Returned to Duty.	Mch.	Mechanic.
(WL)	Wounded Slightly.	Wagn.	Wagoner.
(WS)	Wounded Severely.	Mus.	Musician.
(WU)	Wounded, (Degree Undetermined.)	Hrs.	Horseshoer.

The names for which no rank is indicated are those of privates. The list is given in full for the States of New York, New Jersey, and Connecticut; in other States the names of only the dead are given.

NEW YORK CITY.

ALBAN, WILLIAM H., 393 Kosciusko St., Brooklyn ....(WL)
ALBANESE, C., 37 Hudson Av., B'klyn.(WL)
BIRDSALL, S. H., 324 W. 25th St....(WS)
BRONSTEIN, B., 355 E. 10th St......(DA)
CAPUTO, T., 50 Floyd St., Brooklyn...(WL)
CUSIMANO, FRANK, 58 4th St......(DA)
DEITZ, W. F., 786 McDonough St., Brooklyn ....(WL)
FISHER, H. G., 347 Madison Av.—Worker ....(DD)
GERMAN, G. A., 129 So. 2d St., B'klyn.(WL)
GRENNAN, T. F., 39 Kingston Av., Brooklyn ....(DD)
GROGAN, F. A., 555 Dean St., B'kyln.(KA)
HENRY, JOHN, 119 W. 127th St.......(DD)
JOHNSON, J. J., 430 Dean St., B'klyn—Corp. ....(WU)
LOIKO, W. J., 535 E. 12th St.........(WL)
MURPHY, P. J., 83 Chichester Av., Jamaica ....(DD)
NEALON, J. F., N. W. cor. 83d St. and 2d Av. ....(KA)
O'ROURKE, T. F., 80 Forley St., Elmhurst ....(DD)
PIERCE, H. B., 101 W. 133d St.—Corp.(WU)
RIZZO, JOSEPH, 432 E. 14th St......(DW)
ROBERTSON, A. F., 132 Nassau St—Cook ....(DD)
ROONEY, M., 160 Knott Av., L. I. City.(KA)
SALERNO, D., 83 Carroll St., Bkln....(WL)
SHARKEY, ROBERT S., Jr., 523 7th Av., Astoria ....(DD)
SHATZKY, JULIUS, 644 E. 11th St....(WU)
WOLF, JOHN, 691 Eagle Av.........(WU)

OTHER PARTS OF NEW YORK STATE.

BLANCHAM, JOHN E., Troy..........(MA)
BONNEY, GEORGE W., Potsdam......(DD)
GOTTSCHALK, O. C. W., Lockport....(DD)
GULLY, F. C., New Hyde Park.......(DD)
D'ANGELLA, PETER, Rochester......(WL)
KELLEY, HARRY C., Johnsville.......(DD)
MATTHEWS, S., Kingston—Sgt.......(WU)
MERKLE, ANTHONY J., Albany.......(DD)
MURPHY, THOMAS H., Troy..........(DD)
NAVROT, FERDINAND W., Westbury.(WU)
PEARSON, NILS G., Hempstead.......(DD)
PROWDA, MANUEL, Syracuse—Mus...(DD)
PULLEN, WILLARD F., Albany......(DW)
RYAN, TIMOTHY, Larchmont.........(WL)
SCHOUTEN, GERARDUS F., Castleton.(KA)
WILDER, C. B., Rochester—Corp......(WU)

ALABAMA.

CHAPMAN, LOYD C., Abbeville—Bgl..(DA)
DOYAL, BYRON K., Collinsville.......(DD)
FARLEY, JAMES, Northport—Corp....(DW)
HALL, RUFUS, York...............(DD)
HAYWOOD, STERLING, Dadeville....(DD)
HICKS, JOB O., Mulga..............(DD)

ARKANSAS.

FITZGERALD, AMOS W., Paragould..(DD)
WEAST, NORMAN B., Yellville......(DD)

CALIFORNIA.

FITZPATRICK, JOHN E., San Francisco.(DD)
FORBES, EUGENE F., Ione..........(DW)
HARRIS, LIONEL H., Oakland—Wagn.(DD)
JOHNSTON, LAWRENCE S., Hanford.(DD)
KREMER, HENRY J., Santa Barbara.(DD)
MacDONALD, R. W., Salada Beach...(DD)
PYERS, EARL L., San Bernardino.....(KA)

COLORADO.

BESGROVE, OLLIE E., Cedaredge.....(KA)
GOULD, WILLIAM P., Pagosa Springs.(DA)
WILSON, RALPH, Paonia...........(DW)

CONNECTICUT.

BRANDOLINI, V., New Haven.........(DA)
D'ALOI, CARMINE, South Norwalk...(MA)
HYATT, GEORGE W., Danbury—Corp.(DW)
WALPOLE, WILLIAM F., New Haven (DD)

DISTRICT OF COLUMBIA.

CRAWFORD, D. W. Washington......(DD)

FLORIDA.

DUCKWORTH ROBERT L., Live Oak.(DD)

GEORGIA.

BARNES, JOHN H., Hawkinsville.....(DD)
HALL, JOSEPH A., Sylvester..........(DD)
HUGHES, HARVEY, Swan............(DD)
SOUTHERLAND, T. O., Cedartown....(DW)

IDAHO.

KUCKKU, WILLIAM H., Emmett......(KA)

ILLINOIS.

BRUEGGEMANN, H., Steeleville.......(DA)
BUNDY, ARTHUR E., Springfield....(DW)
FLAHERTY, FRANCIS D., Ladd.......(DD)
GAUSDEN, FRANK L., Chicago.......(DD)
HAMILTON, FRED J., Vandalia.......(DD)
JOHNSON, HARRY S., Rockford.......(KA)
KAVERT, WILLIAM A., Chicago......(DD)
LINDBLADE, C. A., Rockford.........(DD)
MICIEK, JOHN W., Chicago..........(DD)
WOLFE, PAUL E., Chicago...........(DD)

INDIANA.

HALL, PERNEY, Linton..............(DD)
MENESTRINA, C., West Terre Haute.(DA)
PUMPHREY, O. E., Indianapolis......(KA)
SCHULZ, C. E., Evansville—Sgt.......(DA)
WOOD, RUSSELL H., Fort Wayne...(DW)

IOWA.

GUSTOFSON, CHAS. L., Boone—Lt..(DD)
HOOVER, C. E., Steamboat Rock.....(DD)
PETERSON, ERNEST, Cherokee......(DD)
STRINGFELLOW, H. R., Oskaloosa..(KA)

KANSAS.

ANDERSON, H. S., Paola—Bgl........(DA)
BOWLING, JOSEPH, Wakefield.......(DA)
CRAIG, OSCAR E., Hutchinson.......(DD)
MITSCHLER, P. H., Marysville—Corp.(KA)
MORRIS, DAVID W., Kansas City....(DD)

KENTUCKY.

BROWN, JAMES O., Morgantown.....(DA)
HOLTON, DAN, Mammoth Cave........(DD)
SMITH, MARTIN, Maysville............(DD)

LOUISIANA.

ANDERSON, CHARLEY, New Orleans..(DD)
ANDERSON, FRED, Gilliam—Wagn...(DD)
COOLEY, OSCAR, Hicks..............(DA)
GORDON, JIMMIE, Sicily Island.......(DD)
GREEN, DAVID, Allendale............(DD)
HAPPICH, PETER L., New Orleans...(DA)
JAMES, JOE D., Alexandria..........(DD)
PALMER, CHARLES, New Orleans....(DD)

MAINE.

FLETCHER, RICHARD S., Fairfield..(DW)
HUNTLEY, CLARENCE B., Rockland..(DD)
JUDKINS, OTIS W., Orris Island......(DD)

MARYLAND.

PETERS, EDWARD, Baltimore........(DD)

MASSACHUSETTS.

DOHERTY, WALTER L., Boston......(DD)
KELLEHER, F. J., Prides Crossing...(DD)
KENDALL, CHAS. B., Cambridge....(DD)
McNAMARA, EDWARD W., Boston...(DD)
MESSER, R. B., Lowell—Lt...........(DD)
O'CONNELL, J. A., East Boston......(DD)
SNEIDER, BARNET, Roxbury........(KA)

MICHIGAN.

CLISH, FRANK M., Baraga..........(DW)
COMPNEY, RONALD C., Menominee..(DA)
FELLER, ERNEST, Onstead..........(DD)
HUMPERT, E. L., Saginaw—Wagn....(DD)
NICHOLS, F. H., Ecorse—Corp........(DA)
PATRICK, RALPH M., Long Lake....(KA)
ROBBINS, DANIEL, Blaine...........(KA)
VALLENTINE, EARL A., Battle Creek.(DD)
YOUNG, MARTIN A., Grand Rapids...(DD)
ZEITS, ALFRED G., Traverse City....(DA)

MINNESOTA.

BESNER, SAMUEL, Minneapolis.......(DD)
BRUSTAD, C. W., Crookston..........(DA)

MISSISSIPPI.

BONDS, JAMES L., Luka ....(DD)
HOYT, DAVE, Ittabena................(DD)
JONES, LINDSEY, Bee Lake..........(DD)
MORGAN, RANSON H., Baldwin.......(DD)

MISSOURI.

BRENNAN, J. F., St. Louis—Corp....(DA)
BYRN, ELBERT R., Willmathsville...(DA)
GREER, JOSEPH F., Sedalia..........(DD)
HODGES, FLEMON, Clinton...........(DD)
JONES, IRA, Parma...................(DD)
KILLEN, JOHN RAY, Fillmore.......(DD)
LONG, WALTER, Joplin...............(DD)

MONTANA.

LEZARD, RAY A., Columbia Falls....(DD)
PULSE, LEONARD F., Sykes..........(DD)

NEBRASKA.

AVERY, GEORGE P., Spaulding......(DA)
HELLFER, VICTOR, South Omaha....(DD)
PETERSON, R. S., Newman Grove....(DA)

NEVADA.

DOHERTY, JACK F., Goldfield........(DA)
REID, CHESTER F., Elko...........(KA)

NEW JERSEY.

ANDERSON, H. B., Dover—Maj......(DD)
ARCIONI, JOHN R., Trenton.........(DD)
DI PASQUALE, ANGELO, Newark...(DD)
DORN, JOHN, Boundbrook...........(DD)
HEIL, W. J., Jersey City............(KA)
LEOPARDI, C. T., Millville...........(DD)
MOSCHELL, F. J., Jersey City.......(DD)

NORTH CAROLINA.

CROOM, JOHN L., Kinston............(DD)
FENNELL, JENKINS, Ivanhoe........(KA)
SPIVEY, FRED E., Maggie............(DD)

OHIO.

ANDERSON, H. A., McConnellsville..(DW)
GOODGE, CLARENCE P., Cleveland..(DD)
HILLERY, JOHN, Akron..............(DA)
MOST, CARL A., Massillon...........(DD)
STETTLER, FLOYD L., Dupont......(KA)
STIER, JOSEPH H., Cleveland—Wagn.(DD)
UNGER, W. L., Youngstown—Wagn...(DD)

OKLAHOMA.

DRAKE, EDWIN L., Gage—Wagn....(DA)
GROVER, OTHO L., Putnam..........(DD)
GUIDINGER, FELIX B., Sayre.......(DA)
McCONNELL, ROBERT G., Edmond..(DD)
VAUGHN, JOEL G., Mangum.........(DD)

OREGON.

CLOUGH, ARTHUR P., Portland......(KA)
SCHARF, ALBERT, Portland..........(DA)

PENNSYLVANIA.

BECKER, HERMAN F., Glenwood....(DD)
BLACK, WILLIAM A., Broad Top....(DD)
BURKE, WILLIAM P., Broad Axe....(DD)
BORLAND, RALPH I., Sandy Lake...(DA)
COMSTOCK, ALBERT O., Washington..(DA)
COURTWRIGHT, JOHN, McCracken..(DA)
DAVIS, DEWEY, Pottsville............(DA)
GRANT, WELCOME R., Fallen Timber.(DD)
HOLMES, OTIS, Chester..............(DD)
JOHNSON, GORDON J., Norristown...(DD)
McHALE, JOSEPH F., Genesee.......(DD)
McLAUGHLIN, EDWARD R., Waltum.(KA)
MILLIGAN, WALTER, Butler........(DD)
PAGE, WALTER, Mt. Pleasant Mills..(DW)
PAUL, WENDEL F., Mount Troy Reserve Township ....(DD)
PETTIT, EDGAR W., Nazareth.......(DD)
PROMODONI, G., North Philadelphia..(DD)
RILEY, DERRICK, Pittsburgh.........(DA)
SHICK, FRED J., Rimersburg.........(DD)
TROTTA, SAM J., Philadelphia—Sgt..(DW)
YETTER, CONRAD, Pittsburgh—Corp.(DD)

SOUTH CAROLINA.

BANNISTER, HARRISON, Eatonville..(DD)
COLLINS, JAMES, Newbury...........(DD)
CONYERS, DAVID, Brookgreen........(KA)
JAMES, JOHN, Orangeburg...........(DD)
LITTLEJOHN, RICHARD, Spartanburg.(DD)
REGISTER, JOHN I., Bishopville.......(DD)

TENNESSEE.

CHATMAN, OPHELIA, Milan.........(DW)
COMPTON, P. E., Murfreesboro........(DD)
FANSLER, CLAUDE, Surgoinsville....(DD)
HARRISON, CLARENCE, Knoxville....(DD)
HENNING, S. S. E., Coal Creek—Sgt...(KA)
LANEY, JOSEPH A., Mercer..........(DW)
WILLIAMS, JAMES, Memphis—Corp...(DD)

TEXAS.

BUCHANAN, J. W., Polytechnic.....(DD)
GUTHRIE, M. S., Sparenberg.........(DD)
HENDLEY, W. T., Ben Wheeler.......(DD)
HERD, WILLIAM G., Claudeen........(DD)
HINSON, WILLIAM R., Matador.....(DD)
JOHNSON, WOODIE, Newark.........(DD)
JOSEPH, MARSHALL, Beaumont.....(DD)
McGEHEE, BENJAMIN E., Purdon...(KA)
TREW, T. C., Cookville—Wagn.......(DD)

UTAH.

WALLAS, J. J., Salt Lake City.......(DD)

VERMONT.

DAILEY, RAYMOND M., West Derby.(DA)
WARREN, G. G., St. Albans—Corp....(DA)

VIRGINIA.

BOWMAN, W. H., Penn Laird—Sgt....(DW)
COFER, P. A., Wakefield.............(KA)
POLLARD, C. H., Richmond..........(DW)
PURYEAR, W. S., Lacrosse—Corp....(DW)
WALKER, LESTER, South Boston.....(DD)

WASHINGTON.

AUSTIN, SAMUEL F., Spokane.......(DA)
LE FRANCIS, FRED E., Clarkston...(DD)

WEST VIRGINIA.

BROWN, JAMES E., Middlebourne....(DA)
CRAIG, ADRA T., Buffalo............(DA)

WISCONSIN.

BURKHARDT, C. W., Viroqua—Cook..(DA)
GRAY, C. W., Milwaukee............(KA)
HANSON, JAY B., Marinette..........(DD)
KOTLABA, R., Bridgeport—Mus.......(DD)
KRUEGER, WILLIE A., Jackson.....(KA)
KULWICKI, A. J., Milwaukee.........(DD)
MAREK, FRED, Oconto—Lt..........(DW)
SCHNEIDER, R. A., New Butler......(DA)
SELLE, WILLIAM, Clayton...........(DD)

ITALY.

MARINO, ANGELO, Reipi, Rome......(DD)
SILVER, JOHN, Beira Alta, Visen..(DW)

Revised List of Casualties.

NEW YORK CITY.

Now Rptd. Prev. Rptd.

ADAMS, JAS., 107 W. 89th St...(WU) (MA)
BADER, J., 60 Foxall St., Bkln..(D) (MA)
BARRETT, J., 100 E. 124th St...(D) (WU)
BONAMASSA, DOMENICK, 216 W. 22d St.............(Erroneously) (WU)
BROTHERSON, H., 349 E.32d St.(WU) (MA)
FISCHETTI, 187 Gold St., Bkln.(Sick) (MA)
FULLAM, HARRY J., 194 Globe Av., Jamaica—Corp ....(Sick) (MA)
DOWLING, JOHN T., 875 Myrtle Av., Brooklyn ....(WU) (MA)
HENSEL, WM. S., 336 37th St., Brooklyn—Corp ....(DW) (MA)
McCABE, HARRY J., 1,330 Amsterdam Av ....(RD) (MA)
SHRIVER, ALFRED, 64 Belmont Place, New Brighton, S. I.—Lt. (Erroneously) (WS)
SONNENBERG, HARRY A., 393 Central Av., Brooklyn........(WU) (MA)

OTHER PARTS NEW YORK STATE.

CARNEY, MICHAEL F., Troy..(KA) (WS)
DOLAN, JOHN P., Buffalo......(RD) (KA)
GARROW, ALEXANDER, Croton-on-Hudson—Sgt. ....(WU) (MA)
HAWKINS, H. C., Middletown—Sgt ....(KA) (MA)
SHOMERS, C. D., Niagara Falls —Corp ....(KA) (MA)

OTHER STATES.

ALEXANDER, P., Forest, La.—Sgt. ....(WU) (KA)
ARANAUSKA, JOE V., Chicago, Ill. ....(WU) (DW)
ASIMAKOS, PANAGEOTOS J., New Butler, Wis......(Erroneously) (KA)
AXLINE, ARTHUR A., Bethany, Mo.—Lt. ....(KA) (WS)
BAKER, WILLIAM E., Dayton, Ohio ....(D) (MA)
BAILEY, DENVER, Charleston, W. Va. ....(D) (MA)
BLACKWELL, ROBERT L., Hurdles Mill, N. C.........(KA) (MA)
BRAILSFORD, WILLIAM J., Providence, R. I.............(DW) (D)
BROWN, FRED WORLEY, Cora City, Ill. ....(KA) (DD)
BUTLER, EDWARD, Geneva, Ohio—Corp. ....(Erroneously) (KA)
BUTLER, JAMES R., Hartford, Conn. ....(RD) (MA)
CARTER, D., Madison, Tenn...(WU) (KA)
CASHMORE, WALTER, Kansas City, Mo. ....(WU) (KA)
CONTI, A., Derby, Conn........(WU) (MA)
CORKERY, DON, Sidney, Mont..(KA) (WS)
DAVIS, DAVID, Wedgefield, S. C.—Sgt. ....(KA) (MA)
DENNIS, WILLIAM H., Wickliffe, Ky. ....(WU) (KA)
DE YOUNG, JOHN, Little Falls, N. J. ....(WL) (MA)
DUNLEAY, MICHAEL, Jersey City, N. J ....(RD) (MA)
FAST, H., New Haven, Conn....(KA) (D)
GHEER, M., Columbus, Ohio....(KA) (MA)
GREGOIRE, J. A., Franklin, La. (D) (MA)
GROVE, H. J., Bay City, Mich..(KA) (D)
HARPER, R. A., Stillwater, O..(KA) (WS)
HOARD, WALTER, Griffin, Ga. (Erroneously) (KA)
HUMPHREYS, W. H., Crozet, Va.—Capt. ....(KA) (MA)
JACOBS, J., New Britain, Conn.(Sick) (MA)
KENNEDY, J. R., Hydro, Mon. (D) (MA)
KADLEC, THOS. G., Pittsburgh, Penn.—Lt. ....(KA) (WS)
LEIDY, ROY S., Delphi, Penn..(KA) (WU)
LEMMIE, F. H., Allen, Kan....(DW) (WS)
LEONARD, B. K., Galax, Va...(WU) (KA)
LIVENGOOD, P. T., Bates, Ark.(KA) (WU)
LUCKE, F. W., Scranton, Penn.(KA) (MA)
McCORMACK, L. K., Republic, Wash.—Corp. ....(KA) (WS)
NOE, J., Middlesboro, Ky.........(KA) (MA)
PILKINGTON, C., Lindenwold, N. J. ....(Sick) (MA)
QUICK, C., Corydon, Ind.........(RD) (DW)
ROBERTS, R. W., Eaton, Ind. (Erroneously) (DW)
ROONEY, W. H., Jersey City, N. J. ....(RD) (DD)
ROSECRANS, C. F., Crescent City, Cal..........................(WU) (KA)
STAMBAUGH, R. J., Altoona, Penn. ....(Erroneously) (KA)
STARR, L., Naugatuck, W. Va.(WU) (KA)
STUBBS, ROSCOE H., Hedrick, Iowa ....(D) (MA)
SYLVIA, FRANK, New Bedford, Mass............................(WU) KA)
TEMPUS, PETER F., Independence, Iowa.....................(WU) (KA)
WALKER, J. C., Bernie, Mo..(WU) (DW)
WINKLER, M. J., Houston, Tex.(RD) (KA)
ZIEGLER, HARRIS J., St. Louis, Mo—Corp..................(KA) (MA)
ZILZ, H. A., Cleveland, Ohio...(DW) (MA)

Monroe Clothes

"New York *Styles* America — Monroe Clothes New York"

Buy Monroe Clothes for Spring

Spring is just around the corner. It isn't quite time to change to knee length union suits (many folks are wearing them the year 'round and boasting of it), but it is surely time to get into new Spring Clothes—and in Monroe Suits we have one for you that you'll be mighty glad to wear.

Glad for more than one reason. The new models we are showing this Spring have the real Victory Spirit—Monroe Clothes reflect it in every line and stitch. We are off of the subdued stuff—we are again showing American styles in real, typical American cloths and of real honest American fabrics and you'll be doubly glad when you see these clothes at Monroe Prices—

Monroe Clothes—as you know or as your neighbor will tell you—are the best money's worth in America—the price is kept low—because our expenses are low—

—Monroe Clothes go from maker to you
—in our low rent Upstairs Shops
—in the largest volume in America.

Come up and see how much these economies save you on your Spring Suit.

Monroe Clothes **$21.** New waistline models in handsome Spring Fabrics—including Flannels *at a real saving.*

Monroe Clothes **$30.** Suits and Topcoats De Luxe — custom quality Clothes *at a substantial saving.*

Monroe Clothes **$25.** Smart new Spring patterns in durable, worthy garments—many silk lined *at a guaranteed saving.*

MANHATTAN
42nd Street cor. B'WAY.
50 E.42nd " " MADISON
NASSAU " " FRANKFORT
5 CORTLAND " " B'WAY.
14th St. opp. ACAD. MUSIC
34th Street, Cor. B'WAY
59th. " at COL. CIRCLE
125th. " cor. 7th. AVE.
CHRYSTIE St. at CANAL

A SHORT FLIGHT TO ECONOMY

BRONX
Bergen Ave. at 149th St.
BROOKLYN
Court & Montague St.
Fulton & Hoyt. St.
587 Fulton at Flatbush
NEWARK-151 Market St
JERSEY CITY-Newark Av. at Bay
PATERSON-220 Main St
YONKERS-Getty Square

OPEN EVENINGS

Monroe Clothes *America's Largest Retail Clothiers*

SUITS and OVERCOATS READY FOR SERVICE

Satisfaction Guaranteed or Money Refunded

Downtown Office People

There are thousands of business and professional men, salaried persons, residents of the city and suburban communities, in office buildings downtown who could conveniently maintain a checking account with this trust company in the Singer Building.

Our requirements as to balances are not burdensome and we welcome moderate sized accounts which are otherwise desirable. Consult us about opening an account.

FULTON TRUST COMPANY
OF NEW YORK
Established 1890
Member Federal Reserve System
Singer Building
149 Broadway

Mailed Orders Filled for Cash.
Sale All This Week.
To dealers or consumers in any quantity, from 1 box to 1,000,000.

FINE
CIGARS
ONLY 3c EACH.

Popular advertised brands cigars:
INVINCIBLES, BREVAS & PERFECTOS
ONLY 4c & 5c EACH

High Class 10c & 15c Cigars
Corona, Extra Perfecto Sizes, &c., &c.
All Fresh—Attractive Boxes.
ONLY 6c AND 7c EACH

THE FAMOUS
LA SULTANA CIGARS
Must be retailed at 5c
Low inside price to dealers

BIG CUT IN
MANILA CIGARS
$24.00 & $25.00 per 1,000

WALTER M. SMITH,
489 5th Ave., (42d St.), N. Y.
5th floor.

Are you paying the high tax on shorthand ?

There you are, busy as a bee with paper and pencil, figuring out *this* tax and *that* tax—

And overlooking all the time the exorbitant tax of 33⅓% that shorthand imposes on your correspondence. *Some tax!*

You can save this shorthand tax. Save it in money. Save it this year, and next and forever after —if you will stop writing your letters *twice*—once in shorthand and once on the typewriter.

Dictate to The Ediphone. Write your letters once, on the typewriter. You'll get 50% more letters—and *Better Letters;* and you'll save at least 33⅛%.

The easiest way to dictate a letter

THE GENUINE EDISON DICTATING MACHINE

The Ediphone
BUILT BY EDISON FOR BETTER LETTERS

It's time you stopped paying the high tax on shorthand. Thousands of other men stopped long ago. The Ediphone is writing more than a million *Better Letters* a day for them right now! They save the shorthand tax.

Say "The Ediphone" when you mean the only dictating machine built and perfected by the originator, Thomas A. Edison. (Laboratories, Orange, N. J.)

Send for our book "Better Letters." Or, better yet, get a demonstration. Telephone The Ediphone—Rector 3598

Guaranteed Jointly by
Thomas A. Edison, Inc.
Edwin C. Barnes & Bros.
114 Liberty Street New York
Newark Office: 207 Market Street Tel. Market 8053

Our "Round Robin" for Spring!

Chirp!

Spring hats.

Chirp! Chirp!

Spring suits and overcoats.

Chirp! Chirp! Chirp!

Spring shoes, shirts, underwear.

Everything you wear in the Spring.

A size for every size of man or boy.

Give the returning soldier an order on us for a complete civilian outfit. Order forms sent promptly on request.

ROGERS PEET COMPANY

Broadway at 13th St.
Broadway at Warren
"Four Convenient Corners"
Broadway at 34th St.
Fifth Ave. at 41st St.

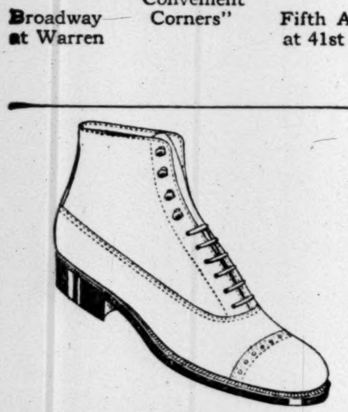

COMBINATION.
Black Kid, Chocolate Kid, Black Calf, Mahogany Calf.

Shoes and Tires

Ordinary shoes give about as much protection as an automobile tire would without an inner tube. Both are merely the containers to hold the cushioning substance. The Dr. A. Reed Cushion Shoe has a pure felt and cork, built-in cushion extending the full length of the shoe, giving **full** protection to the foot and buoyancy to the body.

It is the cushion which gives the protection and comfort, not the heavy leather sole and heel. A shoe without this built-in cushion is only half completed.

Dr. A. Reed CUSHION SHOES

For Men Made by
J. P. SMITH SHOE CO.
SOLD ONLY AT
1372 Broadway, at 37th St.
12 Park Place, Woolworth Bldg.
Send for Booklet.

We Want You to Compare the Price You Pay With What We Ask

TIRES

Standard makers' surplus stocks at savings of $8 to $20—worth while investigating, isn't it?

30 x 3½	Non-Skid	$12.47
34 x 4	"	19.97
34 x 4½	"	25.69
36 x 4½	"	26.95
35 x 5	"	36.50
37 x 5	"	32.37

All Other Sizes Equally as Low.

Guaranteed Red Inner Tubes, all sizes, $1.59 per pair.

Manufacturers' Surplus Tire Co.
789 Seventh Ave., Bet. 51st & 52d Sts.

Kennedy
12 Cortlandt St.

A SPRING SUGGESTION

Good dressers wear derbies. You'll see more styles and quality here for your money.

$2.90 to $4.40

YOUR PIPE IS PAINTED·
I MAKE PIPES OF GENUINE IMPORTED BRIAR ROOT—NO PAINT OR VARNISH—WOOD PORES LEFT OPEN—COLOR LIKE A MEERSCHAUM—SWEET FROM FIRST PUFF—
OVER 100 STYLES
AS MY NAME IS ON EVERY PIPE THEY'LL MAKE GOOD OR I WILL—TELL ME YOUR PIPE TROUBLES—I GLADLY HELP YOU—SURE I REPAIR PIPES HERE
WILKE PIPE SHOP 287 B'DWAY COR READE ST

PAWN TICKETS BOUGHT
CASH PAID IMMEDIATELY
for Pawn Tickets, Diamonds, Precious Stones and Jewelry. Appraising free. Strictly confidential. (Call or write.)
FORGOTSTON'S
503 Fifth Ave., New York
N. E. Cor. 42d St. Tel. 5331 Vanderbilt

MRS. WIGHTMAN AND MISS ZINDERSTEIN REACH FINALS IN INDOOR NET TOURNEY

BOSTON STARS LEAD FOR TENNIS TITLE

Mrs. Wightman and Miss Zinderstein Advance to Finals in National Indoor Tourney.

ALSO WIN IN DOUBLES

Defeat Mrs. Weaver and Eleanor Goss in Straight Sets—Will Play Finals Today.

Boston took a firm hold on the women's indoor national tennis championship yesterday at the Seventh Regiment Armory by filling both ends of the final bracket with her able representatives, Mrs. George H. Wightman and Miss Marion Zinderstein. The same two players went into the final round of the doubles by eliminating the former indoor champions, Mrs. S. F. Weaver and Miss Eleanor Goss, and appear certain winners today over the New York team, Mrs. A. Humphries and Miss Bessie Holden.

Both of the finalists in the singles won their places in straight sets, and Mrs. Wightman had the easier victory. Playing flawless tennis throughout, she found Clare Cassel not quite up to her true form, and the match was quickly over at 6—0, 6—2.

Miss Cassel was unable to stroke Mrs. Wightman's chops consistently, especially when they came on her backhand. And when the Boston-Californian could not force an error, she usually gained her point by volleying. Most of the breaks of the game also were in the winner's favor, several important rallies ending with a heart-breaking trickle over the net cord. A costly double fault and a very close line shot played their part in ruining a belated rally by Miss Cassel.

Mrs. Wightman, however, was practically unbeatable yesterday, for she simply refused to make any mistakes either of judgment or of execution. It is difficult to see how her fellow-townswoman can deprive her of the national title today.

Miss Zinderstein, however, also played brilliant tennis in disposing of Mrs. Green at 6—4, 6—2. An artist of the raquet, she is a delight to watch, even when her strokes are completely effective.

She did not strike her winning stride until Mrs. Green had assumed a lead of 3—1 in the opening set, but after that the most desperate court-covering of the Ardsley star could not hold the little Bostonian in check.

In the big doubles match of the day Miss Zinderstein also shone brightly. Her opponents picked her as their target, but got a hailstorm of hard drives and accurate volleys in return. Mrs. Wightman did not have much to do, but inserted a nonchalant lob at opportune moments and thus completed the destruction of the ex-champion.

Miss Goss was not herself, either on ground strokes or overhead, and Mrs. Weaver also had her lapses, but after the first hard-fought set, which went at 6—4, the Bostonians ran ahead with machine-like precision, taking the match without the loss of another game.

The afternoon's play brought a real upset in the other semi-final doubles match, when Mrs. Humphries and Miss Holden came from behind and snatched a remarkable victory from Mrs. Green and Natalie Browning. The sets going at 3—6, 7—5, 6—2. The lights had to be turned on before this bitter struggle was finished, and it was endurance that decided the issue.

Mrs. Humphries was the surprise of the quartet, driving like a Bjurstedt, and taking big chances at the net as her opponents gradually waited. Miss Holden backed up her partner with steady defensive play, and the combination was a worthy winner.

New York is at least sure of capturing the consolation singles today, Miss Holden meeting Mrs. Prichard in the final round. Otherwise, however, the tournament looks like a clean sweep for Boston.

The finals of the singles are to be played this morning at 11 o'clock, the doubles following an hour later. Molla Bjurstedt, who leaves her title undefended, will be present to cheer her successor. W. M. Tilden, last Summer's national runner-up, was an efficient umpire yesterday, and will officiate in both matches this morning.

The summaries:

Women's Indoor National Championship, Singles, Semi-Final Round.—Mrs. George H. Wightman defeated Clare Cassel, 6—0, 6—2; Marion Zinderstein defeated Mrs. Homer Stuart Green, 6—4, 6—2.

Consolation Singles, Semi-Final Round.—Bessie Holden defeated Mrs. F. H. Godfrey, 6—2, 5—7, 6—3; Mrs. Prichard defeated Mrs. Morse, 4—6, 6—4, 6—1.

Doubles, Semi-Final Round.—Mrs. George H. Wightman and Marion Zinderstein defeated Mrs. S. Fullerton Weaver and Eleanor Goss, 6—4, 6—0; Mrs. A. Humphries and Bessie Holden defeated Mrs. H. S. Green and Natalie Browning, 3—6, 7—5, 6—2.

SCORE BY POINTS.

		Tot. Pts.	G.
First set.			
Mrs. Wightman	5 4 9 4 4 4	30	6
Miss Cassel	3 2 7 1 0 1	14	0
Second set.			
Mrs. Wightman	2 6 4 4 1 4 9 4	34	6
Miss Cassel	4 4 1 1 4 0 7 2	23	2
First set.			
Miss Zinderstein	4 0 1 2 4 4 1 4 4 5	29	6
Mrs. Green	2 4 4 4 2 1 4 1 1 3	26	4
Second set.			
Miss Zinderstein	4 3 5 5 4 4 0 4	29	6
Mrs. Green	1 5 3 3 1 2 4 2	21	2

C. C. N. Y. AWARDS LETTERS.

Players on Basket Ball Team Get Insignia.

At a meeting of the Athletic Association of the College of the City of New York yesterday the following members of the basket ball team were awarded their insignia: Captain Projan, Krinsky, and Barlow, forwards; McNulty and Fliegel, guards; Murray, centre, and Goodfriend, manager of the team.

Ellsworth Landis, former track Captain, was elected Vice President of the Athletic Association. Shannon was elected Assistant Track Manager, and Feldman and Lilienbaum are to assist Manager Taft with the baseball team.

CREW IN STRICT TRAINING.

Columbia Oarsmen to Take to Boats by Monday.

Fred Plaisted, acting head coach of the Columbia University crews, called both varsity and freshman squad together in the rowing room yesterday afternoon and announced that beginning today strict training for all members of the squad would be in order in view of the fact that the oarsmen will take to the water tomorrow, or at the latest on Monday afternoon.

It is Plaisted's plan to boat two varsity and three freshman combinations and for the present all the rowing will be done from the Gould boathouse on the Manhattan side of the river. It was thought that it might be possible to boat seven or eight crews but not more than forty candidates have reported regularly enough to warrant putting them in the boats.

C. C. N. Y. Swimmers Meet Rutgers.

NEW BRUNSWICK, N. J., March 13.—The C. C. N. Y. swimming team will meet Rutgers tomorrow night in the local pool. The locals expect to make the best showing so far this year and are working hard for the intercollegiates in New York next week. Captain Lukens, navy champion in the hundred yards, is in excellent trim.

DR. SHARPE GOES TO YALE.

Will Become Athletic Director, Beginning in Fall.

NEW HAVEN, March 13.—Announcement was today made at Yale of the appointment of Dr. Albert Hayes Sharpe as athletic director of the university, beginning with the opening of the Fall term. The position which he has been given has been created as a part of the organization of the athletics of the university under the direct control of a prominent coach and authority in many branches of sport, whose position in the university will rank with members of the Faculty, with which he will be intimately associated.

Although a Yale graduate and former athlete, Dr. Sharpe has been athletic director at Cornell for nearly a dozen years. He has been remarkably successful. He was graduated from the Yale Medical School in the class of 1902, after four seasons of participation in more branches of sport than any other Yale athlete in the history of intercollegiate athletics. He was a member of six teams, playing half back on the football eleven, first base on the baseball nine, rowing on his class crew, taking part in track athletics, playing guard on the basket ball team, and winning membership on the university gymnastic team.

Dr. Sharpe was offered the position of head football coach at Yale in 1915. He felt it his duty to remain with Cornell longer, and Tad Jones was given the Yale position. Jones proved a thorough success, giving Yale, despite severe handicaps, one of the strongest elevens of its history in 1916. Jones has gone into the shipbuilding industry in Seattle, and is no longer available as a Yale athletic coach.

Dr. Sharpe will have the direct charge of Yale's general coaching plans, under the new scheme which has just gone into effect. He will have plenty of assistants as seasonal coaches. He is the first director and supervisor of athletics in Yale's history, although Walter Camp held the informal position of general athletic adviser for more than two decades.

EARL SMITH SIGNED UP.

Rochester Catcher Sends Contract to the Giants.

Earl Smith, the young Rochester catcher for whom the Giants gave five ball players and some cash, sent his signed contract to the offices of the New York club yesterday. Smith startled the baseball world a while ago by announcing that he was a holdout. In doing this Smith established a record, for he is the first ball player known who was a holdout in the major leagues before he even played in said leagues.

His home is in Hot Springs, Ark., and he has notified Manager McGraw that he is already in good shape. Smith made a great record with Rochester last season. In ninety-four games he had a batting average of .358, which included fourteen three-baggers and twenty-four two-base hits. He had a fielding average of .969.

Ping Bodie, the left fielder of the Yanks, who has ben driving rivets in a shipyard, finished up his job yesterday and is getting ready to go South. Bodie says that riveting all Winter has been good training for him and that he is as hard as nails right now.

CASSIDY DEFEATS VERONA.

Wins Prize in 135-Pound Class at Crescent A. C.

Frank Cassidy's ability as a heavy hitter gained him the prize in the 135-pound class of the Crescent A. C.'s amateur boxing tournament last night, when the final contests were decided in the New Moon organization's gymnasium in Brooklyn. Cassidy, who formerly held the State championship title and was only recently honorably discharged from the Aviation Corps, scored a decisive victory over Frank Verona, Bronxdale A. C., in the deciding bout of this class. The finish came in the third round when Verona signalled the referee he was unable to continue at the fast clip set by Cassidy.

The competition was above the average from start to finish of the bout. Both boxers threw science to the wind and exchanged blows. Verona landed more cleanly early in the bout, but Cassidy was strong and never retreated. The heavy going told on Verona as the bout progressed and he wearied. In the third session both went to the floor of the ring. Cassidy quickly regained his feet, but Verona was unable to get up and signaled the referee that he was through.

The summaries:

115-Pound Class.—P. Klein, unattached, defeated J. Schlossberg, Glenford A. C., three rounds, judges' decision; W. Murphy, East Side House, defeated S. Goldsmith, Clark House A. A., three rounds, referee's decision, (judges disagreed.)

Final Bout.—Murphy defeated Klein, three rounds, referee's decision, (judges disagreed.)

125-Pound Class.—P. Kanowitz, Pastime A. C., defeated L. Lieventhal, Union Settlement A. C., three rounds, judges' decision; J. Geller, Pastime A. C., defeated Irving Jampol, Bronxdale A. C., three rounds, judges' decision.

Final Bout—Geller defeated Kanowitz, three rounds, judges' decision.

145-Pound Class.—Nick Florio, Paulist A. C., defeated D. Holland, Y. M. C. A., two rounds, referee's decision; W. P. Davis, Hollywood Inn A. A., defeated I. Mandelbaum, Pastime A. C., three rounds, referee's decision, (judges disagreed.)

Final Bout.—Davis defeated Florio, three rounds, judges' decision.

135-Pound Class.—Frank Verone, Bronxdale A. C., defeated J. Vecchio, unattached, one round, referee's decision; Frank Cassidy, Ozanam Association, defeated H. Plitt, Pastime A. C., three rounds, judges' decision.

Final Bout.—Cassidy defeated Verona, three rounds, referee's decision.

110-Pound Class.—Final Bout—M. Wechsler, Bronxdale A. C., defeated H. Simon, two rounds, referee's decision.

Heavyweight Class.—Final Bout—H. Robertson, Quick Step A. C., defeated C. Horgans, Quick Step A. C., three rounds, referee's decision, (judges disagreed.)

Greenleaf Again Beats Weston.

Ralph Greenleaf triumphed again over Charles Weston in both the afternoon and evening blocks in their pocket billiard tournament at Daly's Academy yesterday. The scores were 100 to 85 and 100 to 30 respectively. Greenleaf made a high run of 56 in the afternoon. Weston's high was 41. In the evening high runs were 54 for Greenleaf, 20 for Weston. The total score for the series so far is: Greenleaf, 800; Weston, 394.

JOHNSON SAYS HE QUIT TO WILLARD

Declares Fight at Havana Was Fixed by Agreement—Demands Return Bout.

HAVANA, March 13.—Jack Johnson, former heavyweight champion, in a signed statement given to The Associated Press today declared that his fight with Jess Willard in this city four years ago was a prearranged affair and that he allowed Willard to win. In addition to the sum of $30,000, entire rights to the moving picture films in Europe and 33 1-3 per cent. of the proceeds from their exhibition in the United States and Canada are mentioned by Johnson, together with the promise of aid to settle Johnson's difficulties with the Federal authorities in Chicago so that the colored pugilist might return there to reclaim his property and see his mother.

Johnson declares in his statement that it was arranged that he should lose in the tenth round, provided Willard's showing was such as to justify it, but that as Willard was doing practically nothing he was forced to wait. The signal agreed upon was given in the twentieth round, Johnson states, but he waited until the twenty-sixth round to give Willard an opportunity to make a good showing.

The former champion declares that unless Willard agrees to fight him within a reasonable time he will claim the world's title. He signed his statement: "Jack Johnson, Champion."

The statement, in part, follows:

"To arrange the match, Jack Curley came to London from New York. He asked if I was willing to fight Willard and I said I would if he gave me my price. I thought I could beat his man for him. Curley said he didn't want that. I told Curley I'd make the match.

"When ready to leave London I wired Curley for a certain sum of money, which he readily sent. Well, it went on and began to bother me and I spoke to my wife, who advised me not to do it, but I told her that if I were going to lose I'd send her word in time to get out. The reason I said that was because there was more money coming to me and I did not want to lose until I found out they would pay me the sum I asked for and guaranteed that they would get me out of trouble in America, the most important thing for me.

"Then we figured on the best round to lose in and agreed upon the tenth. They were to give the word in the first three or four rounds if Willard could make a good showing. At the end of the tenth round Willard's showing had been so poor it was necessary to continue the figh further. The signal agreed upon was given in the twentieth round, but I considered Willard's showing so poor I was forced to wait until the twenty-sixth before carrying out the agreement. I was to have all the moving picture rights in Europe and 33 1-3 per cent. of those in America and Canada.

"Everybody knows how anxious I was to straighten out the little Chicago difference. I would have done almost anything in reason to be able to visit my mother, who was old and feeble. Unless Willard agrees to fight within a reasonable time, which he should do to prove, if he can, that he beat me fairly, I shall claim the world's title."

SAN FRANCISCO, March 13.—Jack Welch of San Francisco, who refereed the championship boxing contest between Jack Johnson and Jess Willard, declared here today after being shown Johnston's statement that the outcome of the affair was prearranged, that the fight was won on its merits. Welch said, however, Johnson was in poor condition for the bout.

Welch also said Johnson attempted to wager $10,000 on himself the night before the bout, but succeeded in placing but $2,500.

LAWRENCE, Kan., March 13.—"Jack Johnson simply needs the money and is trying to put over another match," was the comment of Jess Willard, when shown the statement received from Havana today in which Johnson claimed the championship bout with Willard four years ago was a prearranged affair.

"There is absolutely nothing to it," Willard continued. "I refuse to dignify the statement with a denial, for as far as I am concerned it is simply a crude joke.

"Johnson's game is almost childish in its simplicity, and you may say for me that I refuse to fall for it. I do not intend to fight Johnson again or any other colored man."

BOUT MAY GO TO PARIS.

French Promoters to Make Offer to Rickard Soon.

PARIS, March 13.—Sporting circles here are keenly aroused over reports that the Jack Dempsey-Jess Willard fight may be staged in Paris. Promoters here have watched with great interest the difficulties encountered by Tex Rickard in America in getting a place for the bout and in the prospect that the bout may not be held in the United States. Offers will be made to Rickard soon, if they have not already reached him.

UPSETS IN GOLF TOURNEY.

Clark and Morrell Eliminated in Play at Palm Beach.

Special to The New York Times.

PALM BEACH, Fla., March 13.—The second round of the annual tournament for the gold championship of Palm Beach today produced two important upsets—the elimination of H. C. Clark, Delaware City, winner of the South Florida championship two weeks ago, and Alfred Morrell of Hackensack, who won the opening tournament this season and the Lakeworth championship. Morrell lost to Artimus Holmes, Weeburn. Clark was put out by C. S. Reed.

R. A. Stranahan, Inverness, who is the medalist, continued to play at the top of his game and defeated G. W. B. Bartlett, Hanger Hill, London, by the margin of and 5.

CASCO
2⅜ in.
CLYDE
2¼ in.

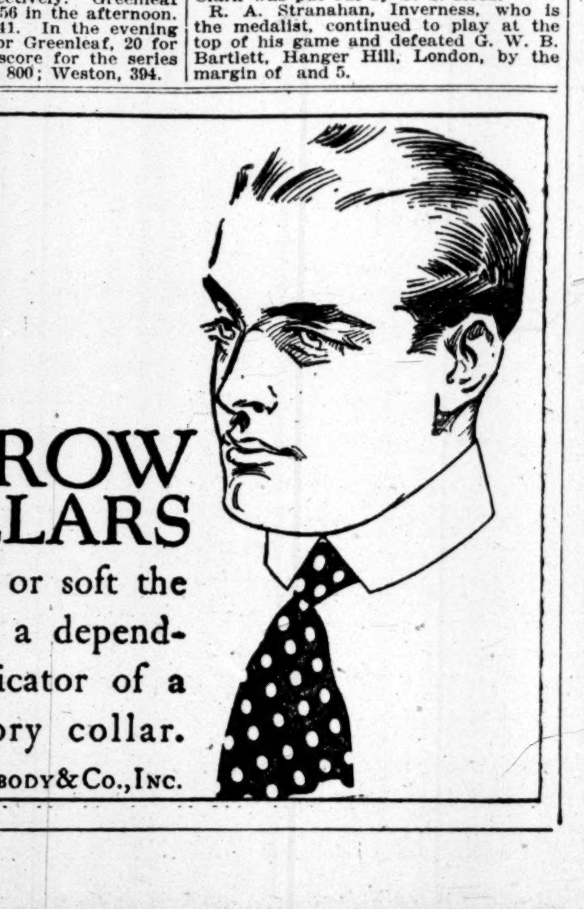

ARROW COLLARS

Starched or soft the Arrow is a dependable indicator of a satisfactory collar.

CLUETT, PEABODY & CO., INC.

GOLF DATES ANNOUNCED.

Women's Amateur Tournament to be Held at Oakmont in August.

Official announcement of the dates for the national amateur and the women's championship tournaments has been made by the United States Golf Association. Aug. 18 to 23 is the time chosen for the amateur meeting, to be held at the Oakmont Country Club, near Pittsburgh, while the Executive Committee of the parent organization, after consultation with the Women's Committee, decided on Sept. 29 to Oct. 4 as the dates for the Shawnee Country Club event.

Selections for all three of the plums have now been made, as June 9 to 11 was the choice for the national open at Braeburn, as announced some time ago. This meeting will conflict with the women's metropolitan championship at Arcola, June 9 to 13, and the St. Albans invitation, June 12 to 14. The weeks set aside for the amateur and women's national tournaments are free from any other competitions.

BOXERS WILL GO ABROAD.

American Amateurs Will Compete in Scandinavia in May.

International amateur boxing competitions will be revived this year, when champions of three classes in this country journey to Scandinavia to do battle with the leading amateur ring men of these countries. This announcement was made yesterday by Frederick W. Rubien, Secretary Treasurer of the A. A. U., following receipt of a communication from Emil Anderson of the Idraetsforenngen (Sparta), Copenhagen, Denmark. In his communication Anderson requests Mr. Rubien to select a team of American boxers to tour Scandinavia. It is planned to conduct the bouts in May.

The local A. A. U. official has decided to select his team from among the winners in the national championship tournament at Boston April 7 and 8. The invitation provided for a three-man team, with representatives of the middleweight, featherweight, and lightweight classes preferred. Mr. Rubien will select his team from the 158, 135, and 115 or 108 pound classes of the national title competition. It is planned to have the American boxers leave this country immediately after the Boston bouts.

WINS SILVER FOILS TITLE.

Mrs. Ronald Barlow Defeats Mrs. Hurd at Pinehurst.

Special to The New York Times.

PINEHURST, N. C., March 13.—Mrs. Ronald H. Barlow of Philadelphia won the silver foils championship at Pinehurst today by finishing the thirty-six holes in a total of 170, two strokes better than Mrs. Dorothy Campbell Hurd of Pittsburgh, who was defending her title.

Mrs. H. H. Rackham of Detroit won the prize for the best net score with 215, 36—179. Heavy plus handicaps awarded to Mrs. Barlow and Mrs. Hurd brought their net scores away over the 179 mark.

GIANT RECRUIT LOST ARM.

Walter Rogers, Infielder, Also Lost an Eye in War.

Walter F. Rogers, an infielder who had a tryout with the Giants on a Spring training trip and later played second base in several games at the Polo Grounds, arrived from France on a transport yesterday to announce that his baseball career is over. Rogers lost an eye and an arm in the war. A shell burst near him and left him maimed for life.

Rogers played in the Texas League for four years before he came to the Giants. He was in the Texas National Guard and went to France with the 141st Infantry.

SHOEMAKER PLAYS HIS BEST TO WIN

Champion Pressed Hard by Shongood in Pocket Billiard Match at N. Y. A. C.

J. Howard Shoemaker, amateur national pocket billiards champion, encountered unexpected opposition from Charles Shongood, Jr., last night in the championship tournament at the New York A. C. The titleholder, after a decidedly stiff contest, took the game by a count of 125 to 82.

The match went seventeen frames before Shoemaker completed his string with a brilliant unfinished cluster of twenty points. The title-holder registered, in addition to his closing collection, two runs of fifteen and two of thirteen. Shongood's top runs showed fifteen and twelve.

Shoemaker was making his initial appearance in the tournament but failed to play up to his best form. He started impressively, collecting twenty-six in his opening two frames, but he was unable to sustain the pace and Shongood advanced threateningly in the score. During Shoemaker's erratic spell, Shongood cut the champion's lead from thirty-four points to twelve points. The score at the thirteenth frame favored Shoemaker by 97 to 85.

At this stage Shoemaker began to get the balls rolling better, and closed his game with a flash of his best playing during which Shongood was left far in the ruck. Shongood earned many rounds of applause during Shoemaker's unfavorable streak, negotiating numerous difficult long table and cut shorts, and solving perplexing problems when the balls were bunched. Shongood accomplished the latter feat with almost unerring accuracy up to the thirteenth frame, when he slipped up on a corner shot which spread the balls on the table for Shoemaker. The titleholder then recovered his stroke and steadily clicked off points until he had reached his 125.

In the afternoon contest J. J. Maloney of the Bronx scored his first victory when he tumbled Albert C. Crowe in defeat by the score of 125 to 100. This match lasted seventeen frames. In the early stages of the contest Crowe held closely to his rival, but as the match progressed Maloney's play improved and he gradually advanced to a commanding lead, which he held to the finish. Maloney had high runs of 13 and 11, while Crowe's high runs were 14 and 10.

The scores:

AFTERNOON GAME.

J. J. Maloney.—8 7 9 10 11 2 11 9 13 13 1 5 9 3 10 4 4—125. Scratches—4. High runs—13, 11, and 11.

Albert C. Crowe—6 7 5 4 3 12 3 5 1 1 13 9 5 11 4 10 3—100. Scratches, 2. High runs—14, 10, and 9.

EVENING GAME.

J. Howard Shoemaker—13 13 7 12 2 6 1 6 14 4 3 10 6 14 14 6—125. Scratches—6. High runs—20, 15, and 15.

Charles Shongood, Jr.—1 1 7 2 12 8 13 8 0 10 11 4 8 0—82. Scratches—3. High runs—15, 12, and 10.

Klinger Wins from Lewis.

Joseph Klinger defeated Mat Lewis last night in the metropolitan 18.2 balkline billiard championship tournament of the A. A. B. A. at Doyle's Academy by the score of 200 to 110. Klinger made a high run of 41 and averaged 9 2-22. Lewis's best effort was 20, and he had an average of 5.

Columbia in Swim Meet Tonight.

Columbia will have its last dual swimming meet of the season tonight when it meets the Yale swimming and water polo teams at New Haven. While the swimmers are at New Haven the wrestling team will have a practice meet with the Boys' Club.

ARMY-NAVY GAME NOV. 29.

West Point Has Ten Games on Football Schedule.

WEST POINT, March 13.—The Army football schedule, made public here today, shows the Cadets plan for a restoration of the gridiron game upon a pre-war basis next Autumn. Ten contests are listed, with the opening game set for the last Saturday in September. The schedule will close with the struggle against the Navy at the Polo Grounds, New York City, on Nov. 29. But one intersectional game appears upon the 1919 schedule, Notre Dame being played here on Nov. 8. The complete list follows:

Middlebury, Sept. 27; Holy Cross, Oct. 4; Syracuse U., Oct. 11; Maine, Oct. 18; Boston College, Oct. 25; Tufts, Nov. 1; Notre Dame, Nov. 8; Villa Nova, Nov. 15; Springfield, Nov. 22; Navy, Nov. 29.

RUTGERS '22 HOLDS DINNER.

Freshmen Class Fools Sophomores and Has Banquet at Stewart's.

The annual banquet of the freshmen class of Rutgers was held last night, without the knowledge of the sophomores, at Stewart's, the principal speakers being Prof. M. A. Blake and George Foster Sanford, the coach of the football team.

"Sandy" spoke about the great possibilities of another strong team next Fall. Frank H. Coker was toastmaster, and the other speakers were Frank Kelly, the captain-elect of the eleven; W. Edward French, Walter Rice, and Clifford Baker.

Pass Sunday Baseball Bill.

PROVIDENCE, R. I., March 13.—An act legalizing Sunday baseball in this State was passed by the lower branch of the General Assembly today. The bill reserves to cities and towns authority to determine whether baseball games may be played within their limits on Sunday.

WATSON TENNIS VICTOR.

Westchester Club Player Wins Final at Pinehurst.

Special to The New York Times.

PINEHURST, N. C., March 13.—The Pinehurst championship tennis tournament was brought to an end today by the playing of the final contest in the men's singles, in which C. F. Watson, Jr., of the Westchester County Club, defeated Roger Ward of Montreal in three straight sets, 6—3, 6—1, 6—2.

McKibbin Ba-Ba
SHEEP LINED COATS

Generously cut
Lots of style
in every one

We will gladly send a salesman or booklet to any dealer

McKIBBIN
DRISCOLL
& DORSEY, Inc.
Manufacturers
St. Paul, Minnesota

SPRING HATS—reflecting the fixed purpose of this organization to provide merchandise of authentic Metropolitan Character.

Spring-like Colorings, including fine Browns, rich Tans, new Greens, and Correct Grays—all in proper shades.

Mid-weights, blocks preferred by well groomed New Yorkers, $4.50 to $10.00.

Satisfactory Wear Guaranteed

Weber and Heilbroner
Clothiers, Haberdashers and Hatters—Eleven Stores
*241 Broadway 345 Broadway 775 Broadway *1185 Broadway
*44th *and* Broadway 1363 Broadway 58 Nassau 150 Nassau
20 Cortlandt *30 Broad *42d *and* Fifth Avenue
*CLOTHING AT THESE STORES

You Can Now Buy the Full Line of Wilson Products

THE demands upon our organization which existed during the war have eased up. The war restrictions upon domestic purchases of foods have been lightened. We are now ready to supply your dealer with everything in the line of Wilson food products.

As producers of foods we realize the responsibility placed upon us. The Wilson W-shaped label is our standing acknowledgement of that responsibility. Whenever and wherever you see it, we mean that it shall tell you of a food product which has been selected, handled and prepared with *respect*. Your own mother could not use greater care or thoughtfulness than we do—because we not only realize the *respect* due that which is to reach your table but we value the good will earned by our products.

Under the Wilson label you can buy almost everything needed for your table. Wilson's Majestic Ham, Bacon and Lard; Clearbrook Oleomargarine, Eggs and Dairy Products; Certified Canned Fruits, Vegetables and Table Specialties—each individual product *must* meet the quality standard which is guaranteed by the Wilson label.

Should your dealer not carry Wilson products, he can quickly be stocked by any of our branches listed below.

A partial list of Wilson's Certified Brand Products sold under our "money-back" guarantee.

- Sweet Corn
- Green Peas
- Tomatoes
- String Beans
- Beets
- Pork and Beans
- Leaf Spinach
- Asparagus Tips
- California Peaches
- Hawaiian Pineapple
- Cherries
- Blue Berries
- Raspberries
- Strawberries

A partial list of Wilson's Certified Brand Products sold under our "money-back" guarantee.

- Catsup
- Chili Sauce
- Jellies Jams
- Preserves
- Peanut Butter
- Mince Meat
- Olives
- Sardines
- Salmon
- Corned Beef Hash
- Ox Tongue
- Veal Loaf
- Vienna Style Sausage
- Oleomargarine

"This mark WILSON & CO. your guarantee"

United States Food Administration License No. G-15249

Wilson & Co. Branches, carrying full line of products

Empire Mkt., N. Y. City	Phone Chelsea 676-281	48-50 Tenth Ave.	Pacific St., Brooklyn, N.Y.	Phone Prospect 2320-1	623 Pacific St.
W. Washington Mkt., N. Y. City	Phone Chelsea 37	6 Grace Ave.	Wallabout Mkt., Brooklyn, N.Y.	Phone Williamsburg 5546-5547	202-214 Market Ave.
Manhattan Mkt., No. 1, N.Y. City	Phone Greely 5967	34th St. & 11th Ave	No. Sixth St., Brooklyn, N.Y.	Phone Greenpoint 3600	108 No. Sixth St.
Manhattan Mkt., No. 2, N. Y. City	Phone Greely 5852-5853-1648	607 W. 34th St.	Jamaica, L. I., N. Y.	Phone Jamaica 2-516	Division St. and R. R. Ave.
Harlem Mkt., N. Y. City	Phone Morningside 2513-2532	132nd St. and 12th Ave.	Mineola, L. I., N. Y.	Phone Garden City 1314-1315	Mineola, L. I.
Westchester Mkt., N. Y. City	Phone Melrose 5088-2416-2417	647 Brook Ave.	Jersey City, N. J.	Phone Montgomery 3310-3311	671-673 Henderson St.
Barclay St., N. Y. City	Phone Barclay 6545	125 Barclay St.	Newark, N. J.	- - -	8 Lackawanna Ave.
Melrose Branch, N. Y. City	- -	973 Brook Ave.	Paterson, N. J.	Phone 4868-4869	212 Van Houten St.
45th St. Prov. Room, N. Y. City	Phone Murray Hill 4900	45th St. and 1st Ave.	Stamford, Conn.		Phone 174-175

The Wilson Label Protects Your Table

MUSIC

By James Gibbons Huneker

Another Commemoration Concert.

It was not Ninth Symphony weather yesterday afternoon, yet if a modicum of its warmth could have been coaxed into Carnegie Hall possibly the program might have moved on swifter pinions. It was a dull affair. Brotherhoods of Peace commemorations usually are. "Oh, let us be joyful!" usually resolves into gloom unrelieved. Walter Damrosch planned an epical feast of music, and as Beethoven's Ninth Symphony formed the nub of his discoursing baton we were disappointed, for the work sounded more like a Ninety and Ninth Symphony without the consoling hundredth sinner in sight. The salty, unplumbed, estranging sea which is that gigantic masterpiece was as placid as an Asbury Park pond; indeed, the droning diapason of the concert strongly suggested the musical atmosphere of an Asbury Park midsummer festival. "A Peace Hymn of the Republic," words by Henry van Dyke, set to music by Mr. Damrosch, opened the meeting. The punishment fitted the crime. And there were three verses sung by the dear old Oratorio Society—larynx-knitters—accompanied by the New York Symphony Orchestra.

Followed the Benedictus from Beethoven's "Missa Solemnis," the solo singers being Florence Hinkle, soprano; Emma Roberts, contralto; Reed Miller, tenor; Arthur Middleton, basso; solo violin, Gustave Tinlot, and the faithful lambs of the Oratorians. It was a dreary performance; even in Paradise such a funereal tempo would have wearied white wings. The most satisfactory orchestral playing of the concert was in the scherzo of the symphony, and that was not letter-perfect. The first movement was colorless and rhythmically monotonous. At times the band recalled the tone of the Philharmonic Society, (a double-edged compliment!) Of the adagio, it may be said that it would not have disturbed any one of the seven sleepers of Antioch. The same vocal quartet participated in the finale of the symphony—though not joyously. Decidedly not one of Walter Damrosch's brilliant days, but an edifying time for the Sisterhood of Man, which quite filled Carnegie Hall.

Novaes Plays With Philharmonic.

Guiomar Novaes played the Grieg Concerto with the Philharmonic Society at Carnegie Hall last night. Hers was a beautiful interpretation, if not so powerful and brilliant as Teresita Carreno's; but the magnetic Guiomar played in a more tender mood, and brought out the lyrical side of a charming composition. The Grieg wears well, and despite Rafael Joseffy's bon-mot—"pianists who have no technique always succeed with the Grieg concerto"—it is not easy to play, as it should be.

The Brazilian girl was in splendid form, her rhythms positively electrifying, her tone massive, especially in that cadenza which seems twice the size of the original concerto. It was rumored years ago after Edmund Neupert, to whom Grieg dedicated his composition, and who had introduced it at old Steinway Hall with Theodore Thomas, that this cadenza was his and not Grieg's. To have heard this Norwegian play Grieg was a revelation, and his own piano pieces rather confirmed the story. But the fact remains that Neupert and the Grieg concerto were inseparable. Carreno's reading was a shadow compared with the full-blooded playing of this Viking virtuoso.

Miss Novaes "handled" the keyboard to employ the significant phrase of Albert Ross Parsons. Her touch, i. e., her voice, was as velvety as the mellowest Chianti. She was recalled many times. Conductor Stransky gave her an excellent support. The novelty of the evening was the second symphony by Christian Sinding in D, which might have been called "A Pleasant Stroll Down the Rhine with Siegfried." In reality, a melodious, well-scored symphony, full of "The Twilight of the Gods," except in the Andante, when the composer spoke in his native tongue most eloquently. Nevertheless, not an epoch-making composition, nor yet particularly well played on this occasion. The program comprised Liszt's "Les Preludes" and a Slavic Rhapsody in G minor by Dvorak. Both were brilliantly delivered. There was plenty of enthusiasm manifested by a large audience.

Six Lose Lives in Fire.

FANKLIN, Me., March 13.—Emery Colson and five of his children were burned to death today in a fire which destroyed his farm buildings at East Franklin. The children ranged in age from two weeks to 14 years.

This afternoon at 3 o'clock
Hear Selections from the Opera
"SHANEWIS"
Played by the composer
CHARLES WAKEFIELD CADMAN
And reproduced by the
DUO-ART PIANO
Admission without charge
THE AEOLIAN COMPANY
29 West 42nd Street Fourth Floor

Omitted

THE NEW YORK TIMES is limited to twenty-four pages on weekdays, thus limiting the space available for advertisements.

Frequently the orders for the insertion of advertising in The Times are greater than the space allotted and it is necessary to omit advertisements in order that the space allowed to news may not be encroached upon.

March		Columns Omitted.	Columns Published.
3	Monday,	6	122
4	Tuesday,	20	110
5	Wednesday,	22	100
6	Thursday,	32	115
11	Tuesday,	18	113
12	Wednesday,	22	112
13	Thursday,	20	114

Today 16 columns of advertisements are omitted and 115 columns printed.

Careful discrimination in the assignment of advertising space is forced upon The Times by this condition. Preference is given, therefore, to advertisements having news value and to those for which copy is delivered at an early day and hour before publication.

It is suggested that orders for the insertion of advertisements give The Times an option on the date of publication. There is reasonable assurance that all advertising accepted will be published on Saturday, Sunday or Monday, but it is difficult to give promise of publication on other days of the week.

Orders for the insertion of advertisements of a general character, so far as possible, should include the words "or first available day," as well as the date when publication is preferred.

HONORS FRENCHMEN IN AMERICAN SERVICE

Marechal de Logis Boglione Gets D. S. C.—Awards to Many Americans.

WASHINGTON, March 13.—The Commander in Chief, in the name of the President, has awarded the Distinguished Service Cross to the following named officers and soldiers for the acts of extraordinary heroism described after their names:

Marechal de Logis Boglione, 3d Battery, 74th Regiment d'Artillerie, (French,) attached to the Railway Artillery, American Expeditionary Forces. For extraordinary heroism in action on Oct. 14, 1918. Under heavy shelling Marechal Boglione displayed exceptional bravery in extinguishing a fire which threatened the destruction of a powder dump and an ammunition car. Home address, M. Antoine Boglione, father, Rue Saint-Esprit, 28, La Capeletto-Marseille, France.

Capt. Newell R. Fiske, (deceased,) 7th Infantry. For extraordinary heroism in action near Fossoy, France, July 15, 1918. Capt. Fiske fearlessly led his troops in a counterattack through intense artillery fire, inspiring his men by his gallant conduct. He lost his life while in the performance of this act. Next of kin, H. M. Fiske, 301 Prospect Street, Cranford, N. J.

Second Lieut. William E. Maloney, 354th Infantry. For extraordinary heroism in action near Remonville, France, Nov. 1, 1918. Leading an assault platoon, Lieut. Maloney encountered a nest of six enemy guns, which was pouring out a deadly fire from three directions. Rushing the guns in the immediate front, he captured them as well as taking the crews as prisoners; and, while thus engaged, he was knocked unconscious by a bursting shell. Regaining consciousness when picked up by first-aid men, he returned immediately and rejoined his platoon and directed operations until the objectives were reached. Home address, Mrs. Mary Maloney, wife, 118 West Sixty-third Street, New York, N. Y.

Corporal Michael Witowski, Company G, 56th Infantry. (A. S. No. 1098766.) For extraordinary heroism in action near Vilcey-sur-Trey, France, Nov. 2, 1918. After Corporal Witowski and two wounded comrades had become separated from their platoon and were almost entirely surrounded by the enemy, Corporal Witowski directed the fire of his men, killing and wounding several of the enemy and holding the position until assistance arrived from his platoon. Home address, John Witowski, father, R. F. D. No. 1, Rinderbrook, N. Y.

Private Eugene Bothwell, Company K, 7th Infantry. (A. S. No. 541632.) For extraordinary heroism in action near Fossoy, France, July 15, 1918. Through the heavy artillery preparation of the enemy of July 15 Private Bothwell volunteered and carried a message over an entirely strange route. He successfully completed his mission and returned with the answer. Home address, Mrs. Emma Bothwell, mother, 39 Stenzel Street, Tonawanda, N. Y.

Private Michael Ruane, Company C, 165th Infantry. (A. S. No. 89694.) For extraordinary heroism in action near Villers-sur-Fere, Aisne, France, July 31, 1918. Private Ruane went to the rescue of two wounded men over ground so swept by machine-gun fire that two men had been killed and one wounded previously in the attempt, and succeeded in carrying the two wounded men safely to shelter. Next of kin, Mrs. Mary Monahan, sister, 1,111 Southern Boulevard, Bronx, New York City.

Other awards are:

Captain Lonnie H. Nixon, 7th Infantry, Merkel, Texas; Captain Dudley W. Woodward, 9th Infantry, New Amsterdam, Ind.; First Lieut. Dean N. Jenks (deceased), 7th Infantry, Denver, Colo.; First Lieut. Claude W. Austin, 130th Infantry, Effingham, Ill.; First Lieut. Francis R. Shelton, 7th Infantry, Grayville, Ind.; Second Lieut. Ethen S. Koon, 119th Infantry, Asheville, N. C.; Second Lieut. Bryan Beckwith, Company F, 119th Infantry, Black Mountain, N. C.; Second Lieut. Isham R. Williams, 7th Infantry, Fauson, N. C.; Second Lieut. John A. Gustafson, 5th Regiment, U. S. M. C., Kane, Pa.; Second Lieut. Bayard Brown (deceased), 28th Infantry, Genoa, Ill.; Second Lieut. Howard A. Bair (deceased), 314th Infantry, Rittman, Ohio; First Sergt. Raymond W. Neelson, Company F, 319th Infantry, Midway, Mass.; First Sergt. Fred J. Harder, Company K, 364th Infantry, Brawley, Cal.; Sergeant Harry E. McElwain, Med. Det., 7th Infantry, Fawn Grove, Pa.; Sergeant Mack O. Oliver, Company H, 28th Infantry, Winston-Salem, N. C.; Sergeant John A. Huntund (deceased), Company B, 354th Infantry, Quincy, Ill.; Sergeant Roy L. Keller, Company B, 354th Infantry, Lewiston, Me.; Sergeant Roy C. Anthony, Company B, 354th Infantry, Boydsville, Mo.; Sergeant Alexander Gosselin (deceased), Company B, 2d Field Signal Battalion, Canada; Sergeant Harry Hilderbrand, Company C, 3d Machine Gun Battalion, Dallas, Texas; Corporal John J. Keenan, Company D, 55th Infantry, Chicago, Ill.; Corporal Claude Bryan, Company I, 56th Infantry, Chicago, Ill.; Corporal John G. Blankenship, Company C, 5th Field Signal Battalion, Ottawa, Ill.; Corporal Ford Hendershot, Company K, 7th Infantry, Bad Axe, Mich.; Corporal Alexander Postmoy, Company F, 7th Infantry, Detroit, Mich.; Corporal Marlie Chafin, Company I, 7th Infantry, Williamson, W. Va.; Corporal Ferdinand F. Blume, Company C, 319th Infantry, Midvale, Pa.; Corporal Albert A. Huth (deceased), Company H, 319th Infantry, Pittsburgh, Pa.; Corporal Edward Barry (deceased), Company K, 354th Infantry, Chicago, Ill.; Corporal Alexander Folz (deceased), 132d Infantry, Rockford, Ill.; Corporal Alexander Hollingsworth, Company B, 354th Infantry, Flat Rock, N. C.; Private First Class Herman Plauman, Company H, 128th Infantry, Detroit, Mich.; Private Ingemann Jensen, Machine Gun Company, 132d Infantry, Chicago, Ill.; Private Ray R. Kennedy, Company C, 119th Infantry, De Kalb, Ill.; Private Herbert S. Turrentine (deceased), Company C, 119th Infantry, Winston-Salem, N. C.; Private Frank F. Duboard (deceased), Company E, 28th Infantry, Chisholm, Me; Private Louis Sprangler, Company K, 7th Infantry, Lometa, Texas; Private Myron D. Burns (deceased), Company F, 7th Infantry, Eldred, Pa.; Private Ingvald O. Peterson, Headquarters Company, 7th Infantry, Philadelphia, Pa.; Private John Zimmer, Company L, 7th Infantry, Providence, R. I.; Private Fred Micklish, Company L, 7th Infantry, Jonesboro, Ark., and Private John O. Budd, Med. Det., 7th Infantry, Minden, Neb.

START BOOM FOR WOOD.

Colorado Republicans Organize to Promote Nomination for President.

DENVER, March 13.—Thirty-eight prominent Colorado Republicans today filed articles of incorporation of the "Leonard Wood Republican Club of Colorado," the object being to promote the candidacy of the commander of the Central Department of the army for the Republican nomination for President next year. John F. Vivian, former State Chairman; Allison Stocker, former Progressive Party State Chairman; Samuel D. Nicholson of Leadville, President of the Roosevelt Club, and J. S. Temple, Secretary of the Roosevelt Club, are among the incorporators.

Leaders in the organization said today that Republican leaders throughout the Rocky Mountain States have agreed to form similar organizations. Nine of the fourteen Republican Senators of the Legislature are included in the list of incorporators.

"Let's Beat It" at Century Mar. 24.

The 27th Division musical show, "Let's Beat It," will be produced here at the Century Theatre on Monday, March 24. This entertainment was written in France by Lieutenant William A. Halloran and Private Harry W. G. Gribble, and was rehearsed by the men there for four weeks. All of the men in the cast have been in action.

The production will be under the management of Major Tristam Tupper, and will be staged by Lieutenant Halloran. The scenery and costumes were designed by Private Cecil Calvert Beall.

"La Reine Flammette" Sung Again.

"La Reine Flammette," by the late Xavier Leroux, was sung for the fourth time at the Metropolitan Opera House last evening. Mme. Farrar and Messrs. Lazaro, Rothier, and Didur reappeared and Mr. Monteux conducted.

MARY GARDEN IN BENEFIT.

Will Appear at Metropolitan March 25 in Aid of Devastated France.

Mary Garden is to appear at the Metropolitan Opera House on Tuesday evening, March 25, in a gala benefit to provide funds for rehabilitation of the devastated regions of the Somme and the Ardennes in France. The work is in charge of the Secours Franco-Americain. Mrs. Wilson and Mme. Poincaré are honorary patrons of the local event, and the committee of arrangements is headed by Mrs. Hamilton Wilkes Cary and Mrs. John A. Logan, Jr.

Miss Garden will act her most famous scenes from the operas "Louise" and "Cleopatre." MM. Pavley and Oukrainsky of the Chicago Opera Company, will dance Debussy's "Faun," and for the first time his "Nuages" and "Fêtes." George Baklanoff, the baritone, will sing, and Arthur Rubinstein, the Polish pianist, will play. Miss Garden herself has subscribed $1,000 for a box to be occupied by members of the French High Commission.

Triangle Concert at Plaza March 29

The annual Triangle Concert and Dance, given by the Musical Clubs of Amherst College and Columbia and Brown Universities, will be held at the Hotel Plaza in this city on Saturday, March 29, it was announced at Columbia University yesterday. Tickets can be obtained at the office of the Columbia University Musical Club.

METROPOLITAN OPERA
Fri. at 8:15, Marta. Barrientos, Perini; Caruso, Didur, Malatesta. Cond., Bodanzky.
Sat. at 2. Rigoletto. Garrison, Braslau; Hackett, De Luca, Mardones, Bada, Rossi. Cd., Moranzoni.
Sat. at 8:15 (75c to $3) Butterfly. Farrar, Fornia; Lazaro, Montesanto, Paltrinieri. Cd., Moranzoni.
Sun. Eve., VERDI-PUCCINI CONCERT. Matzenauer, Musio, Rappold, Sundelius, Beale, Arden; Diaz, Kingston, Montesanto, Mardones. Cd., Papi.
Next Mon. Mat. at 3, (75c to $3), Last Time This Season, Coq d'Or. Garrison, Sundelius; Diaz, Didur, D'Angelo, Galli-Bolm, Bonfiglio and entire Ballet. Cond., Monteux.
Mon. Eve. at 8:15, Mireille. Barrientos, Howard; Hackett, Whitehill, Rothier. Cond., Monteux.
Wed. at 8, Samson et Dalila. Matzenauer; Caruso, De Luca, Mardones, Ananian. Cond., Monteux.
Thurs. at 8, Triple Bill: "Legend," "Temple Dancer," "Shanewis." Ponselle, Easton, Braslau; Althouse, Kingston, Chalmers, D'Angelo. Cond. Moranzoni.
Fri. at 8, Thais. Farrar, Howard; Diaz, Whitehill, Ananian. Cond., Monteux.
HARDMAN PIANO USED.

METROPOLITAN OPERA HOUSE, TUESDAY EVE., MARCH 25.
MARY GARDEN FESTIVAL
Seats Now on Sale at Room 1412, 347 Madison Ave. and at Box Office after Tuesday next.

Aeolian Hall, Mon. Ev., Mar. 17, 8:15
BELLA HECHT
Piano Recital. Seats Now at Box Office.
Aeolian Hall, Tues. Aft., Mar. 18, at 3
ELIZABETH JONES
Song Recital. Seats Now at Box Office.

REMINDERS
How often have you come from a store and thought of one of the things you needed most, but had forgotten?
It is for exactly that reason, in the interest of good service, that our salespeople often courteously suggest other articles besides the ones you are purchasing
THE SAFE DRUG STORES Liggett's

THIS gifted young 'cellist, whose recital in October was one of the brilliant successes of the current musical season, will be heard again in recital at Aeolian Hall, Saturday afternoon, March 15th, 1919.

THE VOCALION RECORDS
OF
MAURICE DAMBOIS
Master 'Cellist

THE rich, deep tone of the 'cello finds response in every human heart. In the hands of the artist Dambois, the instrument translates the tenderest emotions into the universal language of music which all may understand. Through the *realism* of The Aeolian Company's improved system of recording, every Vocalion Record by this superb 'cellist is an enduring and life-like imprint of his matchless artistry.

Vocalion Records by Maurice Dambois
ARLEQUIN . . . Popper } No. 32005—Ten inch—$1.25
SERENADE . . . Herbert
AVE MARIA . . . Bach-Gounod } No. 32007—Ten inch—$1.25
NOCTURNE in Eb . . . Chopin
JOCELYN (Berceuse) . . . Godard } No. 32006—Ten inch—$1.25
MAZURKA . . . Popper
LE CYGNE (The Swan) . . . Saint-Saens } No. 32000—Ten inch—$1.25
TRAUMEREI . . . Schumann
LIEBESTRAUM—Dream of Love . . . Liszt } No. 32002—Ten inch—$1.25
SALUT d'AMOUR . . . Elgar

THE AEOLIAN COMPANY
Makers of the Duo-Art Pianola Piano. *Largest Manufacturers of Musical Instruments in the World.*
In MANHATTAN 29 West 42nd St. *In* THE BRONX 367 East 149th St. *In* BROOKLYN 11 Flatbush Ave. *In* NEWARK 895 Broad St.

NEW YORK'S LEADING THEATRES AND SUCCESSES.

EMPIRE Broadway & 40th St. Evgs. 8:20. Matinees Tom'w & Wed., 2:20.
"BARRIE AT HIS BEST."—Times
William Gillette | BARRIE'S BEST PLAY. —Herald | Dear Brutus

Cohan & Harris' 4 Big Hits
Cohan&Harris' Theatre, W. 42 St. Evs. 8:15. Mats. Wed. & Sat., 2:15. Biggest Success Since the "Merry Widow" The Royal Vagabond A COHANIZED OPERA COMIQUE
Geo. M. Cohan Thea., B'y, 43 Eves. 8:20. Mats. Wed. & Sat., 2:20. The Cute Little Play That Turns 'em Away "A Prince There Was" GEO. M. COHAN As the Prince
Henry Miller's Thea., 124 W. 43 St. Eves. 8:30. Mats. Thurs. & Sat., 2:30. MRS. FISKE in Mis' Nelly of N'Orleans A comedy of moonshine, madness and make-believe
Longacre W. 48 n'r B'y Eves. 8:30. Mats. Wed. & Sat., 2:30 Most Fascinating Mystery Play Ever Written Three Faces East With Emmett Corrigan and Violet Heming

BELASCO West 44th St. Evenings 8:20. Mats. Tom'w & Thurs., 2:20.
FRANCES STARR in "TIGER! TIGER!" A New Play by Edward Knoblock

KNICKERBOCKER THEATRE B'way and 38th St. Evgs. 8:15. Matinees Tom'w & Wed., 2:15.
JOHN CORT'S NEW MUSICAL COMEDY
LISTEN LESTER!

GLOBE B'way, 46 St. Evs. 8:20. Last Matinee Tom'w, 2:20. | Last 3 Times
JULIA SANDERSON JOSEPH CAWTHORN
Sam Hardy, Maud Eburne "The CANARY" Doyle & Dixon
NEXT MONDAY—Seats Now.
OTIS SKINNER in the 4 act play after Balzac The Honor of the Family
Prices: Evs. (except Sat.) & Mats. $2 to 50c. Sat. Nt. $2.50 to 75c

STANDARD, Broadway & 90th St. Evs. 25c to $1 Mat. Tom'w, 25-75c. FROCKS & FRILLS
NEXT MON. LEO DITRICHSTEIN in "The Marquis de Priola."

NEW AMSTERDAM West 42 St. Evs. at 8:15 MATINEES TOMORROW & WED., 2:15.
The Season's Heartiest Laugh
Klaw & Erlanger's New Musical Hilarity
The VELVET LADY
ATOP NEW AMSTERDAM THEATRE
Ziegfeld 9 o'Clock Revue & Midnight Frolic
TWO ENTIRELY DIFFERENT SHOWS
Next Week ROCK & WHITE Farewell to America

LYCEUM West 45th St. Evenings at 8:20. Mats. Tom'w & Thurs., 2:20.
DAVID BELASCO PRESENTS
DADDIES

Punch & Judy 49th, E. of B'way. Evs. 8:30. Mats. Thurs., Fri. & Sat., 2:30.
STUART WALKER Presents
The Book of Job MAT. TO-DAY, 2:30
& Lord Dunsany's "The Tents of the Arabs."

CORT West 48th St. Evs. 8:20. Mats. Tom'w & Wed., 2:20.
"'Ullo! 'ere's a 'it." The Better 'Ole With MR. and MRS. COBURN

LIBERTY West 42d St. Eves. at 8:20. Last Matinee Tom'w, 2:30.
Last 3 Times at This Theatre
LEO DITRICHSTEIN
The MARQUIS de PRIOLA
NEXT MONDAY NIGHT, 8:30. Seats NOW
Henry Miller, Blanche Bates, Holbrook Blinn, Estelle Winwood
in a new play by Philip Moeller, "MOLIERE"

HARRIS West 42d St. Eves. at 8:30. Mats. Wed. (Pop.) & Sat., 2:30
"THE INVISIBLE FOE"
NOT A WAR PLAY
The Play of a Thousand Thrills
Today Welcome Home Mat.
FOR THE VICTORIOUS 27TH
COURTESY OF THE N. Y. WAR CAMP COMMUNITY SERVICE

2 Winchell Smith & John Golden Hits
GAIETY B'way & 46 St. Evs. 8:30. LIGHTNIN MATINEE TODAY, 2:30.
CRITERION B'way 44 St. Eves. 8:30 Mts. Sat. & Wed., 2:30. 3 WISE FOOLS

NEXT SUNDAY MATINEE AT 2.15
At the HIPPODROME
Benefit, 104th Regt. Field Artillery, 27th Division
Under the Auspices of 1st F. A. N. Y. G.
Commanded by MAJOR GENERAL JOHN F. O'RYAN
MARIE DRESSLER'S MATINEE FOR THE BOYS of the 27th
Unequalled Bill of Stage Favorites!
ED WYNN, Master of Ceremonies.
JULIA ARTHUR, JOHNNY DOOLEY, FREDERICK SANTLEY, JOHN BERKES, FRANK FAY, DOROTHY DICKSON and CARL HYSON
ORVILLE HARROLD, MOLLIE KING, CHARLES KING, FRANK GRACE, RAY & GORDON DOOLEY, CLIFTON WEBB and ADA MAE WEEKS
DORALDINA & Band, GRACE FIELDS, KITTY DONER, 4 Entertainers from "LISTEN LESTER", ADELAIDE & HUGHES
THE NEW YORK POLICE BAND
GILBERT & SULLIVAN Condensed "H. M. S. PINAFORE" with JEFFERSON DE ANGELIS, RALPH HERZ, WM. CARLTON, JR., BLANCHE DUFFIELD, JOHN PHILLIPS, AUBREY MAPLE, WM. G. STEWART and MARIE DRESSLER and the ENTIRE HIPPODROME CHORUS and ORCHESTRA.
DRILL BY PROVISIONAL BATTERY FIRST FIELD ARTILLERY.
Arranged by MARIE DRESSLER—Special Music by A. BALDWIN SLOANE.
POPULAR PRICES—SEATS NOW AT BOX OFFICE

FOR AMERICAN JUDAISM
ISAAC M. WISE CENTENARY MEETING
UNDER THE JOINT AUSPICES OF
REFORM CONGREGATIONS OF NEW YORK
AT TEMPLE EMANU EL
FIFTH AVENUE AT 43RD STREET
SUNDAY EVENING, MARCH 16TH, 1919.
SPEAKERS
REV. DR. DAVID PHILIPSON of Cincinnati. HON. ABRAM I. ELKUS
REV. DR. SAMUEL SCHULMAN. REV. DR. JOSEPH SILVERMAN, Presiding
MUSIC BY TEMPLE EMANU EL CHOIR
NO ADMISSION CARDS NECESSARY.

Yvette Guilbert
and
The Neighborhood Players
Will give a special performance of
"Guibour"
A French Miracle Play of the XIV. Century (Played in English)
For the benefit of
The Visiting Nurse Service of Henry Street Settlement
on Sunday Evening, March 16, 1919
at The Eltinge Theatre
(Generously donated by Mr. A. H. Woods)
Orchestra, $2.50; First Balcony, $2.00, $1.50 and $1.00; Second Balcony, 50 cents. No war tax.
Tickets may be obtained at the Eltinge Theatre or from Miss A. B. Morgan, 11 East 44th Street, New York (Telephone Murray Hill 6849), to whom checks should be made payable.

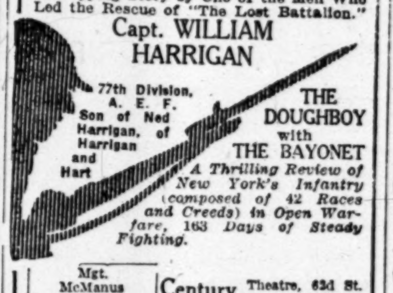

Mon. Night (Mar. 17) 8:30 P. M. ONLY
A Gripping Story by One of the Men Who Led the Rescue of "The Lost Battalion."
Capt. WILLIAM HARRIGAN
77th Division, A. E. F. Son of Ned Harrigan, of Harrigan and Hart
THE DOUGHBOY with THE BAYONET
A Thrilling Review of New York's Infantry (composed of 42 Races and Creeds) in Open Warfare, 163 Days of Steady Fighting.
Mgt. McManus Corp., 2 W. 47th St. Century Theatre, 62d St. Central Park W. PRICES $2.00 TO 50C.

AEOLIAN HALL, Tom'w Aft., at 3
LAST APPEARANCE OF THE SEASON Dambois 'CELLIST.
Mgt. Loudon Charlton. Circle 2156.

Aeolian Hall, Tues. Eve., Mar. 18, at 8:15
First N. Y. appearance of the Dutch Virtuoso
CHIAPUSSO PIANIST.
Management of Loudon Charlton.

PHILHARMONIC
JOSEF STRANSKY....Conductor
CARNEGIE HALL, This Afternoon at 2:30.
SOLOIST GUIOMAR NOVAES
CARNEGIE HALL, Next Sun. Aft. at 3.
SOLOIST MISCHA ELMAN
TCHAIKOVSKY CONCERTO
Tickets at Box Office. Felix F. Leifels, Mgr.

Aeolian Hall, Friday Eve., Mar. 14, at 8:15.
PIANO RECITAL ARTHUR Loesser
Mason-Hamlin Piano
Tickets .50 to $2. Mgt. Winton-Livingston.

Carnegie Hall, Tues. Eve., Mar. 18, at 8:30.
FREDERICK PALMER
"THE MEUSE-ARGONNE BATTLE."
$2 to 50c at Box Off. Mgt. W. B. Feakins, Times Bldg

AEOLIAN HALL, Mon. Aft., Mar. 17, at 3
PIANO RECITAL
BERYL RUBINSTEIN
Mgt. Antonia Sawyer, Inc. Kranich & Bach Piano.

PEACE FESTIVAL
ORATORIO SOCIETY OF N. Y.
SYMPHONY SOCIETY OF N. Y.
WALTER DAMROSCH, Musical Director.
Carnegie Hall, Tom'w (Sat.) Eve. at 8:15
BEETHOVEN'S BENEDICTUS from MISSA SOLEMNIS and 9TH SYMPHONY
with its choral finale acclaiming the
"BROTHERHOOD OF MAN"
Tickets at Box Office, Carnegie Hall.

N.Y. SYMPHONY SOCIETY
WALTER DAMROSCH, Cond'r
Aeolian Hall, Sun. Aft., Mar. 16, at 3
CLOSING CONCERT OF THE SEASON
Soloist HULDA LASHANSKA
Tickets at Box Office. Geo. Engles, Mgr.

Carnegie Hall, Mon. Eve., Mar. 17, at 8:30
Secret Service Experiences
By NICHOLAS EVERITT Ex-Member British Secret Service. Exciting Adventures, Thrilling Episodes, Vivid Anecdotes, etc.
$2 to 50c at Box Office. Mgt. W. B. Feakins.

Carnegie Hall Tom'w (Sat.) Aft., at 3
Second Piano Recital ARTHUR RUBINSTEIN
Mgt. R. E. Johnston, 1451 B'way. Seats on sale at Box Office. Steinway Piano

Carnegie Hall, Sun. Aft., Mar. 23 at 3
PIANO RECITAL. JOSEF HOFMANN
SEATS NOW AT CARNEGIE HALL.

HIPPODROME, NEXT SUN. NIGHT
MAR. 16th, at 8:15. Concert by JOHN McCORMACK
TICKETS NOW AT BOX OFFICE.

AMERICA'S FOREMOST THEATRES AND HITS UNDER THE DIRECTION OF LEE & J. J. SHUBERT.

WINTER GARDEN Broadway & 50th St. Evenings 8.
MATINEE TOMORROW AT 2.
"A diamond mine of entertainment." —*Stephen Rathbun, Eve. Sun.*
MONTE CRISTO, JR.
Winter Garden's Mid-Winter Extravaganza.
Sunday Night Concert
BIG BILL OF FAVORITES

CENTURY GROVE, Roof of Century Thea.
MORRIS GEST MIDNIGHT WHIRL
at 11:30—A SENSATION—Phone Col. 8800

PLAYHOUSE 48th St., East of Broadway. Evenings 8:30.
MATS. TOM'W, WED. & THURS.
ALICE BRADY
Personally in FOREVER AFTER

SHUBERT 44th, W. of B'way. Evgs. 8:15. Mats. Tom'w & Wed., 2:15.
A Tabasco Dash of Musical Comedy
GOOD MORNING, JUDGE
All Girls, Music, Dancing and Fun. With George Hassell, Mollie King, Charles King.

LYRIC 42d St., West of B'way. Evs. 8:30. Mats. Tom'w & Wed., 2:30.
THE SEASON'S HIT | With RICHARD BENNETT | 7TH BIG MONTH
Roland West's Thriller of Thrillers
UNKNOWN PURPLE

BOOTH Thea., 45th St., W. of B'way. Evs. 8:30 Mats. Tom'w & Wed., 2:30.
THE WOMAN IN ROOM 13

ELTINGE WEST 42D ST. Eves. at 8:30. Mats. Wed. (Pop.) & Sat., 2:30.
"UP IN MABEL'S ROOM"

HUDSON WEST 44TH ST. Evenings, 8:15. Mats. Wed. & Sat., 2:30.
LOUIS MANN & SAM BERNARD
FRIENDLY ENEMIES

NORA BAYES Thea., 44th, W. of B'way. Evs. 8:15. Mat. Tomorrow, 2:15.
LAST 3 TIMES
NORA BAYES
in Her Joyous Musical Play
LADIES FIRST
Sun. Eve. Concert—Sophie Tucker & Co., The Joker with Frank Westphal, Ralph Herz. Others.
ONE WEEK ONLY, Beginning MONDAY NIGHT
New York Syncopated Orchestra Of 50
WILL MARION COOK, Conductor. Seats Now.

BIJOU 45th, W. of B'way. Eves. 8:45. Matinees Tom'w & Wed., 2:45.
"Hilarious doings and some blushes."—Herald.
A New Farce Comedy, A SLEEPLESS NIGHT
"I shrieked with laughter."—Alan Dale.

COMEDY Thea., 41st, E. B'way. Evs. 8:10. Mats. Tom'w & Thurs., 2:10.
TOBY'S BOW
A Comedy with NORMAN TREVOR
George Marion—Doris Rankin, and
G. BERNARD SHAW'S LATEST PLAYLET
AUGUSTUS DOES HIS BIT
"Shaw at his best is very good, indeed."—*Eve. Post.*

SELWYN HITS
JANE COWL IN THE CROWDED HOUR 100% HUMAN Selwyn Theatre W. 42d St. Evs. 8:30 Mats. Wed. & Sat., 2:30
TEA for THREE FOR IN AND OUT OF TOWNERS Maxine Elliott's W. 39th St. Evs. 8:30 Mats. Wed. & Sat., 2:30

VANDERBILT 48th, E. of B'way. Evs. 8:30 Mats. Tom'w & Wed., 2:30.
Rachel Crothers' Brilliant Comedy,
A LITTLE JOURNEY
with Cyril Keightley & Ethel Dane.

KALICH Fulton W. 46 St. Eves. 8:30. Last Mat. Tom'w, 2:30.
LAST 3 TIMES
A. E. Anson, Chrystal Herne, Lee Baker, Albert Bruning. "The Riddle: Woman"
Next Week—"PLEASE GET MARRIED."

Don't suspect your wife. It leads to trouble. See "The Woman in Room 13" at the BOOTH.

Loew's 7th Av. at 125th St. Evs. 25c to $1 Mat. Tomorrow, 25c to 75c.
Walker Whiteside in "The Little Brother," with Tyrone Power.
Next Week—Florence Reed, "Roads of Destiny."

44TH ST. THEATRE, just west of Broadway. Evs. 8:00. Mats. Tom'w & Wed., 2:00.
AL JOLSON
And Incomparable Company of 150 in
2ND YEAR in N. Y. Sinbad 2ND YEAR in N. Y.

BELMONT 48th, E. of Broadway. Evs. 8:30. Matinee Tomorrow, 2:30.
PENNY WISE with MOLLY PEARSON

A man doesn't trust the woman he loves. He trusts her when he wants to lose her. See "The Woman in Room 13" at the BOOTH.

39TH ST. Thea., Ph. Bryant 413. Evs. 8:30. Mats. Tom'w & Wed., 2:30.
The Laugh Play KEEP IT TO YOURSELF
"A ROARINGLY FUNNY FARCE HIT."

REPUBLIC THEA., W. 42nd St. Evgs. 8:30. Mats. Wed. & Sat., 2:30.
ARTHUR HOPKINS Presents
MARJORIE RAMBEAU
(by Arrangement with A. H. Woods) in
"THE FORTUNE TELLER"

MOROSCO West 45th St. Evs. at 8:30. Mats. Tom'w & Wed. at 2:30.
COURTENAY & WISE
IN THE FUN HIT "CAPPY RICKS"

LITTLE Thea., W 44th St. Evs. 8:30. Matinee Tomorrow, 2:30.
Oliver Morosco's Whirlwind Farce,
PLEASE GET MARRIED
with Ernest Truex & Edith Taliaferro.
Moves to Fulton Theatre Next Monday.

PLYMOUTH W. 45th St. Evs. 8:30 | LAST 4 Mts. Tom'w & Wed., 2:30 | WEEKS
JOHN BARRYMORE in Tolstoi's REDEMPTION.

NEXT THURSDAY AFTERNOON AT 2:30.
WALTER HAMPDEN AS HAMLET
"THE BEST HAMLET OF A GENERATION." —*J. Rankin Towse, Eve. Post.*

PARK Columbus Circle, 59th | Phone 9590 Col. | Evgs. 8:15. Mat. Sat., 2:15.
SOCIETY OF AMERICAN SINGERS.
TONIGHT 8:15, & Sat. Eve. Robin Hood
Sat. Mat. 2:15. Last Time Bohemian Girl
Mar. 17, Orville Harrold will sing Irish ballads between acts of Robin Hood.
TUESDAY NIGHT Gilbert & Sullivan's PATIENCE

French Thea. du Vieux Colombier
65 W. 35. Ev. 8:15. Mt. Tom'w, Thurs., 2:15.
THIS WEEK LA VEINE

Broadhurst 44th, W. of Broadway. Evs. 8:15. Last Matinee Tom'w, 2:15.
LAST 3 TIMES
Riotous Musical Comedy MELTING OF MOLLY
BEGINNING NEXT MON. EVE. SEATS NOW
The Smacking Musical Hit
THE KISS BURGLAR
with MARIE CARROLL | DENMAN MALEY | HARRY CLARKE

! EAST IS WEST with FAY BAINTER
ASTOR THEA. Evgs. 8:30. Mats. Wed. & Sat.

Central 47th St. & B'way. Eves. 8:15. Mats. Tom'w & Wed., 2:15.
A Musical Play—Different.
Somebody's Sweetheart
Sun. Eve. Concert, New York Syncopated Orchestra of 50 pieces, Bert Hanlon, others.

Casino B'way & 39th. Evenings 8:15. Mats. Tom'w & Wed., 2:15.
Jolly Musical Romance SomeTime with ED. WYNN

PRINCESS Mats. Tom'w & Wed., 2:15. Evenings at 8:20.
Smartest & Brightest of All Princess Musical Successes OH, MY DEAR!
"BETTER THAN 'OH, BOY!'"—N. Y. Herald

Original Monologues
BEATRICE HERFORD
MONDAY MATS. at BOOTH THEATRE
NEXT MAT. MAR. 17th AT 3:30 P. M.

48TH ST. Theatre, E. of B'way. Evgs. 8:30 Mats. Tom'w & Thurs., 2:30.
"ABSORBING" —*Mail.* THE NET

SHUBERT-RIVIERA, B'way, 97th. Mat. Tom'w.
Little Simplicity with Walter Catlett & Marjorie Gateson
Next Week, Walker Whiteside, The Little Brother

Aeronautical Exposition
10 A. M. to 10:30 P. M. Daily to March 15
ADMISSION 75c. BOX OFFICE.
Madison Square Garden

44th St. Thea., Sun. Ev., Mar. 16 At 8:30
SECOND RETURN APPEARANCE OF
PHILIP GIBBS
in a New Lecture on
THE LEAGUE OF NATIONS
How the Fighting Men Regard It.
$2.50 to 75c at Box Office. Agencies or Mgt. J. B. Pond Lyceum Bureau, 50 E. 42d.

Manhattan Op. Ho., 34th, at 8th Av. Mat. Tom'w & Wed., 2:15. | Evgs. 8:15.
Funniest Comedy of Recent Years
LAST 11 TIMES A TAILOR-MADE MAN
With GRANT MITCHELL
Always 500 Orchestra Seats at $1.00

OPERA TICKETS Seats for Caruso and all operas. Sat. Mat., Rigoletto, Eve. Butterfly. Subscriptions bought, sold. 1438 B'way (40-41 St.) Phones Bryant 7877-7878.

COLUMBIA B'way & 47th | Twice Daily. | Pop. Prices CHEER UP AMERICA with Miss Frankie Niblo

MOTION PICTURES.

RIVOLI B'way, 49th St. 20, 30, 60. Lgs. $1 | PRIZMA—FLORIDA Norma Talmadge "The Probation Wife" Mack Sennett Comedy
RIALTO Times Square 20—30—60. | COMEDY WEEK Mutt & Jeff, Dorothy Gish, Mr. & Mrs. Drew RIALTO ORCHESTRA

BROADWAY THEATRE, at 41st St. 10 A. M. to Midnight.
MR. & MRS. Charlie Chaplin
CHARLIE CHAPLIN in "A Dog's Life," Mrs. Charlie Chaplin, "When a Girl Loves."

Loew's New York Theatre & ROOF 10, 20, 30
Cont. 11 A. M. to 11 P. M. Roof to 1 A. M.
HAROLD LOCKWOOD, "The Great Romance."
BESSIE LOVE, "Carolyn of the Corners."

81st St. Theatre on B'way. Tel. Schuyler 3980
WM. S. HART in His Latest "Breed of Men"
Also Greater VAUDEVILLE.

FRANK KEENAN Todd of The Times | PLAZA Madison Ave., 59th St. | CHARLIE CHAPLIN The Cure

STRAND B'way at 47th St. | ANITA STEWART "A Midnight Romance" Mack Sennett Comedy STRAND ORCHESTRA

BROOKLYN.

RULLMAN'S
(Established 1842)
Theatre Ticket Offices
Metropolitan Opera Subscriptions
At Box Office Prices
130 West 42d St. 111 Broadway.

EVERYTHING AT THE Hippodrome
Matinee Today, Best Seats (Except Boxes) $1.00 Evgs. at 8:15

PALACE B. F. KEITH'S B'way & 47th St. Mats. Daily 25c-$1. | ROCK & WHITE NAVY JAZZ BAND Yip, Yip Yaphankers, MARIE NORDSTROM.

RIVERSIDE B. F. KEITH'S B'way & 96th St. | ROCK & WHITE Herman Timberg, Yvette Rugel, Nelson & Chain.

GREENWICH VILLAGE THEATRE, 4th St. & 7th Av. Phone Spring 6409
Take 7th Ave. Subway to Christopher St
Evgs. 8:30. Matinees Tom'w & Wed., 2:30.
HOBOHEMIA A Comedy of Greenwich Village

Was Paul Ramsay justified in killing Dick Turner?
See "The Woman in Room 13"
at the BOOTH and answer for yourself.

SEATS FOR JOHN McCORMACK
OPERA TICKETS Subscriptions bought, sold, exchanged. JACOBS TICKET OFFICE, NORMANDIE HOTEL, B'way and 38th St. TELS. GREELEY 4188, 4189, 4190, 6442.

Loew's American Roof 42 St., W. of B'way Every Eve. at 8:15
"OLIVES," DOROTHY BURTON & CO., Julian Hall, 6 oths. In Theatre H. B. Walthall, "The False Faces" | All Seats Reserved 25, 35, 50

GREENWICH VILLAGE THEATRE
DANCE RECITAL Mar. 16th, at 9 P. M.
Michio Itow—Tulle Lindahl
Jessmin Howarth—Paul Thevenaz

ICE SKATING TODAY
ICELAND, BROADWAY & 52D ST.

BROOKLYN.

BROOKLYN ACADEMY OF MUSIC.
PHILIP GIBBS
of the Staff of The London Chronicle and The New York Times
FRIDAY EVE., MARCH 14, AT 8:15
Subject:
THE SOUL OF THE WAR
Tickets Now On Sale, 75c-$2.50.

BROOKLYN ACADEMY OF MUSIC
Two Lectures by Lieut.-Col.
FREDERICK PALMER
America's Veteran War Correspondent on the Staff of Gen. Pershing.
Mon. Eve., MARCH 17, 8:15 o'Clock
The Battles of CHATEAU-THIERRY
Mon. Eve., MARCH 24, 8:15 o'Clock
The Battles of the MEUSE-ARGONNE
In this Lecture Lieut. Col. Palmer will describe the heroic work of the 27th and 77th (N. Y. troops) Divisions.
TICKETS NOW ON SALE, 75c-$2.00.

The New York Times

"All the News That's Fit to Print."

PUBLISHED EVERY DAY IN THE YEAR BY THE NEW YORK TIMES COMPANY.
ADOLPH S. OCHS, Publisher and President.
B. C. Franck, Secretary.

NEW YORK, FRIDAY, MARCH 14, 1919.

OFFICES: [Telephone Bryant 1000.]

Times Building	Times Square
Times Annex..43d St., west of Broadway	
Downtown	7 Beekman Street
Wall Street	2 Rector Street
Harlem..2,109 Seventh Av., near 125th St.	
Bronx	2,914 Third Avenue
Washington Heights	3,525 Broadway
Brooklyn	401 Fulton Street
Staten Island...93 Stuyv. Pl., New Brighton	
Queens.....317 Fulton Street, Jamaica, L. I.	
Elizabeth	250 Morris Av.
Hoboken	61 Second Street
Jersey City	89 Montgomery Street
Newark	810 Broad Street
Paterson	13 Park Avenue
WASHINGTON	Riggs Building
CHICAGO	1302-1304 Tribune Building
ST. LOUIS	1008 Fullerton Building
DETROIT	403 Ford Building
SAN FRANCISCO	742 Market Street
LONDON	12 Salisbury Square, E. C.
PARIS....Au Matin, 6 Boulevard Poissonnière	

SUBSCRIPTION RATES.

TWO CENTS in Metropolitan District (50 mile radius). Three Cents within 200 miles. Four Cents elsewhere. Sunday, Five Cents City; Seven Cents elsewhere.

By Mail, Postpaid.	One Year.	Six Months.	One Month.
DAILY & SUNDAY One week, 35c.	$11.00	$6.00	$1.00
DAILY only One week, 30c.	9.00	4.50	.85
SUNDAY only	3.00	1.75	.30
SUNDAY only, Canada	6.00	3.25	.55
FOREIGN RATES.			
DAILY & SUNDAY	$26.00	$13.30	$2.40
DAILY only	17.40	8.90	1.45
SUNDAY only	9.75	5.12	.86

Binder, Picture Section, $1.75; Magazine, $1.25.
THE ANNALIST, (Mondays,) per year, $4; Canada, $4.50; other countries, $5. Binder for 26 issues, (one vol.,) $1.25.
TIMES BOOK REVIEW, (Weekly,) per year, $1; Canada, $1.50; other countries, $2.
TIMES MID-WEEK PICTORIAL, (Thursdays,) 1 year, $5; Canada, $6; other countries, $6.50. Binder for 52 issues, $1.25.
THE NEW YORK TIMES CURRENT HISTORY, Illustrated Monthly Magazine, one year, $3, (foreign, $4.) Per Copy, 25c.
THE NEW YORK TIMES INDEX. Quarterly—Full Cloth, per copy, $2; per year, $8.
Entered as second-class mail matter.

The Associated Press is exclusively entitled to the use for republication of all news dispatches credited to it or not otherwise credited in this paper, and also the local news of spontaneous origin published herein.
All rights of republication of all other matter herein are also reserved.

FOOD AND FAMINE.

The contrast between the news regarding famine across the ocean and the American reports of reserves of foodstuffs may cause chagrin and perhaps compunction on the part of those who have spoken of our enormous surplus as a reason why bread should not be dearer here than there. Because we had 450,000,000 bushels of wheat, therefore there was a scandal in the price and the Government guarantee of it. But the figures show only 247,477,000 bushels, and there is a decrease of 372,000,000 bushels of corn compared with last year. Premiums above the Government basis of wheat price by 10 to 15 cents are reported, and Government reserves have to be sold to bring the market down to the Government price. All foreign sales have been made by the Government Grain Corporation on a cost without loss basis, and its President says that there is no more grain than is needed for home and foreign demands.

According to a recent dispatch to THE TIMES from Coblenz, Germany must have "3,500,000 tons of grain, "1,000,000 tons of meat, and 1,000,000 tons of fat this year, and hopes "to get the larger part from America." Austria's needs are smaller, but the famine is nearer the fatal point there. Hunger in several countries is so pressing that they are willing to promise "any price," and Germany's needs total $600,000,000. Against those who grumble at our high cost of bread may be set those who remember that only a few months ago merit was made of our self-denial to meet foreign famine, now worse than then known, and who remember, too, that the comparative cheapness of foreign bread made from American grain is as fictitious as our Government price. We kept the price up in order that supplies might be sent overseas. Bread made from that dear grain is cheap because of bread subsidies of which the market price takes no account. There is now a question whether we, too, may not have cheap bread of that sort. There is under consideration a plan both to keep up the price paid to the farmers and to sell flour to the bakers at a loss which shall result in the old 5-cent loaf. The buyers' saving will be the taxpayers' loss and the farmers' profit.

It is an artificial situation, and criticism is so easy that it may well be tempered by consideration of the difficulties of those carrying it through, and also consideration for the starving. Immoderate criticism may be bracketed with the German refusal to furnish the ships to carry supplies. It would seem both prudent and politic for us to sell all we can while the demand is so strong, even taking good credit in payment. Those who have feared embarrassment from superfluity next year may be right, although they are wrong about this year's surplus. Nobody can tell how unplanted and immature crops may turn out. But the world's stocks are so depleted that there will be an abnormal demand for rebuilding reserves.

PAN-ARABIANS.

According to a Paris dispatch to THE TIMES, some of the Arabs have been indulging in the immemorial diversion of Asia Minor, killing people of other races. Armenians and some Europeans are said to have suffered. The incidents are taken as a warning against the chauvinism of the so-called Pan-Arabian movement. They illustrate the rather obvious moral that no native race in former Asiatic Turkey can be trusted to rule other races. Turks, Arabs, Kurds, Syrians, Assyrians, even Armenians, may make fair promises, but the habit of generations and the remembrance of secular feuds may prevent some of them from understanding or practising tolerance and equality. The Young Turks, TALAAT and ENVER and their compeers, were hot against the Arabs. They made Turkish the official language. Even a railroad ticket couldn't be printed in Arabic. JALEL NOURY Bey proclaimed that "it is a "peculiarly imperious necessity of our "existence to Turkize the Arab lands, "for the particularistic idea of nationality is awakening among the "younger generations of Arabs, and "already threatens us with a great "catastrophe."

Now the Pan-Arabs are imitating the policy of the Young Turks, who destroyed a large part of the Armenians and murdered a large number of Syrians, Arabs, and Greeks. The new Kingdom of Hedjaz, instead of being contented to grow under British tutelage, makes suddenly enormous, ridiculous claims. Bland Prince FEISAL came to Paris asking only for the annexation of Syria, Upper and Lower Mesopotamia, Yemen, and Nejd. This was not a sufficiently preposterous program, it seems. The Pan-Arabs even have pretensions north of the Taurus. Since Arabia proper, outside of the British protectorate and the new Kingdom of Hedjaz, is split into all sorts of independent States and tribes, since much of it, including the Kingdom of Nejd, has little communication with the world, since Sheikhs, not Sultans or Kings, are the main rulers of its populations, since fighting and looting are the amusements of its wandering clans, since it doesn't appear that even the Arabs themselves are crying, save through a few leaders, for this poor successor of Pan-Slavism, Pan-Germanism, Pan-Turanianism, we don't need to worry about it too much. It is even possible to suspect a political motive in the conspicuity given to these "massacres," "an additional "reason why the United States should "accept a mandate to supervise "Armenia."

Irrespective of mandates, which will be deliberately scrutinized if offered, there remains some doubt as to how far in Asia Minor, that welter of races, religions, and hatreds, a native race may as yet be equal to giving justice and security to other races.

THE BATTLE OF BERLIN.

The second Spartacus rising in Berlin seems to be departing more and more in its outward form from a civil war between two parties, and approaching that of a struggle between organized society and criminals. Not that there is anything very surprising about this; Bolshevist doctrine may ignore co-operation with the Rogues' Gallery, but Bolshevist practice encourages it. When the first article of your political theory is that all policemen are Cossacks of capital, you may expect to find eager allies in those who have held that view all their lives.

So we have a picture of guerrilla fighting in the Berlin streets, of women of the lowest classes parading in fine clothing looted from stores and residences, of neutral correspondents buying the privilege to enter the districts under rebel control by purchasing some of the plunder of looters; and along with this the ruthless massacre of policemen, assassinations and thuggery everywhere, women walking about carrying severed heads on pikes. Doubtless all this would have horrified KARL LIEBKNECHT, but it springs not unnaturally from the attempt to carry out LIEBKNECHT's ideas. In the Paris Commune the professional criminals had an influence somewhat disproportionate to their intellectual eminence, and they seem to have a good deal to say about what happens in some parts of Russia. Enthusiastic magazine editors who admire the theories of Bolshevism are likely to have somewhat less influence in the revolutionary councils than gunmen from the slums.

NEW YORK TRACTION FARES.

The peculiarity about the fare question in this city is the attitude of the city officials. There is nothing singular about the situation of the companies. They are approaching insolvency in this State and city just as they are in thirty-two States and 163 cities. In most of them many score companies have found relief with the assistance of Judges or other officials, instead of over such opposition as is expressed here by city authorities. The desperate condition of the companies offers them an opportunity to show that they prevented an increase of fares. In the argument at Albany on the bill giving the Public Service Commission the right to fix fares on the merits, regardless of franchise or contract limitations, Controller CRAIG rejected considerations drawn from the distress of the corporations. Mr. HUGHES expressed the anxiety of those for whom he spoke, insurance companies holding $43,000,000 of traction securities. The insurance companies' interests are those of the millions of life policy holders whose security is shrinking to an extent which Mr. HUGHES did not fully state, since he kept inside his brief. In this State there is more than a billion dollars of traction securities held by the general public. In this city alone there is a depreciation in quoted prices of $126,000,000 in a total of $423,000,000 in a single system. The savings banks are as much worried as the insurance companies, and the depositors are as much interested as the holders of insurance policies.

Corporation Counsel BURR attends to the legal view of the case. He thinks that charters and franchises should control the fares, and that local authorities should have and exercise the power, rather than the Commission empowered by the State. That is cold comfort for those who look to such officials as those of this city, already committed to the negative view. The prospect for the city taxpayers is even chillier when their officials propose to make the city responsible for the corporations in the manner that the nation has made itself responsible for the railways. The city finances are even more straitened than the Treasury's, and the taxpayers on this prospect are candidates for the mourners' bench in company with the savings bank depositors and the policy holders. If the city's counsel is right in his contention that the city can alter fares fixed by franchises, then he is not in good position to defend the city's not doing so.

It is not necessary to show that the counsel is wrong to approve Mr. HUGHES's argument that the State could and should do what the city has neglected to do. The city gets its power from the State, as does the Public Service Commission, which has filed an argument of eighty-nine printed pages to show that the Commission should have the power which the counsel claims for the city. The Commission lacks the power through oversight only, not because of any obstruction in principle. It was thought that the Commission had the power until the courts raised the question of contract and franchise restrictions. If they are confiscatory through compelling service below cost, they are void for unconstitutionality. The law will reform even such solemn documents as a mortgage or deed of trust. Still more can and should the Legislature reform a franchise or contract in conflict with the power of the State as the protector of the rights of all, as well as of those suffering specific injury through the default of the lawmaking power as yet to correct an error now laid at its door.

Counsel BURR is further of the opinion that now is not the time to authorize increase of fares. The war is over and the conditions which have caused the companies' embarrassment have passed. That would seem an argument rather that the power to meet war conditions should have existed before the war and should have been used before the companies were so far over the hill to the poorhouse. That would have saved the depreciation in their securities which gives such joy to those who want to put the city into the traction business on the ground floor, through conditions which it has caused and at the loss of countless innocent persons. The city has a traction interest, honestly got and sufficient for the present. It is odd that the city's officials are so earnest in objecting to a proposal with promise of benefit to the city's traction holdings.

LUDENDORFF AND HIS GAMBLE.

Some time ago we had cable dispatches concerning the great stir made in Germany by PHILIPP SCHEIDEMANN's denunciation of General LUDENDORFF as a "plunger"—or, according to other versions, an "adventurer." At the time it was uncertain what German word stood behind this dual translation, but German papers now arriving make it clear that SCHEIDEMANN called LUDENDORFF a "hasardeur"—no German word at all; indeed, not a very good French word. SCHEIDEMANN doubtless thought that so immorally un-German a proceeding as taking a long chance and losing on it could not fitly be described by any word in the German language. It appears that the effort to make LUDENDORFF the scapegoat meets much opposition. We have evidence of this in his own interview with a correspondent of the Stockholm Social-Demokraten; the loss of the war was due to MOLTKE's "deficient strategy," to FALKENHAYN's "defective direction," to incompetent intelligence service, above all to the inability of the Austrians to beat the Italians. LUDENDORFF has finished the book in which he presumably enlarges on this topic; he offered it to a London paper for $200,000, and his offer was refused on the ground that he had cost the world enough already. It remains to be seen how soon the demands of avarice will yield to the necessity for shifting the responsibility to somebody else.

Meanwhile, the Kölnische Zeitung publishes an interesting telegram sent to HINDENBURG—at present highly popular because the German public believes that he was safe and sane and opposed LUDENDORFF's hazardous policy—by an officer named BREUCKER, who formerly served on the staff with the two great men. BREUCKER is a vigorous champion of LUDENDORFF, and doubtless not without prejudice, but he reminds HINDENBURG of some embarrassing statements:

> Your Excellency said to me in November and December last that you were loyal to General LUDENDORFF, but that you did not think it was the proper time to speak out on his behalf for fear of creating more bitterness of feeling in a time when solidarity was essential. * * * I most respectfully request your Excellency to answer Minister-President SCHEIDEMANN by the assurance that during the negotiations over peace and the armistice General LUDENDORFF constantly insisted that we must continue to fight if the enemy named conditions which affected our life and our honor; and that the Imperial Chancellor, Prince Max of Baden, was not in agreement but in the starkest opposition to General LUDENDORFF when he went into bankruptcy by surrendering unconditionally.

So poor MAX of Baden is to take the blame. Whatever Germans may think of this, some stir must have been made by the suggestion that HINDENBURG was really a partisan of LUDENDORFF, but did not have the courage to say so. In the old days it used to be said that LUDENDORFF was the works of the clock and HINDENBURG the face; now that it is a question of facing the outcries of a defeated nation, LUDENDORFF is the face and HINDENBURG keeps the wheels going round behind the scenes. The old Wooden Colossus seems to be a crafty personage.

CLATSOP AND ELSEWHERE.

From the Principal of a public school in Clatsop County The Oregonian gets this communication, which seems to surprise it:

> Who is the Speaker of the House of Representatives in the State Legislature? Also the President of the Senate in Oregon? Who are the Representatives to the State Legislature from Clatsop County, the Senators? What is the number of the present Congress? How is the number determined? These questions have all come up in our school work.

Our Portland contemporary seems rather inclined to birch the inquiring school teacher. The Legislature had been sitting forty-six days when the writer penned his questionnaire. The newspapers "were carrying columns, "and even pages, about the Legislature. The members from Clatsop "had been nominated nearly a year "before," and so on. "What are they teaching in the public schools?"

Doubtless such ignorance ought to shock us in a schoolmaster, but let us be fair. In the whole beadroll of counties how many are there whose most educated, enlightened, and self-esteeming citizens could answer in regard to their own county and State the Clatsopian inquiries? How many clergymen, lawyers, doctors, bankers, merchants, professors, could answer correctly all or a majority of these simple questions?

These things ought to be taught in school. They ought to be known by every intelligent person. A good many millions of us, thinking no small beer of ourselves, need to go to school to learn the rudimentary facts of our contemporary politics.

EDUCATION IN ROBBERY.

The Rand School of Social Science in this city is publishing and issuing a pamphlet by ALBERT RHYS WILLIAMS, the Bolshevist propagandist, entitled "75 Questions and Answers on the Bolsheviks and the Soviets." We do not know whether or not this propagandist pamphlet is actually being used as a text-book for the misleading and false instruction of students in the Rand School, but it is put in question-and-answer form and is intended on its face for the education of young Americans in Bolshevism.

As an example of the kind of education these young Americans are getting in the peculiar kind of "social science" which the Rand School teaches, we may select one of Mr. WILLIAMS's interrogations and answers. It is concerned with the forcible seizure of homes, the turning out of men, women, and children into the street to starve, and the appropriation of their homes for the Bolsheviki.

> What has the Soviet done to give good houses to the people?
>
> There were millions of people in Russia living in poor, dark rooms. On the other hand, there were thousands of palaces and fine homes well furnished and well lighted which were occupied by but a few people. The Soviets said this is all wrong: "You "who build the great houses should "live in them." So the people moved in. Now there are hundreds of thousands of poor people in Russia who, for the first time, have a decent place to live in.

In other words, if you are not satisfied with your home, go and rob some more well-to-do person of his. If he resists, are you to shoot him? Mr. WILLIAMS does not take up that question, but the answer is obvious. This is the sort of education the books of the Rand School give to young Americans. These young Americans are also told that the famine in Russia is caused by "the Allies, who have cut off the food supply of Siberia." Among those referred to as the Allies are the American soldiers and the American Government. Mr. WILLIAMS instructs his young readers that it was a merit in the Bolsheviki to hold "thousands of meetings to protest against the murder of MOONEY," MOONEY being "an American" found guilty of murder in San Francisco and not yet "murdered."

TOPICS OF THE TIMES.

Explaining a Rare Phenomenon.

There was no trace of consolation or encouragement, but much of information, for the Germans in the speech delivered by Secretary LANSING before the Interallied Press Club in Paris this week. What it should teach them, and what it would teach them if they read it carefully, is with exactly what emotions all of the nations recently associated in the war against them, and most of the neutral nations as well, view the present state of affairs in Germany.

With their characteristic inability to see themselves as others see them, the Germans confidently expect the world to feel, and bitterly complain because it does not feel, for their present sufferings the same compassion that at other times would be felt by all civilized races for a people once proud and now in the very depths of humiliation, many on the verge of starvation and not a few beyond it, and with such remnant or substitute for ordered government as they possess engaged in a desperate and not too hopeful struggle for existence with banded criminals. Yet this terrible spectacle is viewed with cold composure by the other nations, and the Germans do not understand why this should be so.

Secretary LANSING told them the reason. "It is the price," he said, "of their own evil doing, the just retribution of their crimes." That, unquestionably, is the truth—the adequate explanation of the fact that Germany lacks the sympathy so cordially extended to the nations recently reduced to like conditions by the passage or presence of German armies.

"Slavery" Is Not the Word.

Germany gets no pity in her woes because those woes are the natural results of what she did—the results she knew well enough were inevitable in case she lost the war. That in the beginning, and long after the beginning of it, she did not admit the possibility of defeat is no claim to commiseration. The confidence with which her military leaders undertook the conquest of the world was shared by the German people, with exceptions so few as to be negligible, and it was with wild rejoicings that the great majority of them, in the August of 1914, heard the announcement of what they thought would be a short, glorious, and enormously profitable raid on weak and unprepared neighbors. They were not deceived, except as all Germans were self-deceived, and they were not dragged reluctantly into the contest which has ended so disastrously for them.

The relief for which they are asking on the ground of common humanity it now seems probable they soon will get, but it will not be on that ground. It will be for the reason that only by enabling them to live and work can they be made to pay a part of what they owe. The terms they call "frightful" are but partial justice, and they will excite no pity by insisting as they do that such terms condemn them to slavery for half a century. They are no more slaves to their debts than are the conquerors to theirs. They are far from alone in having heavy burdens to bear for many a year, and they have no slightest excuse for demanding release from obligations incurred of their own will.

They Cannot Have the Battery.

Another "worthy object" seemingly soon will be made the excuse for asking New York to give up a part of its park property, and, as it happens, a particularly precious part—that lying at the southern end of Manhattan Island. The Battery, it is gravely stated, is needed as a landing place for airplanes, and, with as much of truth as of gravity, the estimable originators of this ingenuous scheme add that with an extension of three or four miles down the bay the city can be provided with an ideal field to be the home of the many aviators who are about to be diverted from the arts of war to those of peace.

It cannot be denied that a prolonged Battery would serve well the proposed purpose. What can be denied, and vehemently, is that there exists the slightest reason for diverting the little park from its present uses. The aviators should have their landing place, but it must be somewhere else. There are many other localities that would serve them quite as well, and they and their friends should abandon, at once and forever, the delusion that park land costs nothing. As a matter of fact the price that would have to be paid for the Battery would be intolerably high, and it certainly will not be paid unless New Yorkers develop a state of mind strangely different from the one they have shown on the many other occasions when well-intentioned people have tried to be economical in the same wildly extravagant way.

The city will have new parks in time, but never will it give up for any non-park purpose whatever a park that it now has or of which it may become possessed.

Revolutionists Seemed to be Scarce.

Four prisoners held out of 162 taken is not a very brilliant—or very alarming—result of the descent made by the police Wednesday night on a resort of "Russian peasants" in Fifteenth Street. Presumably, however, the designed end of the enterprise was achieved, and in due time it will be revealed in what respect the 158 "peasants" who were released differed from the four committed for trial or further examination.

It is hard to believe that they were not all much alike in mind and aspiration, but of course it is one thing to commit overt acts in violation of law and quite another merely to listen to rabid talk.

Before the episode ends, it is to be hoped that there may be disclosed just what and how much of a relation exists between the peasant class and the foreigners who were arrested. If they are Bolsheviki they almost certainly were never workers on the land, in Russia or elsewhere, and the leaders probably are not real proletarians, but "intellectuals" of the sort that have failed in all intellectual activities and have turned to exploitation of "the masses" as a last resort—a means of escaping the harsh alternative of going to work.

The New Opposition.

To the Editor of The New York Times:

The stately German ships passed between the lines of the allied navy and were formally surrendered and are now safely lodged in allied harbors. Great cities of Germany are in the hands of allied troops. Over Ehrenbreitstein, the strongest fortress of Europe, save Gibraltar, floats the Stars and Stripes. Hundreds of thousands of American travelers have looked from the Rhine upon this tremendous citadel and their wildest thought never imagined the dear flag waving above it. But there it floats today.

Every German Junker and militarist has one hope today and applauds the United States Senate. When Lloyd George or Clemenceau wake in the morning it is not Germany or Austria they think of, but the United States Senate. Foch does not trouble himself so much about Mackensen and Hindenburg as about Lodge and Knox and Borah. And I who write this voted for Abraham Lincoln, and am

AN OLD-TIME REPUBLICAN.

Plainfield, N. J., March 12, 1919.

THE PEACE OF THE WORLD.

Strange in the ears of dying boys, who
thought
They died to make the world securely
Hers
The footsteps of whose nearing messengers
Are beautiful upon the mountains;
naught
Could sound so strange and sad as this
wild tide
Of jealousy and selfishness and hate
And envy—this parochial debate,
Held by old men, who dare condemn
untried
The hope of the world, for which boys
went to death
Gladly. By Heaven, and if it were in
truth
Only an eager mystic dream of youth—
As it is not—then we who still draw
breath
In this harsh world—these old men, I
and you—
Should be the more resolved to bring it
true.

ALICE DUER MILLER.

GERMAN TRADE APPEAL REJECTED HERE.

General von Dickhuth of the Emperor's Staff Seeks to Interest Mr. Carnegie in a Trade Alliance.

The Carnegie Institute,
Pittsburgh, Penn., March 12, 1919.

To the Editor of The New York Times:

I take the liberty of sending you for publication in THE TIMES a translation of a letter written in German and addressed to me by General Gustav von Dickhuth, who is one of the most powerful members of the German Army Staff, and a copy of my reply. General von Dickhuth visited Pittsburgh in 1907 on the occasion of the dedication of the new Carnegie Institute Building, having been invited to that celebration upon the expression of a personal wish of the German Emperor to that effect, which was communicated to me by Charlemagne Tower, American Ambassador at Berlin. At the time of his visit to Pittsburgh General von Dickhuth was lecturer on military strategy to the German Emperor and to the Princes of the royal household, and upon the outbreak of the great war he was Commandant of Dantzig, and was made Governor of the Province of Thorn, and charged by General von Hindenburg with the task of driving the Russians out of East Prussia.

General von Dickhuth's letter to me is an extraordinary revelation of German intentions following the war, and it discloses the entire meaning of the propaganda whereby the Germans of the old military régime are striving to array American public opinion against Great Britain and incidentally against France, and to open the way for a privileged commercial intercourse between the United States and Germany.

S. H. CHURCH.

[Translation.]
Berlin W. 15 Kurfurstendamm, 178.
January 30, 1919.

My Dear Mr. Church: A long time has passed since I received the last letter from you. At that time we were expecting the sundering of diplomatic relations between our two countries. And what has happened since! For us Germans the world in which we hitherto have lived has perished, and we are confronted with the terribly difficult task of creating another out of the ruins of that old world. This undertaking would demand the utmost exertion of all our powers, even if we were able to approach it unhindered and with abundant resources. But this is impossible. Under the political and economical pressure of our adversaries we are encountering the danger that Germany will be ruined in the midst of anarchy and utter impoverishment. All of us here who love our Fatherland are striving by day and by night to obtain work, order, and bread; we know that it is useless to expect help from outside and that we are entirely dependent upon ourselves. With strong hearts, full of courage and hope, and trusting in God's help, we address ourselves to our heavy task, to prove to the world that a forceful people may be overcome in battle, but cannot be destroyed, and to give proof to mankind that we are better than our reputation.

Today nobody cares about us, but the time will soon come when the nations will realize the advantages of a strong Germany in the maintenance of the world's peace and in the security of commercial intercourse in Europe.

Since America has actively engaged in the world war, the necessity now arises for her to establish in Europe relations with a reliable power, inclined and able to support American commercial interests in Europe, and to bring about the transportation of American merchandise from Europe into Asia.

This power can scarcely be England. As the result of the war relations have been essentially changed. Since England has brought the Greek Archipelago, Egypt, Syria, and Mesopotamia, as well as Persia, under her incontestable influence, she rules all Western Asia, and has won an increase in power which is the more significant since her alliance with Japan has also made Eastern Asia practically inaccessible to the influence of other nations. This powerful supremacy of England will very soon become burdensome for those who have been her allies, and it will be to the advantage of America that England should remain America's debtor as long as possible. From the American standpoint it is, according to my conviction, a very important matter that the great sums which have been invested in China should not be lost. The only way to China, however, for America is through Russia. But America needs a safe approach to Russia, the more so because the new Russia will itself provide a very useful market for American products. The Murmansk coast is but a very precarious aid for such shipments, while the German North Sea and Baltic harbors are as if created for this very purpose. Germany is the predestined point for unloading all American wares intended for the Orient. Germany, however, can only meet this task if she herself is left capable of action, and her eastern borders left unmolested by the greed and robber-lust and the constant revolutions of the Poles, the Lithuanians, and the Czechs. Our eastern borders must be made thoroughly secure. For this, however, not a paragraph in the proceedings of the Peace Conference makes provision. Any one who knows the history of Poland knows that this people is eternally restless, fickle, emotional, and changeable. It is my firm conviction that an independent Poland can possess only a very short period of existence. The conflicting parties in that country will devour each other in bloody conflicts, and will carry the flaming brands of their insubordination far over their own borders into the lands of their neighbors. In order to ward off these disturbances we require a not too weak and well-disciplined body of troops.

Please do not think, dear Mr. Church, that in what I say there appears the concealed wish on our part again to create a mighty army which would be in a position to shatter the peace of the world. No intelligent person in Germany today can still have such a thought. What was called our militarism is dead forever. What we desire, and are compelled to wish, is something quite different. Our desire is to rescue out of the terrible wreck a Germany capable of existence and of maintaining relations with other States through her own strength.

This is impossible if the plans of Clemenceau are to be realized. He demands vengeance *and* indemnification. He can have only one of the two things. If he achieves a complete revenge then we will be so utterly ruined that we can never pay an indemnity. He can only have revenge *or* indemnification. We will pay the indemnity, but in that case we must be protected from Clemenceau's desire for revenge.

Germany has entered the family of democracies. America has helped this youngest democracy into life. Surely America will not forsake her godchild in the hour of deepest necessity.

I should be pleased to have you express your opinion of my ideas and tell me if Andrew Carnegie shares your opinion. I know that Mr. Carnegie has influence in America and that it would be of the greatest importance for the peace of the world if he would interest himself in the early approach of business relations between America and Germany.

My daughter and I extend most cordial greetings to yourself and Mrs. Church, and I am, with sincere respect, yours,

GUSTAV VON DICKHUTH-HARRACH,
General of Infantry, LL. D.

[Copy of Reply.]
The Carnegie Institute,
Pittsburgh, Penn., March 12, 1919.

My Dear General von Dickhuth: I have just received your letter of Jan. 30, 1919, forwarded to me through your friend in Switzerland, which I have read with much interest.

It is impossible to read your conception of a Germany which would safeguard Europe against the depredations of hostile powers without being moved by an intense regret that Germany has forfeited forever her right to hold a civilized guardianship over any part of the earth outside of her own borders. The world will doubtless feel that its interests are in better and safer hands under the control of the newly organized States like Poland and Czechoslovakia than to intrust them to a Germany whose ruthless ambitions have brought the greatest horror of all history upon the human family. It was the purpose of Germany to so desecrate the world that humanity would have nothing but her eyes to weep with, and those tears will never be wiped away in your lifetime or mine.

Your strictures upon England do not carry conviction. The institution that we call the British Empire is really the British Commonwealth of Free Nations, and the development of the various communities which constitute the British Commonwealth carries with it no threat of oppression, as Germany's development has done, against the peace and dignity of the world.

When you speak against France I am equally unable to appreciate your censures. Germany's plan to annex the whole of Northern France from Calais to Basle and to exact an enormous indemnity from that country have been so many times declared from German official sources that it is hard to give any feeling of sympathy to Germany in the just and natural penalties which are about to be exacted from your country.

I think you are mistaken in your statement that the only route for American goods to China is by broken bulk through Germany and Russia. Our country has built the Panama Canal expressly to shorten the distance for these shipments by sea without the necessity for their transshipment by rail.

While I have not shown your letter to Mr. Carnegie, I am so familiar with his sentiments on this subject that I know he will not dissent from anything that I have said to you.

I am deeply moved by the personal expressions contained in your letter, recalling as they do a happy occasion when you and your charming daughter were guests in my home, on which occasion we drank your Emperor's health with the feeling cherished for a man whom we deemed worthy of our admiration, and it is inexpressibly sad that the events which have happened since that time have destroyed the whole of this impression except the memory of it.

SAMUEL HARDEN CHURCH.

Responsibility for the Next War.

To the Editor of The New York Times:

If we ask who must bear the guilt of this war, we are only talking; for the war is over and the cause merely a matter of debate. But when we ask who is to be held responsible for the next war we are putting a question of grave and tragic moment. For there can be no doubt that the responsibility for another great clash of arms must fall upon ourselves. We can join the League of Nations and so take the first step toward abolishing war forever. Or we can cripple and nullify that League by refusing to join it, and thus start the world preparing for a new and more hideous outbreak of slaughter. If that fresh conflict is brought on by folly it will be our folly. If it is born of iniquity it will be our iniquity. We stand at the parting of the ways. We can trail along in the wake of a politician like Mr. Lodge, or we can accept the leadership of a world-statesman like Mr. Wilson, with all that such leadership entails of courage and faith and magnanimity. We can choose to live in a world ruled by force or in a world governed by justice.

During this long and bloody quarrel we have said again and again that the Kaiser deserved to be damned. But if that quarrel is ever renewed it is we who must be proclaimed worthy of damnation. Every drop of blood that is shed in another world war will be of our shedding. Every sorrow and shame and horror of it will be of our causing. If men are blinded, it is we who shall blind them. If children perish of hunger, it is we who shall inflict that hunger. Every one of us, men and women alike, must share the guilt.

FREDERIC W. JOHNSTON.

Santa Barbara, Cal., March 5, 1919.

For the Sisters of St. John Baptist.

To the Editor of The New York Times:

The Sisters of St. John Baptist (of the Episcopal Church) are carrying on charitable works of various kinds, but they need immediate help in meeting the expenses of three of these works. St. Marguerite's Home for Orphan Children, at Ralston, N. J., supports thirty-three children, from 4 to 18 years of age. Unless we can get help from friends and those interested in poor children this house will have to be closed. St. Anna's, Ralston, N. J., for wayward girls, teaches and trains twenty-nine girls, from 14 to 21 years of age. Few of these girls have any one who can contribute toward their support. Holy Cross House, in New York City, 300 East Fourth Street, a boarding house for working girls, undertakes to give a refined and good home to the lesser wage earners at $5 a week. Each of these houses is full, but we shall have to close one of them at least immediately unless financial assistance is given us at once.

Will you help us? This letter goes out with the earnest prayer that God will move you and other friends to help us at your charity.

Contributions may be sent to

THE MOTHER SUPERIOR,
Convent St. John Baptist.

Ralston, Morris County, N. J., March 11, 1919.

The Daily Verses.

To the Editor of The New York Times:

Allow me to express my appreciation of the fact that you are consistently printing verse possessing the elusive quality of poetry. I do not believe in depressing ambition of any nature, but nowadays beauty of theme too often contrasts sadly with bungling workmanship. THE NEW YORK TIMES deserves the gratitude of all poetry-loving readers, for its obvious desire to furnish exclusively verse—nearly always happily opportune—which affords both emotional and intellectual pleasure.

PHILIP STIEHL, JR.

White Plains, March 12, 1919.

CRITICISE BRITISH POLICY ON IMPORTS

Free Trade Newspapers Denounce Licensing System as Leading to Protection.

AMERICAN INTERESTS HURT

Our Business Men There All at Sea—Government Holds Its Course Is Justified.

LONDON, March 13.—Free trade newspapers are sharply criticising the Government's policy regarding importations as disclosed by Sir Auckland E. Geddes, Minister for National Service and Reconstruction, in the House of Commons Monday. He said all importations of manufactured and semi-manufactured commodities permitted to enter Great Britain would be controlled by a system of special licenses until September 1, when the question would be "reviewed."

The newspapers denounce this proposal as an attempt to introduce protection without any mandate from the voters, insist that a great majority of the voters are opposed to a protective system, and declare that England is still a free trade country at heart. They say "Great Britain gained her commercial and financial supremacy through free trade and can hold it only by free trade."

One point on which newspapers of all shades and views on the tariff are agreed is that, after British manufacturers and merchants have enjoyed the sort of protection afforded them by the license system, the "vested interests" will have been upbuilt, or at least fostered, which will make it difficult to revert to a free trade basis.

From the viewpoint of importers, the license system handicaps them with all the disadvantages of a protective tariff without its stabilizing virtue of certainty. They say that with a protective tariff of 30 or 50 per cent., or any specific rate, they would know where they stood and could adjust their prices and do business in accordance with well-known conditions. At present, they do not know whether to plan to do any business, because they cannot count on being licensed to import any given quantity of products, or on being prohibited altogether from making imports.

The Government, however, is able to present strong reasons for special measures. British industries have been torn to pieces by the war. They have been compelled to give up all ordinary business, transform their plants into munition factories, and take orders from the Government. They have virtually submerged themselves in the Government machine and now contend that the Government is under obligations to give them help and protection in the broadest sense during a breathing spell sufficient for them to readjust themselves to peace conditions.

England is swarming with American business men who came over fully expecting to re-establish their old connections as soon as the vital factor of tonnage permitted. They realized that while the war was being waged the allied Governments had the first call on shipping, regardless of private interests. They have the tonnage now, but find that official barriers have been erected against their using it. Some think they have a grievance. They kept up their British establishments at a loss during the war on the expectation of doing business again immediately after the close of the struggle.

The process of obtaining import licenses is that each prospective importer must present his case to the Board of Trade and to the Controller of Imports. Each case is dealt with on its merits, as the Controller judges it from the importer's standpoint, and the Board of Trade's first consideration is whether the goods in question can be obtained from English firms. If they can, the license is refused. If the importer makes out a particularly strong case for special consideration, he will be permitted to ship limited quantities.

Conspicuous among the American products which find themselves against what virtually amounts to a stone wall are motors, boots, and typewriters, which cost from $200 to $300 in England today. It is said a great British company which has hitherto devoted its plants to the manufacture of implements of war is paying tribute to the prospective League of Nations by transforming its works into factories for the manufacture of typewriting machines.

Sir Donald Maclean, Liberal leader, asked in the House of Commons Monday whether the Government had not given guarantees to the soap-making industry. France is concerned with that question, because Marseilles has hitherto been the world's most important base for soap products, and it is reported that an English interest has planned big works there.

The self-governing Dominions of Great Britain are exempt from the difficulties the Government's policy imposes on foreign merchants.

The Associated Press attempts merely to describe the situation because it is a subject of great interest to business men everywhere and a source of controversy between different schools of British economists. It is looked upon as the beginning of an important chapter in the after-the-war economic adjustment.

The arguments of the free traders have been roughly summarized by the Morning Post, the strongest protectionist paper in Great Britain. It also points out the possible weakness of the temporary licensing measure, saying:

"We believe the licensing system is a vicious system. It leads to favoritism and corruption and leaves too much discretion in the hands of officials. At the beginning of the war, if the Government had been honest, it would have accepted the logic of the situation and imposed a tariff; but sooner or later a tariff must come."

IN DEFENSE OF ENGLAND.

Secretary Redfield Declares Great Britain Protected Many Imports.

Speaking last night at the annual dinner of the Paint, Oil, and Varnish Club, held at 100 William Street, Secretary William C. Redfield urged American business men not to mistake Great Britain's reasons for placing an embargo against certain imports. Secretary Redfield also spoke for several minutes in favor of the League of Nations, asserting that he was "waiting eagerly now to hear that the Hun demon's claws have been clipped."

"You may have heard things about Great Britain," he said, "but the success of American industry rested with the British Navy for three long years. If importation of graphite from Ceylon had been stopped what would have become of the manufacture of crucibles for the making of steel in this country? Other imports were protected by our friend and ally; for example, chrome, which came from South Africa. Great Britain is now faced with a far greater task than presents itself to us in the finding of employment for returning warriors.

"Comparatively speaking, she sent many more soldiers to the front than we did, and now she must adjust herself to bear the burden of their return. We cannot complain if England sees fit to adjust her own affairs in the matter of certain embargoes. Our purse, our hearts, and hands must go out to the powers of Europe. We cannot press upon them further obligations to us when under great stress they are making good those which at present face them.

"We must never face the possibility that this terrible blight may come again, and I wait eagerly now to hear that the Hun demon's claws have been clipped."

Speaking of the strides taken by American industry during the war, Secretary Redfield asserted that America could have lifted Germany out of France and Belgium by the sheer exertion of her industrial power. He declared that it was no longer safe for the United States to depend for any needed supply upon any foreign source, and recited instances of great internal development.

Briefly discussing the labor situation, he told his hearers not to smile at mention of Bolshevist propaganda; that actually the beginnings of a social revolution in this country had been uncovered.

SAYS SURTAX RULING CONTRADICTS LAW

Dr. Klein Declares Congress Did Not Intend New Rates for 1917 Dividends.

WANTS DECISION BY COURTS

Finds Ambiguities in Revenue Acts Always Decided in Favor of the Taxpayers.

Dr. Joseph J. Klein, an authority on the income tax, who has been delivering a series of lectures on the subject at City College, asserted last night that he was convinced that the ruling of the Commissioner of Internal Revenue that cash dividends paid during the first sixty days of 1918, but in reality accruing from 1917 and representing part of the income of that year, shall be surtaxed at 1918 rates was contrary to the law itself.

Dr. Klein, whose familiarity with the law is due in part to the fact that he appeared many times before the Congressional Committees which drafted it, declared that careful study of Paragraph (e) of Section 201 showed the intention of Congress to differentiate between earnings of a current year and earnings of prior years and that otherwise the "language is mere verbiage and constitutes nonsense." A court contest on the question was inevitable, he said, and it was his experience that the courts always construed doubtful tax questions in favor of the taxpayer. Dr. Klein said:

"Under the 1918 law the Commissioner has ruled that all cash dividends received during 1918 are subject to the 1918 rates, and, similarly, that all cash dividends received in subsequent years are subject to rates in effect during such subsequent years. The basis for this ruling is found in Sections 201, 210, 212, and 213. Section 213 specifically includes dividends as subject to tax. Section 201, dealing with dividends, provides for the apportionment of certain stock dividends so as to subject such stock dividends to the tax rates in effect during the years when there were accumulated profits or surplus which made such dividends possible and out of which they were declared.

"Paragraph (e) of Section 201 provides that 'any distribution made during the first sixty days of any taxable year shall be deemed to have been made from earnings or profits accumulated during preceding taxable years.' This paragraph further provides that dividends paid after the first sixty days of any taxable year shall be deemed, first, to have exhausted the profits of such taxable year earned up to the time of such distribution, and that the excess, if any, shall be deemed to have been a distribution of prior years' earnings.

"A careful reading of this paragraph conveys the impression that it was the intent of Congress to differentiate between earnings of a current year and earnings of prior years. Otherwise the language is mere verbiage and constitutes nonsense. I make this statement after mature deliberation and despite the fact that the 1918 tax law deals with such factors as 'invested capital,' 'excess profits credit,' and 'war profits credit.' It seems to me that if Paragraph (e) of Section 201 was intended to affect the invested capital of a corporation it would have appeared in much closer juxtaposition to Sections 325 and 326 of the law. These sections deal with invested capital. They are a portion of Part 5, Title 3 of the law. Title 3 deals with excess and war profits taxes. Title 2 deals with income taxes. It cannot be possible that a section in one title or major division of the law was intended to modify a leading provision in an entirely distinct division of the law.

Expects Courts to Reverse Ruling.

"The Commissioner, however, has so ruled. In justice to him, it may be said that he could not have done otherwise or else he would have had to assume that Paragraph E of Section 201 of the 1918 law was utterly meaningless.

"I venture the opinion that the paragraph of Section 201 just referred to was intended to be followed by another provision by means of which cash dividends would be apportioned, not for invested capital purposes, but for the applicability of prior year tax rates. If this were not so, the entire provision should have appeared as a portion of Part V., Title III., of the law. The ruling of the Commissioner constitutes a literal interpretation of the language implied in the act, but I frankly do not believe it will stand the test of the courts.

"While accountants and attorneys and taxpayers vied with one another during the war to co-operate with the Treasury Department and refrained, in so far as was humanly possible, from contesting the ruling of the Revenue Department, the time is now ripe to appeal to the courts for legal interpretation of the tax laws. Ample evidence is at hand that such recourse will be had on a large scale. In no other way can the principles of equity be better subserved and the true intent and meaning of the law arrived at. It is not fair for the taxpayer to impose his own itnerpretation; it is no fairer for the collection bureau, so to speak, of the Government to impose its interpretation; the only impartial tribunal is the court.

"When the courts come to deal with the subject of the surtaxability of cash dividends, I fear that they may agree with the Commissioner's ruling. And this because no specific provision exists in the 1918 law for the application of prior year tax rates to cash dividends, even when it is ascertained that such cash dividends were paid from earnings of prior years. From this conclusion I can find but a single avenue of escape. A long line of legal decisions exists to the effect that inconsistencies and ambiguities in tax laws shall be resolved in favor of the taxpayers. That the sections of the tax law dealing with cash dividends are not clear and that they apparently fail to express the intent of Congress may finally cause the courts to decide that distribution of earnings to stockholders would be subject to the tax rates which obtained when such profits were accumulated.

"I appeared before the House Ways and Means Committee and before the Senate Finance Committee while the present law was being whipped into shape. I followed the deliberations of these committees, the debates in Congress, and the wranglings of the Conference Committee. I do not recall a single instance which would serve to indicate that at any time during the entire course of the drafting of the 1918 tax bill was it ever intended to subject the cash dividends received in 1918 to 1918 tax rates, regardless of the date of the accumulation of the profits from which such 1918 cash dividends were paid.

Wanted Experts to Examine Bill.

"I appealed to the conferees to permit tax experts to have access to their conclusions before reporting the bill. I had in mind, as I pointed out to them, that it was quite probable that incongruities might have crept into the bill and that such incongruities would undoubtedly be discovered if outsiders had an opportunity to study the measure. Needless to say, the appeal was not heeded. The results illustrate how Congress is apt to write laws not truly expressive of its intent.

"I make this statement because I am confident that not a single member of both houses was aware of the fact that Paragraph (e) of Section 201 might be interpreted in accordance with the Commissioner's recent rulings."

CORPORATION PAYS $20,000,000 TAX

Hundreds Crowd Internal Revenue Offices to File Income Returns.

COSTS CARUSO $153,933

Collectors Urge Use of Mails to Comply with Law Before Tomorrow Night.

Many millions of dollars flooded into the offices of local collectors of internal revenue yesterday in the full high tide of the rush to file returns and make initial payments before the time for doing so elapses at midnight tomorrow. Returns, whether final or tentative, accompanied by either the full or the initial quarter payment and deposited in the mails in time to be postmarked before midnight of March 15, will be free from all penalties for failure to file or to make the first payment.

The largest payment thus far recorded was one made by an unnamed corporation yesterday in the office of William H. Edwards, Collector for the Second District. This corporation turned in $20,000,000 in Treasury certificates of indebtedness. The United States Steel Corporation is expected to pay in excess of $250,000,000. It reserved over $235,000,000 to pay war taxes last year. Mr. Edwards's office, into which come all the payments from the Wall Street district, collected about a half billion dollars last year, and at the rate returns are being made this year, it is calculated that close to one billion dollars—or about one-sixth of the estimated levy for the entire country—will be paid there.

One of the visitors at Collector Edwards's office yesterday was Enrico Caruso, who called to pay the first installment of his tax of $153,933.70. He gave his check for $38,483.42, and accompanied the payment with a letter which said in part:

"I am very proud to send you my check for income tax. I am glad to do my part in contributing toward paying the expenses of the war. America has done much for me and happy am I to reciprocate."

Caruso smilingly inquired of the Collector if a man who had been married twice was not entitled to two $2,000 exemptions.

Attention was called by Collectors yesterday to the fact that the Government does not wish to work undue hardship on taxpayers and that the statement on form 1040 T that the taxpayer is unable to execute and file a complete return by March 15 is sufficient ground on which to obtain sixty days' delay in filing a complete return. This, however, does not excuse the taxpayer from making an estimate on the basis of which he must pay by that date at least 25 per cent. of the amount he estimates to be due the Government.

Owing to the fact that more than 5,000 persons paid personal visits to the Custom House in connection with income tax matters yesterday, Mr. Edwards issued these instructions for the guidance of the even larger throng expected today:

"If you haven't any blank form go to Room 605, where you will be supplied, and, if in doubt, get help on the return.

"If you have cash to pay go to the and a check or money order to cover it, go to the west corridor of the building, where cashiers' windows are opened between Rooms 638 and 647.

"If you have cahs to pay go to the west corridor of the building. It will be received at any of the windows between 635 and 645.

"Returns where there are no payments to be made may be filed at any of the windows between 638 and 647.

"All returns must be sworn to. All Deputy Collectors have power to take affidavits. The public will find a number on hand to take their affidavits without charge.

"I wish to take this occasion of thanking the public for its splendid co-operation this week," said Collector Edwards. "We were prepared for more or less congestion due to the short time given the public to digest the law and make their returns, but the public has responded nobly. We had our force mobilized to take care of the situation, and despite the heavy drain on our office, we find that things are moving along smoothly and that we will come through with flying colors."

Special arrangements also have been made at the Third District offices at 1,150 Broadway to handle the large numbers of persons who will file returns and make payments there today and tomorrow. This office was besieged all day yesterday.

At all the Collectors' offices and at most banks, trust companies, and at other places, lists of which have been printed from time to time, agents of the Bureau of Internal Revenue are on duty all day long to aid those still puzzled by the intricacies of the Revenue act.

PLAN FOR WISE CENTENARY.

Campaign for Fund to be Launched at Temple Emanu-El.

Jewish congregations throughout Manhattan are preparing for the centenary of one of the most notable figures in American Judaism, the late Rabbi Isaac M. Wise of Cincinnati, chief founder of the great reform movement among the Jews of America. That the occasion may be fittingly celebrated, a meeting has been called to be held at 8 o'clock on next Sunday night at the Temple Emanu-El, Fifth Avenue and Forty-third Street. Among the speakers will be Dr. David Philipson of Cincinnati, one of the first graduates of the Rabbinical College founded by Dr. Wise; ex-Ambassador Abram I. Elkus, and Dr. Samuel Schulman.

At the meeting the campaign will be launched to raise $100,000 in this city toward a national fund of $300,000, which will constitute the Isaac M. Wise Memorial Fund. Teams for this campaign have already been organized and will report at the Hotel Biltmore on the afternoons of March 19, 22, and 24. The twenty-nine Reform congregations in New York will supervise the campaign. The Chairman of the Campaign Committee is Philip Goodhart, the Chairman of the Executive Committee is Daniel F. Hays. Jacob H. Schiff is Treasurer.

An advisory committee of women to co-operate with the committee of men was elected at a meeting of the Women's Committee yesterday, at the home of Mrs. Morris Loeb, 273 Madison Avenue. Mrs. Rebekah Cohu presided. The committee is as follows: Mrs. Jacob H. Schiff, Chairman; Mrs. Lazarus Kohns, Mrs. Rebekah Cohu, Mrs. Morris Loeb, Mrs. Julius Beer, Mrs. William Einstein, and Mrs. William D. Storborg.

Dance to Aid Blue Ridge School.

A dance for the benefit of the Blue Ridge Industrial School of Virginia will be held tonight at the Hotel Vanderbilt. This dance is given annually and is sponsored by prominent Southern women of New York. Many dinners are to precede the affair. The school looks after the education of poor mountain boys and girls, especially those in Virginia.

1% Per MONTH ON PLEDGE OF PERSONAL PROPERTY

THE PROVIDENT LOAN SOCIETY OF NEW YORK

Office Hours: 9 A. M. to 5 P. M. Saturdays, 9 A. M. to 4 P. M.; from first Saturday in June to first Saturday in September, both inclusive, 9 A. M. to 1 P. M.

MANHATTAN
Fourth Avenue, cor. 25th Street
Eldridge St., cor. Rivington St.
East Houston St., cor. Essex St.
Seventh Av., bet. 48th & 49th Sts.
Lexington Av., cor. 124th St.
Grand St., cor. Clinton St.
E. 72d St., bet. Lexington & 3d Avs.
Eighth Av., cor. 127th St.

BRONX
Courtlandt Av., cor. 148th St.

BROOKLYN
Smith St., cor. Livingston St.
Graham Av., cor. Debevoise St.
Pitkin Av., cor. Rockaway Av.

GEN. TAUFFLIEB ENTERTAINS

Gen. Pau Among His Guests at Reception at the St. Regis.

General and Mme. A. E. M. Taufflieb, who are returning to France on Saturday, entertained at a large tea and reception yesterday afternoon at the Hotel St. Regis. The guests were received in the marble ballroom, and there was a musical program, Craig Campbell and M. Rothier appearing in a group of songs. Last night General and Mme. Taufflieb were entertained at a dinner given by Mr. and Mrs. Edward J. Berwind at their town house, 2 East Sixty-fourth Street.

Among the guests invited to the St. Regis were General Louis Pau and his staff, M. Marcel Knecht of the French High Commission, Admiral and Mrs. Gleaves, Major Gen. and Mrs. John F. O'Ryan, Admiral Grout of the French battleship Gloire, Brig. Gen. and Mrs. Charles H. Sherrill, Mr. and Mrs. Frederic Coudert, Mr. and Mrs. Nicholas Murray Butler, Major and Mrs. John A. Hartwell, Dr. and Mrs. W. Seward Webb, Mr. and Mrs. John H. Hammond, and Mr. and Mrs. George J. Gould.

MacKay-Thorndike Wedding Mar. 29

The marriage of Miss Helen Thorndike, daughter of Mr. and Mrs. Alden A. Thorndike of Boston, and Lieutenant Donald Sage MacKay, son of the late Rev. Dr. Donald Sage MacKay of the Collegiate Church of St. Nicholas, Fifth Avenue, will take place on March 29, at the home of the bride's parents in Boston. Lieutenant MacKay served a year in France and is a brother of Mrs. Edwin Pyle of this city, formerly Miss Annette C. MacKay.

Wed to Lieut. C. E. H. Von Sothen.

The marriage is announced of Miss Bessie C. Fowler, daughter of Mr. and Mrs. William H. Fowler, and Lieutenant Carl E. H. von Sothen, Coast Artillery, U. S. A., which took place on Wednesday evening at the home of the bride's parents in Schenectady, N. Y. After a honeymoon trip to the Virginia Hot Springs, Lieutenant and Mrs. von Sothen will reside at Fort Totten.

Motor Corps Dances at the Ritz.

As an initial step to help their campaign beginning next Wednesday to add 10,000 nonactive members to its numbers, the Motor Corps of America, of 98 Park Avenue, gave a dance last evening at the Ritz-Carlton. A colored military band, recently returned from Europe, furnished the music. The patronesses included Mrs. George F. Baker, Jr., Mrs. Henry M. Alexander, Mrs. John McCormick, Mrs. Arthur Little, and Mrs. John W. Stewart.

Capt. Paul Perigord to Lecture.

Under the auspices of the National Special Aid Society, Captain Paul Perigord of the French High Commission will lecture on "The Frontier of Freedom" at 3 o'clock tomorrow afternoon at Delmonico's, and afterward tea will be served. Captain Perigord was at Harvard when war was declared. He left for France, and enlisted as a private. He was wounded in 1915, received the Croix de Guerre, and was mentioned five times in general orders for distinguished service. Later he was sent here as an instructor in French warfare. He recently returned here from the American front in Alsace-Lorraine.

Mrs. William Alexander, Mrs. P. A. S. Franklin, Mrs. W. A. Bartlett, Mrs. J. R. McKee, Mrs. John E. Alexandre, and Mrs. John Lewis Griffiths, Chairman, are members of the committee in charge.

DUCHESS DE CHOISEUL DEAD

Daughter of Late Charles Coudert Was Honored for War Work.

The Duchess de Choiseul, daughter of the late Charles Coudert of this city, died suddenly at Paris from pneumonia on March 7. Her father was a noted international lawyer and her uncle was the late Frederic R. Coudert, also a famous authority on international law. The Duchess was a cousin of Frederic R. Coudert of this city and a sister of Mrs. Condé Nast.

She was married to the then Marquis de Choiseul in St. Patrick's Cathedral on March 12, 1891, and the ceremony was attended by the New York society of that day. Later the couple took up residence in the Choiseul Château de Menilles, near Paris. During the war the Duchess devoted herself mainly to the care of tubercular French prisoners who were returned from German camps, and in 1917 got a silver medal from the French Government in recognition for her work. In August, 1918, she received a gold medal for hospital work. Three years ago she came to New York to raise a fund for French soldiers who had been repatriated from German prison camps. This was her last visit. Her home in Paris was at 3 Avenue Sylvester Sacy.

Augustus T. Armstrong.

Augustus T. Armstrong, a descendant of one of the pioneer settlers of Onondaga County, who was for many years widely known among the insurance men of this State, died on Wednesday at his home in Fayetteville, N. Y. He established the insurance business of A. T. Armstrong & Co. of Syracuse in 1894.

Appointed Commissioner of Jurors for Onondaga County in 1903, a position he held for ten years, Mr. Armstrong called personally upon nearly every voting citizen in the county to determine his fitness for jury duty.

Mr. Armstrong was a brother of Collin Armstrong, the head of the advertising firm at 1,463 Broadway.

Ernest W. Kohlsaat.

Special to The New York Times.

CHICAGO, March 13.—Ernest W. Kohlsaat is dead, following an operation. Mr. Kohlsaat was the brother of H. H. Kohlsaat, former newspaper editor, and the late Judge Christian C. Kohlsaat. Mr. Kohlsaat was 77 years old.

Obituary Notes.

WILLIAM HENRY DUNN, President and and known throughout the rowing world as a trainer of scullers and oarsmen, died in his 75th year on Wednesday at his home, 1,286 Elmore Place, Brooklyn. Captain Dunn was a Confederate veteran of the civil war, having been born in Portsmouth, Va. He had been in the cotton trade for fifty years, during most of that time as chief clerk for Gwathmey & Co.

Dr. WILLIAM ROBERT ARLINGTON CARLEY, for thirty years a practicing physician in Brooklyn and on the staffs of the Long Island Medical College Hospital, the Bethany Deaconess Hospital, and the Brooklyn Hospital, died in the Long Island College Hospital on Tuesday after an operation.

GEORGE EDGAR ROBBINS, for forty years in the employ of the Bradstreet Commercial Agency and in recent years foreman of the composing room, died at his home, 579 Bainbridge Street, Brooklyn, on Tuesday. He was 58 years old and belonged to Typographical Union No. 6.

Mrs. HARRIET D. SQUIER, who was at one time dressmaker for Mrs. Abraham Lincoln, died at Aurora, Ill., aged 87 years.

AUGUSTA LEVY, the wife of Abraham Levy, a retired hotel proprietor, died suddenly on Tuesday at her home, 700 West 172d Street, at the age of 48.

MARY CLINE, since 1892 proprietor of the Hudson House at Far Rockaway, died there on Tuesday.

FREDERICK WENDEN, a general contractor of Long Island City, died on Tuesday at his home in Freeport. He was 79 years old.

Mrs. MARGUERITE R. HINE, the wife of Harry C. Hine, a hardware manufacturer, died on Tuesday at her home, 21 Claremont Avenue. She was 28 years old.

JOSEPH NELSON WHITE, a millionaire cotton manufacturer of Winchendon, Mass., died suddenly at his home there last night of apoplexy. He was 68 years old.

Mrs. HENRY L. COLES, the wife of Professor Coles of the College of the City of New York, died on Wednesday night of heart disease at her home, 138 Haven Avenue. She was 30 years old. She was well known in suffrage circles.

Ensign SIDNEY JOHN KELLY, U. S. N., died yesterday at his home, 87 Adelphi Street, Brooklyn, of influenza, aged 44 years. For twenty-five years he had been a master mariner and pilot. During the war he served on the mine sweeper Foam.

WILLIAM MALOY, a member of the firm of Henry T. Lutz & Co., printers in Manhattan, died of pneumonia on Tuesday at his home, 441 Seventy-third Street, Brooklyn, aged 58 years.

ROBERT M. SPURGE, a searcher for the United States Guarantee Company of Manhattan, died at his home, 1,392 Bedford Avenue, Brooklyn, on Wednesday of apoplexy.

APPEAL FOR JEWISH FUND.

Bath Beach Committee Obtains $7,000 in a Week.

A story of the suffering of Jews in war-stricken countries was told yesterday by Alexander H. Geismar to the workers in the $500,000 drive for war relief, who met in the headquarters of the Brooklyn Committee, 50 Court Street, Brooklyn. Another appeal was made by Rabbi M. Feinthal, who spoke last night in the Glory of Israel Synagogue at Willoughby and Tompkins Avenues, Brooklyn. He said that the Jewish population in Europe and Palestine faced destruction and deliverance must come from the Jews in America.

The Women's Committee of Bath Beach reported contributions of $7,000 for this week. Louis L. Firuskie, President of the Brooklyn Hebrew Orphan Asylum, donated $1,000; Herman Isaacs, 102 Fenimore Street, $500; the Flatbush section, $700, and Sol Cedar gave $500.

Lawrence Slades Back from Paris.

Mr. and Mrs. Lawrence Slade arrived yesterday on the Espagne, and were met at the pier by the latter's mother, Mrs. Benjamin Thaw. Mrs. Slade was Miss Henrietta Thaw and has lived abroad since her marriage some four years ago. Mr. Slade, who was the representative in Paris of the Equitable Trust Company, will have charge here of that company's foreign interests.

Born.

ALSBERG.—Mr. and Mrs. Albert J. Alsberg of 650 West End Av. announce the birth of a daughter on Thursday, March 13.

GREENBERG.—To Mr. and Mrs. Joseph L. Greenberg, (nee Sally Lefkovitz,) a daughter, March 12, at Flower Hospital.

ZINAMAN.—A baby boy to Mr. and Mrs. Irving Zinaman. Mother and son doing well; 71 Meserole St.

Married.

LYON—DAVIS.—At the residence of the bride, Bloomfield, N. J., on March 12, 1919, by the Rev. Archibald G. Sinclair, D. D., Mrs. Augusta S. Davis to Mr. Polhemus Lyon, late of South Africa.

Died.

ANDREWS.—At White Plains, N. Y., March 12, 1919, Constant A. Andrews, son of the late Loring and Blandena Bruyn Andrews. Funeral at his late residence, 1 Maple Av., on Saturday, at 10:45 A. M. Interment private.

APPLETON.—At the Faulkner Hospital, Jamaica Plain, Boston, March 10, on her return from service in France, Edna Turner, wife of William Channing Appleton of Cohasset, Mass.

ARMSTRONG.—Augustus Tremain, March 13, at his residence, Fayetteville, N. Y., in his 56th year, father of Captain Merwin Armstrong, Company D, 105th Engineers, 30th Division, and Lieutenant Donald Armstrong, Company B, 104th Machine Gun Battalion, 27th Division, and only brother of Collin Armstrong of New York.

ARONSON.—On March 13, at his residence, 509 West 110th St., Samuel, beloved husband of Tennie, and devoted father of Mortimer, Mable, Celestine, and Dorothy. Funeral Sunday, March 16, at 10:30 A. M.

BAILEY.—Max M. of Arverne, L. I., suddenly, March 12, beloved husband of Dora, father of Harry, Leo, Elsie, Rose Kroll. Funeral from his late residence, 10 South Remington Av., Arverne, L. I., Friday, March 14, at 10 A. M. Kindly omit flowers.

BARNEY.—Laura E. C., beloved wife of Charles D. Barney, eldest daughter of the late Jay Cooke, at Eildon, Ogontz, Penn., on Wednesday, March 12, 1919. Funeral services at St. Paul's Church, Ogontz, Penn., Saturday, March 15, 1919, at 3 P. M.

BEST.—At Flower Hospital, March 13, 1919, George Bethune Best, Jr., age 20 years, beloved son of Dr. George B. Best and Kate Dana Best of 34 Church St., Englewood, N. J. Funeral private.

BISCHOFF.—On March 12, Joseph, in his 74th year, beloved husband of Margaret Bischoff, (nee Shafer.) Funeral services on Friday, March 14, at 8 P. M., at his late residence, 526 West 113th St.

BROWNE.—On Thursday, March 13, 1919, Mary Browne, beloved mother of John H. Browne and Mrs. Mary M. Scott. Funeral from her late residence, 36 Casco St., near Forest Parkway, Woodhaven, L. I., on Monday, March 17, at 9:30 A. M.; thence to Church of St. Thomas the Apostle, Benedict Av., near Jamaica Av. Interment Calvary Cemetery. Please omit flowers.

CALHOUN.—Mabel, daughter of Mrs. H. Snyder, sister of Mrs. Laura De Gratresse, March 12, at her residence, 530 West 111th St. Funeral services Saturday, March 15, at THE FUNERAL CHURCH, (Campbell Building,) Broadway at 66th St., 1 P. M. Interment Woodlawn Cemetery. Philadelphia papers please copy.

CARLEY.—On Tuesday, March 11, 1919, William R. A. Carley, M. D., in his 55th year, husband of Emily A. and father of E. Albert Carley. Funeral service Friday, March 14, at 8:30 P. M., at his late home, 34 Linden St., Brooklyn.

CILLIS.—March 12, 1919, after a lingering illness, Lina Cillis, (nee Scarry,) in her 67th year, beloved wife of Hubert Cillis. Funeral services on Friday, March 14, at her late residence, 3,232 Mott Av., Far Rockaway, L. I., on arrival of train leaving Pennsylvania Station, N. Y., at 1:26 P. M.

CLONIN.—On Wednesday, March 12, at her residence, 436 Sherman St., Long Island City, Agnes I., beloved wife of James E. Clonin. Funeral services Saturday, March 15, at 10 A. M., at Church of Our Lady of Mount Carmel, Newtown Av. and Crescent St., Astoria, where a solemn requiem mass will be offered for the repose of her soul. Her friends are asked to remember her in their prayers.

COLLINS.—At his home, 440 South 3d Av., Mount Vernon, N. Y., March 12, William J. Collins, aged 83 years. Funeral services at the Masonic Temple, Friday evening, 7:30 o'clock.

COLTON.—On March 11, 1919, at Brattleboro, Vt., Bertha Colton, in her 46th year, adopted daughter of the late Agnes I. Colton.

CROFFORD.—On March 9, Warren K. Crofford, at his residence, 236 West 26th St. Services THE FUNERAL CHURCH, (Campbell Bldg.,) Broadway and 66th St., Saturday morning, 10 o'clock. Interment Greenwood.

DE CHOISEUL.—Suddenly, of pneumonia, in Paris, March 7, Claire, wife of the Duc de Choiseul and daughter of the late Charles Coudert.

DOWD.—Suddenly, at his residence, 36 East 40th St., William Babcock Dowd, eldest son of the late William and Maria E. Dowd. Funeral service 3 P. M., Friday, at St. George's Chapel, Stuyvesant Square and 16th St.

DOWD.—The Society of Mayflower Descendants in the State of New York announces with regret the death on March 12, 1919, of William Babcock Dowd, a member by right of descent from John Allen.

HENRY COLE QUINBY, Governor.
JOHN P. HAZEN PERRY, Secretary.

DRAKE.—At New Rochelle, N. Y., March 11, 1919, Thomas Soulice Drake, in his 84th year. Funeral services at Trinity Church, New Rochelle, on Friday, at 3 P. M.

DUNSTAN.—Lillian C. Dunstan, entered into rest March 12, 1919. Funeral from her late residence, 154 Vermilyea Av., Saturday morning at 9:30 o'clock, thence to the Church of the Good Shepherd, Broadway, near 207th St. Please omit flowers.

EDELHOFF.—On March 12, 1919, Charles A., beloved husband of Augusta Edelhoff, in his 68th year. Funeral services will be held at his late residence, 720 Hudson St., Hoboken, N. J., on Friday, March 14, at 8 P. M. Interment private. Kindly omit flowers.

ENGEL.—Suddenly, at his residence, 69 East 92d St., on March 11, Emanuel Engel, beloved husband of Henrietta R. and father of Helen Ettinger, Meyer, Edward, and Emanuel, Jr. Funeral at the convenience of family.

ENGEL.—William McKinley Lodge, No. 840, F. and A. M.: Brethren are requested to attend the funeral of our late brother, Emanuel Engel, on Friday, March 14, 10 o'clock, from his late residence, 69 East 92d St.

JACOB B. GREENBERG, Master.
JOSEPH ROTHSCHILD, Secretary.

FRANK.—On March 12, at her residence, 970 Park Av., Emma, (nee Hecht,) beloved wife of Emil J. Frank and mother of Rita Katzenberg and Arthur Frank. Funeral from her late residence Friday morning, at 9:30.

GOMPRECHT.—March 12, in her 64th year, Sarah, beloved wife of Jacob and devoted mother of Charles and Blanche. Relatives and friends are invited to attend the funeral services at her late residence, 560 West 163d St., Friday, March 14, 10 A. M.

GRIFFITH.—At Port Richmond, S. I., Wednesday, March 12, 1919, Jay Forrest, son of Charles E. and Emma H. Griffith, in his 33d year. Service private.

HALL.—On March 12, 1919, Sidney Lawrence Hall, husband of Ella Stewart and son of the late Colonel Winchester and Ruth Maria Hall. Services at his late residence, 150 West 92d St., Friday evening, March 14, at 8 o'clock.

HARDIN.—On Wednesday, March 12, 1919, Thomas Bentley Hardin, husband of Frances Clay, and father of Clay Hardin Orvis.

HARRISON.—On Tuesday, March 11, Margaret, beloved wife of Jesse E. Harrison. Funeral services at her late residence, Farmingdale, L. I., on Friday, 2 P. M.

HASELBAUER.—Agnes Haselbauer, suddenly, widow of John Haselbauer, aged 73. Funeral Saturday afternoon from late residence, 400 East 72d St. Interment Cedar Grove Cemetery.

HINE.—Suddenly, of pneumonia, on Tuesday, March 11, 1919, Marguerite R., wife of Harry Clark Hine and daughter of Peter T. and Nellie F. P. Radiker. Funeral services Friday, March 14, 11 o'clock, at her late residence, 21 Claremont Av., New York City.

HIRSCHLER.—Suddenly, on Wednesday, March 12, 1919, Simon, beloved husband of Josephine Hirschler, in his 68th year, father of Mr. Maurice Hirschler of Norfolk, Va., and Mrs. Joseph Kaltenbacher of Newark. Funeral services will be held at his late residence, 204 Mount Prospect Av., on Friday, March 14, at 2 P. M. Interment B'nai Jeshurun Cemetery.

HITT.—Suddenly, on March 12, Bruce D. Hitt, residing at the Hotel Prince George. Funeral services at the Marble Collegiate Church, 5th Av. and 29th St., Friday, March 14, 1919, 12:30 o'clock. Interment Osborn, Mo.

HUBBARD.—Entered into rest at her home, 1,130 Bergen St., Brooklyn, Elizabeth Davies Hubbard, in her 88th year. Funeral from Union Church, West Claremont, N. H.

JANUARY.—Grace Valle, on March 8, of pneumonia, San Remo, Italy.

JEWELL.—On March 13, 1919, Elizabeth Fields Jewell, widow of George W. Jewell, at the residence of her daughter, Mrs. E. M. Miller, 536 East 19th St., Brooklyn. Funeral services Friday evening, 8 o'clock. Interment Rahway, N. J.

JOHNSTON.—On March 4, Charles Lester Johnston, 828 Argyle Road, Brooklyn, in service. Funeral services to be held at Flatbush Congregational Church, 18th and Dorchester Road, Brooklyn, on Friday evening, March 14, at 8:15. Interment private.

JORDAN.—On March 13, 1919, Arthur M. Jordan, in his 46th year. Services 7:30 P. M., Friday, 14th, at 400 Pelham Road, New Rochelle. Funeral Saturday morning. Private.

KAY.—In France, Feb. 3, 1919, of pneumonia, Corporal Douglas Livingston Kay, only child of Winifred De Wolfe Davidson and the late George Livingston Kay, grandson of General and Mrs. Joseph W. Kay of Brooklyn.

KELLEY.—On Thursday, March 13, 1919, Mary Lord Kelley, widow of Henry C. Kelley of East Orange, N. J. Funeral services Saturday, March 15, at the home of her daughter, Mrs. Chauncey H. Marsh, Sunset Park, Upper Montclair, N. J., at 3 P. M.

KILLOCH.—Thomas, on March 12. Funeral services Friday, March 14, at 8 P. M., at 163 Lewis Av., Brooklyn.

KORNGOLD.—March 13, 1919, Aaron Korngold. Services Meyers Chapel, 228 Lenox Av., Friday, March 14, 1:30 P. M. Interment at Washington Cemetery.

LEGER.—Joseph, beloved husband of Emily Leger, and son of Austin Leger. Funeral from his late residence, 1,138 Forest Av., on Saturday, 9:30 A. M.; thence to St. Anthony's Church, 166th St. and Prospect Av., Bronx. Automobile cortege.

LEVY.—Louis, aged 33, beloved son of Mr. and Mrs. Isaac Levy and devoted brother of Mrs. G. Salant, Mrs. Philip Dallin, Mrs. Joseph Weil, A. E. Levy, and E. A. Levy. Funeral services at the New Synagogue, Broadway, between 76th and 77th Sts., Friday, March 14, at 10 A. M. San Francisco papers please copy.

LIEBERMAN.—Joseph Alcan, beloved son of Mr. and Mrs. Leo S. Lieberman, on Tuesday, March 11, at his home, 802 West 181st St.

LININGTON.—At Short Hills, N. J., March 13, 1919, Margaret Anne, widow of Stephen Henry Linington and daughter of the late John and Elizabeth Wood Jones, in the 75th year of her age. Funeral private.

MALONE.—March 13, 1919, Arthur J. Malone, Army Field Clerk, Adjutant General's Office, Port of Embarkation, Hoboken, N. J., beloved husband of Catherine Irwin Malone and son of Patrick F. and Fannie V. Malone. Funeral Saturday, 9:15 A. M., from parents' residence, 611 West 156th St., thence to Church Nuestra Senora de la Esperanza, 156th St., west of Broadway. Mass 10 o'clock. Interment St. Raymond's Cemetery. Automobile cortege.

MARTIN.—On March 12, 1919, at his residence, 364 McDonough St., Brooklyn, Erskine William, beloved husband of Emily C. Martin, (nee Griesmer,) in his 36th year. Past Master of Merchants Lodge No. 709, F. and A. M., member of Long "I" Grotto, and Past Regent of Undine Council No. 1547, R. A. Services Saturday evening, 8 o'clock. Interment Evergreens Cemetery, Sunday morning.

MATHEWSON.—George Kay, on March 13, 1919, after a long illness, in the 43d year of his age. Funeral services at 2,024 Creston Av., Bronx, Saturday evening, March 15, at 8 o'clock. Interment at convenience of family. Please omit flowers.

MORGAN.—On March 13, Thomas C. Morgan. Service at his late residence, 62 West 84th St., on Friday, at 8 P. M. Interment Great Barrington, Mass. Kindly omit flowers.

MORSON.—Suddenly, March 13, at New Paltz, N. Y., Clara Bird Codling, widow of Charles H. Morson. Funeral at Woodlawn Cemetery, Sunday, 2 P. M.

MURPHY.—In Jersey City, on March 12, at her residence, 277 Central Av., Margaret Benedict, daughter of the late Margaret Howe and Eugene Ferris Murphy.

PERKINS.—Mr. Albert Copley Perkins died at 11 P. M., March 11, at his residence in Sharon, Conn. Funeral at Christ Church, Sharon, at 2 P. M., Friday, March 14.

PYLE.—On March 11, Brooke Sleet, widow of the late Stephen D. Pyle, Sr., at Stanford, Conn. Funeral services at Strong Place Baptist Church, Brooklyn, Friday, March 14, 2:30 P. M. Interment Greenwood.

ROACH.—Sarah, of 14 East 116th St., beloved wife of Louis, mother of Celia and Aaron, March 13, 1919. Funeral notice hereafter.

ROWBOTHAM.—On March 13, 1919, Steuart C. Rowbotham of Tring, Hertfordshire, England. Funeral private.

SCHWEINBURG.—Emil, March 8, at Atlantic City, N. J. Funeral services THE FUNERAL CHURCH, (Campbell Bldg.,) Broadway at 66th St., Friday, March 14, at 10 A. M. Friends and members of Empire City Lodge No. 206, F. and A. M., invited. Interment Woodlawn Cemetery.

STORK.—March 13, Emily C., widow of Christopher J. Stork, in her 75th year. Services at chapel of the Home, 104th St. and Amsterdam Av., on Saturday, March 15, at 2:30 P. M.

STRAUSS.—At her residence, 1,062 Clay Av., on March 13, in her 44th year, Barbara, (nee Pahl,) beloved wife of Simson and devoted mother of Miriam J., Gilbert and Frances. Funeral from the Tremont Temple Gates of Mercy, Grand Concourse and Burnside Av., Bronx, on Sunday, March 16, at 10 A. M. Chicago, Ill., papers please copy.

STURMWALD.—Levy Lodge, No. 5, Brethren are invited to attend funeral of Brother David Sturmwald Friday, 1 o'clock, from 1,203 Broadway, Brooklyn.

O. OESTREICHER, President.

WALLACE.—At Brooklyn, N. Y., on Thursday, March 13, 1919, Sarah M., widow of Benjamin M. Wallace, in the 75th year of her age. Relatives and friends are respectfully invited to attend the funeral services, at her late residence, 59 Morton St., Brooklyn, N. Y., on Saturday, March 15, at 2 P. M.

WOLFFRAM.—On Wednesday, March 12, Rita, beloved and only daughter of Annette and the late Moritz Wolffram and sister of Walter, in her 24th year. Funeral Friday, 1 P. M., from her late residence, 835 Beck St.

WOOD.—Bertha, beloved mother of Edith, Pauline Goldmann, Isaac, and Louis Levy, (Billy and Lew Watson.) Funeral Friday, March 14, 2:30 P. M., Harlem Funeral Chapel, 208 Lenox Av.

At Your Service, Day or Night
FRANK E. CAMPBELL
"THE FUNERAL CHURCH"
(Non-Sectarian)
Broadway at 66th St.
PHONE COLUMBUS 8200
Downtown Office, 23d St. & 8th Av.

No connection with small houses using this name.
Stephen Merritt BURIAL AND CREMATION CO.
161 8th Ave., Cor. 18th St.
Harlem Branch 2348 8TH AVE., NEAR 125TH ST.
NO CHARGE FOR ROOMS AND CHAPELS.
P. W. RADCLIFFE, Pres. Tel. 125 Chelsea.

Willis Mead Undertaker
You can have the benefit of Mead Service anywhere in NEW YORK, NEW JERSEY, or CONNECTICUT. 1939 Madison Av. Phone 3715 Harlem. Day or night.

JACOB HERRLICH'S SONS,
Funeral Directors—Chapel
332 East 86th St. Lenox 6652
1963 Concourse, nr. 179th. Tel. 2626 Tremont.

CIRCLE 104 J. WINTERBOTTOM SIXTH AV at 53d St.

THE WOODLAWN CEMETERY
233d St. By Harlem Train and by Trolley
Office, 20 East 23d St., New York.
Lots of small size for sale.

In Memoriam.

DODD.—In loving memory of Fred Kingsland Dodd. Gone, but not forgotten.

L. H.

GRAVES.—Precious memories will always be cherished of my dear mother, Sarah Dean Graves; died March 14, 1910.

ISAACS.—Dr. Archibald E. In fond memory of our dearly beloved husband and father, one of God's noblemen; passed out of this life March 14, 1913.

MAIN.—Fannie. In loving memory of the dearest wife and mother, who died March 14, 1918. Gone, but never forgotten.

ROBERT MAIN AND FAMILY.

MEEKER.—A memorial service in memory of Amherst Wight Meeker, son of Samuel M. and Anna Wight Meeker, member of Company L, 107th Infantry, who died in the service of his country in France Sept. 30, 1918, will be held in the Church of the Messiah, corner of Greene and Clermont Avs., Brooklyn, on Sunday, March 16, at 4:30 P. M. His friends are invited to attend.

MILLS.—In loving remembrance of Edgar Ryder Mills, who died March 14, 1903. Gone, but not forgotten.

SHANNON.—In loving memory of our dear sister May. Second anniversary mass St. Augustine's Church, Brooklyn, Saturday, March 15.

SHIEL.—Patrick. Month's mind mass Saturday, March 15, St. Veronica's Church.

FOR AN EXHILARATING MENTAL PICK-ME-UP READ

OLD-DAD

By ELEANOR HALLOWELL ABBOTT

Author of "Molly Make-Believe," etc.

The New York Sun says:—"It is so emotional that it intoxicated us slightly. . . . We thrill as she shakes up her words like ingredients in a cocktail mixer . . . and the most surprising things happen with engaging rapidity. And every little while some one says something so clever or funny that if it were in a book by Henry James it would be quoted in the best circles. Very seriously, any one who declines to examine Miss Abbott's tales, if only to find out the secret of her great popularity, is making a grave mistake."

$1.50 net at any Bookstore. **E. P. DUTTON & CO.** 681 Fifth Ave., New York.

Stern Brothers

West 42nd Street (Between 5th and 6th Avenues) West 43rd Street

Final Week of the Great Clearance of

Men's and Young Men's SUITS & OVERCOATS

OUR entire remaining stock of Kirschbaum clothes is divided into two groups. Our $28.50, $30 and $32.50 sack suits and our $30 and $35 overcoats

at $21.50

The second group offers our sack suits, formerly $40, $42.50 and $45; ulsters which were formerly $50 and $55; ulsterettes which were $45 and $50; dress coats which were $40

at $31.50

sugar bowls have lids *why?*

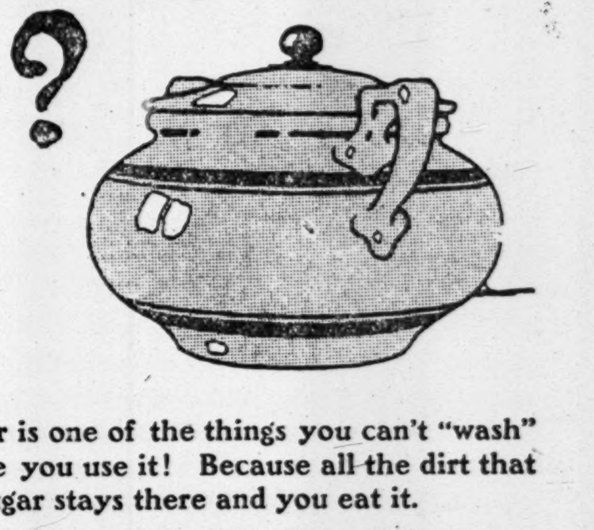

Because sugar is one of the things you can't "wash" or "dust" before you use it! Because all the dirt that does sift into sugar stays there and you eat it.

Have you ever stopped to think how much protection the Domino package is to your sugar? It keeps out the flies and every speck of dust. Domino Cane Sugars are weighed, packed and sealed by machine, and come from the refinery to you untouched by hands.

It's the sugar that you know—know for quality, cleanliness and correct weight. In sturdy cartons or strong cotton bags.

American Sugar Refining Company

"Sweeten it with Domino"

Granulated, Tablet, Powdered, Confectioners, Brown

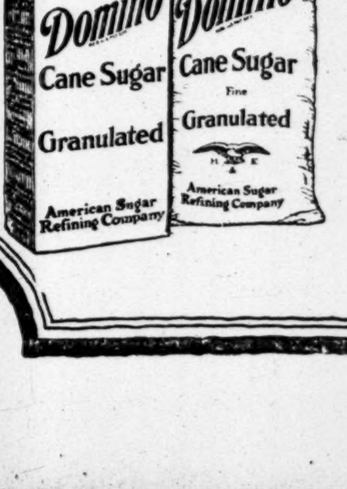

Domino REG. U.S. PAT. OFF.

Cane Sugars

Individual Income Tax Return

For Net Incomes of Over $5,000

We shall be glad to send upon request, a copy of official form 1040, for filing income tax returns. This is the form issued by the United States Internal Revenue Service, on which individual incomes of over $5,000 during 1918, are to be reported.

We suggest you ask for Circular A-383.

Harris, Forbes & Co
Pine Street, Corner William
NEW YORK

5% Bonds
Exempt from Federal, State, Municipal and Local Taxation

Send for descriptive circular

Bonbright & Company
Incorporated
25 Nassau Street New York

INCOME TAX FREE

CITY OF
ATLANTIC CITY
NEW JERSEY
4½% BONDS
Due July 1, 1938-47

PRICES TO YIELD 4.70%

R. M. GRANT & Co.
31 NASSAU ST., NEW YORK
Boston Chicago

MEN in their forties or fifties seeking to become financially independent, can ill afford to neglect to accumulate long-term bonds around present prices. It is the judgment of investment experts that the time is bound to come when many bonds that can be purchased today to yield around 5% to 6½% will sell at prices which will not yield anywhere near so much income. To men in their forties or fifties this is an important consideration, since every dollar of additional income means just that much more financial independence.

Send for Circular No. 1229
"Conservative Investments"

Spencer Trask & Co.
25 Broad Street, New York
ALBANY BOSTON CHICAGO
Members New York Stock Exchange

Bonds for Investment
Hambleton & Company
ESTABLISHED 1865
43 Exchange Place, New York.

F. M. Dyer & Co.
High-Grade Investment Securities
24 Broad Street, New York City
Telephone 3620 Rector.
Boston New Haven

Exceptional Facilities for Manufacturers and Exporters in Scandinavian Countries

Scandinavian Trust Company
56 Broadway New York
Capital and Surplus.......$2,500,000

CENTRAL UNION TRUST CO.
of New York.
80 Broadway 54 Wall Street
BRANCHES
5th Avenue at 60th Street
Madison Avenue at 42nd Street
5th Avenue at 38th Street
Capital, Surplus and Undivided Profits $30,000,000

New Revenue Law

Booklets may be obtained at our main office or the 5th Ave. branch.
Write or Call

Metropolitan Trust Company
of the City of New York
60 Wall Street. 716 Fifth Avenue.

FINANCIAL MARKETS

Prices Are Churned About in Million-Share Day with Tendency Downward.

The course of yesterday's stock market appeared to denote a lack of fresh influences to keep the forward movement under way and at the same time selling was not sufficiently insistent to bring about a material decline. The product of business was again a highly irregular price list at the close, which showed most of the old-line speculative stocks somewhat lower than the day before. The market was churned up and down with considerable force in both directions at different times in a way which now and then gave quotations an appearance of greater weakness than they actually displayed, and greater strength at other periods. It was noticeable that the tobacco stocks, which had been strong on Wednesday, were under pressure, presumably of the profit-taking variety. The railroad group moved upward in fairly cheerful fashion in the morning, and later lost some of the advance. While Steel common was being depressed, Republic Iron and Steel, Crucible, and one or two others gained some ground. The aggregate of transactions, in the neighborhood of a million shares, indicated a continuation of market interest on a large scale, and the moderate net price changes of the more prominent shares showed that buyers and sellers were fairly evenly divided in their views toward the future course of prices.

So far this week there has been a lull in developments of a nature to affect security values. Whereas much was expected to come to light in regard to efforts for stabilizing steel prices and for perfecting a financial program for the railroads, one thing or another has occurred to delay positive events. The figures on railroad income and expenses, current and estimated for later months, as supplied in the morning news from Washington, were of a character to cause owners of railroad stock to weigh income against outgo with serious study. It was made clear that the carriers have some very heavy bills to pay on account of equipment, while the rise of the operating ratio to 91 per cent. in January indicated the weight of increased wages and other costs on revenue. Deductions made on the basis of operations in the first month are of course of little value when applied to a full year, but the heavy deficit in the standard railroad rental during January showed very clearly that traffic would have to pick up greatly or another huge deficit would be recorded by the end of 1919. Either traffic must increase or freight rates be advanced again to prevent a large draft upon taxpayers to meet the year's railroad requirements. The figures, while somewhat startling, were not, however, a surprise to those who have been studying railroad operation under Government supervision, and a cheering factor is the apparent confidence of bankers that the situation of the carriers will be worked out in satisfactory fashion. The quiet state of industry since Jan. 1 has naturally reduced freight hauling, and the general belief among business men is that considerable improvement in the movement of goods will occur in the next few months. Also the full brunt of wage increases was felt in January operations, and it is hardly to be expected that this account will be added to.

French exchange again moved against Paris, carrying the rate to the lowest point since last Summer, when the quotation reflected uncertainty over the result of the war. Call money was a little firmer, most loans being placed at 5 per cent. Some bankers predicted that money would be somewhat dearer in the early days of next week because of the initial payments on income and excess profits taxes. It is understood that tax money will be checked out of the Federal Reserve Bank by the Government without being redeposited for a time with member banks, as pressing bills to contractors and manufacturers will need to be met.

MONEY AND EXCHANGE.

Call Loans on Stocks and Bonds.

MIXED COLLAT'LS.		ALL INDUSTRIALS.	
High	5	High	5¼
Low	4¾	Low	5
Renewals	5	Renewals	5¼
Last	4¾	Last	5¼

Call Loans on Acceptances.

Prime eligible acceptances....................4¼

Time Loans.

MIXED COLLAT'LS.		ALL INDUSTRIALS.	
Sixty days	5¼	Sixty days	5½@5¾
Ninety days	5½	Ninety days	5¾
Four months	5½	Four months	5¾
Five months	5½	Five months	5¾
Six months	5½	Six months	5¾

Bank Acceptances.

Eligible for rediscount with Reserve Bank, 60 to 90 days....................4⅛@4¼
Nonmember and private bankers eligible, 60 to 90 days....................4⅜@4½
Not eligible, 60 to 90 days....................5½@5

Commercial Paper.

30 to 90 days....................5½
4 to 6 months....................5½

Other Names.

4 to 6 months....................5½

FOREIGN EXCHANGE.

Range of Rates.

	High.	Low.	Last.	Change.
Sterling—				
Demand	$4.75¾	$4.75¾	$4.75¾	..
Cables	4.76 7/16	4.76 7/16	4.76 7/16	..
Francs—				
Demand	5.49¼	5.49¼	5.49¼	—.00¼
Cables	5.48¼	5.48¼	5.48¼	—.00¼

Closing Rates.

Normal Rates of Exch.		Yesterday's Close. Demand or Checks.	Cables.
4.8665	London	$4.75¾	$4.76 7/16
5.1813	Paris	5.49¼	5.48¼
5.1813	Belgium	5.77	5.75
	China—		
	Hongkong	74.50	74.60
	Peking	120.00	120.25
	Shanghai	111.50	111.75
40.29	Holland	41.00	41⅛
19.30	Greece	19.35	19.40
32.44	India—		
	Bombay	35.43	*35.73
	Calcutta	35.43	*35.73
5.1813	Italy	6.36½	6.35
	Japan—		
	Kobe	51.00	51.75
	Yokohama	51.00	51.75
19.30	Spain	20.75	20.85
50.00	Philippine Islands—		
	Manila	50.00	50.125
26.80	Scandinavia—		
	Stockholm	28.00	28.20
	Copenhagen	25.90	26.10
	Christiania	26.90	27.10
	South America—		
42.84	Buenos Aires	44.75	44.90
44.42	Rio	26.125	26.25
5.1813	Switzerland	4.86	4.82
51.46	Russia, (currency)—	Bid.	Asked.
	100 rubles	14.20	14.25
	500 rubles	14.10	14.15

TIME BILLS ON LONDON.

Bankers. 60 Days.	Bankers. 90 Days.	Commercial. 60 Days.	Commercial. 90 Days.
$4.73¾	$4.71¾	$4.72¼	$4.71

*Federal Reserve Bank selling rate for imports.

Clearing House Exchanges.

Clearing House exchanges, $615,695,885; balances, $44,475,136; Treasury credit balance, $45,376; Federal Reserve credit balances, $30,195,716.

Domestic Exchanges.

Rates on New York at domestic centres: Boston, par; Chicago, par; St. Louis, 25@15c discount; San Francisco, par; Montreal, $19.6875 premium.

Silver Quotations.

Bar silver in London, 47¾d; in New York, $1.01⅛, official; Mexican dollars, 77½@80½c.

THE TREASURY STATEMENT.

WASHINGTON, March 13.—Receipts and expenditures:

	This Month.	Fiscal Year.
Customs	$7,464,880	$111,628,055
Internal Revenue—		
Income and excess profits taxes	23,771,923	782,728,301
Miscellaneous	46,924,445	842,941,540
Miscellaneous rev.	7,285,529	314,463,330
Total receipts	$85,446,777	$2,051,761,227
Excess of ord. disb. over ord. receipts	289,112,829	9,577,263,734
Excess of total disb. over total rcts	186,358,392	79,359,163
Total expenditures	374,559,606	11,629,024,961

British Bank Statement.

LONDON, March 13.—The weekly statement of the Bank of England shows the following changes:

	Pounds.
Total reserve increased	867,000
Circulation increased	317,000
Bullion increased	1,184,005
Other securities decreased	1,150,000
Public deposits decreased	1,347,000
Other deposits decreased	2,857,000
Notes reserve increased	811,000
Government securities decreased	3,926,000

The proportion of the bank's reserve to liability this week is 19.61 per cent.; last week it was 18.52 per cent. Rate of discount 5 per cent.

NEW YORK STOCK EXCHANGE

THURSDAY, MARCH 13, 1919.

	1919.	1918.	1917.
Day's sales	1,109,795	373,352	444,905
Year to date	33,243,060	29,186,457	37,896,245

Closing. Bid.	Closing. Ask.	Sales.		First.	High.	Low.	Last.	Net Chge
25½	26	600	Advance Rumely	26⅜	26⅜	25⅝	25⅞	— ⅛
63¼	63½	1,000	Advance Rumely pf.	63½	64	63½	63½	...
74	75	700	Ajax Rubber	75¾	75¾	75	75	+1
3½	3¾	900	Alaska Gold Mines	3¾	3¾	3⅝	3¾	— ⅛

TOPICS IN WALL STREET.

Royal Dutch Shares.

The difference between the "American" and "New York" shares of the Royal Dutch Company, which is really no difference at all, but which has caused no end of confusion in Wall Street, is explained at length in a circular issued by the Equitable Trust Company. It appears from this circular that the "American" shares are the American-issued shares against other shares deposited in Holland, originally intended to be brought here, but left in Holland because of the war. The "New York" shares are those subsequently issued as stock dividend and on rights to subscribe, and the differentiation arose because of the original deposit agreement, which had not been closed. Both classes are identical as to equity, dividends, and all other privileges. Both classes are now listed on the Stock Exchange, the New York shares having been admitted on Wednesday.

⁂

Mexican Question Is Puzzling.

Word that President Carranza had called an extra session of the Mexican Congress for May 1, to consider petroleum legislation, had a disquieting effect on those who are holders of oil lands in that country. The disposition here has been to think that Mexico would recede from its position in claiming ownership of the oil properties, the various reports coming from the republic south of the Rio Grande having been especially favorable to foreign interests of late. Some of those who scanned the report telling that the Mexican Congress was to take up the oil problem were inclined to the belief that this was to provide a means for establishing beyond all question the property rights of foreigners. Others were skeptical because there was no intimation from Mexico City as to exactly what President Carranza would ask the Congress to act upon. There was fear that he might endeavor to force through legislation designed to make applicable to the oil lands the provision of the Mexican Constitution which declares that all of the subsoil rights are inherently the property of the Government.

⁂

Demand for Export Steel.

The heads of a large export steel company said yesterday that there was a fairly good buying demand in sight abroad and that actual orders were being placed. Also, he said that inquiries were more numerous and that many of them were expected to eventuate into actual orders within a short time. There has been considerable speculation as to the export market for steel recently. In many other lines the European countries have been loath to take on further commitments, notably so in the case of copper. It is believed, however, that there will be a substantial demand for export steel within a short time, this partly due to the fact that industrial stabilization is not supposed to have proceeded as far in the foreign countries as here. No quotations are available for export steel, but it is believed that prices are substantially the same as for domestic consumption.

⁂

To Curb Bond Scalpers.

The Federal Trade Commission under its sweeping powers is about to undertake a campaign to prevent fraud against holders of Liberty bonds by those who are asking them to exchange the Government issues for securities of doubtful value, but with attractive-sounding names and prospectively high dividend returns. The commission has at its command a list of all dealers in Liberty bonds, this having been furnished through Liberty Bond Committees and similar organizations. It is the plan of the commission to send out questionnaires to all independent dealers in Liberty bonds, and if the returns are not satisfactory, drastic action will be taken. The commission has broad powers and it is believed could prevent any further transactions by those persons who did not give satisfactory explanation.

⁂

The Extent of the Ranger Field.

The extent of the Ranger field, one of the most promising oil properties in Texas, is being steadily developed. Additional wells are being drilled in various outlying sections which prove up a greater territory, and the field has now reached out to a far greater extent than was originally anticipated.

⁂

Phelps-Dodge Drops Extra.

The Phelps-Dodge Corporation, one of the largest producers of copper in the country, declared the regular quarterly dividend of $2.50 a share yesterday, this being payable April 2 to holders of record of March 20. Recently the company has been paying substantial extras. In the two preceding quarters the extra dividend was $5.50 a share, this being divided on the basis of $3.50 in cash and the balance in 4¼ per cent. Liberty bonds. Nine months ago the company declared a $5.50 cash extra. The cutting off of the extra at this time is believed to be a reflection of the uncertain conditions prevailing in the copper industry. Sales have been light ever since the signing of the armistice, and the price of copper has steadily receded. Furthermore, cash is needed to carry the heavy stocks of copper which all of the large companies have on hand.

⁂

Not Eager for Wooden Ships.

That shipowners are exporting and importing firms do not look with favor on the wooden ships constructed for the United States Shipping Board was indicated yesterday in local shipping circles by the report that the board had rejected all of the bids for time charters on these ships which were made recently to the Contract Department. It has been admitted for some time that the Government would like to dispose of its wooden ships, but so far there has been no display of more than passing interest in the vessels, with comparatively few exceptions. The advertised price of the ships is $685,000, but no American firm apparently has been willing to pay that price. Nine bids for time charters on wooden ships recently offered were too low for the Shipping Board to accept, according to the gossip in shipping circles yesterday. It is understood that the Contract Department was willing to charter these vessels for $23,000 a month provided the contract would be for six months.

⁂

St. Paul Compensation $28,000,000.

Although the Directors of the Chicago, Milwaukee & St. Paul Railroad failed to make any declaration of back dividends at their special meeting yesterday, they did vote to authorize the signing of the compensation contract with the Railroad Administration calling for an annual rent of approximately $28,000,000. R. M. Calkins, President, said after the meeting that the question of dividends had not been discussed and denied that the Railroad Administration had intimated its disapproval of favorable dividend action by St. Paul Directors. In response to a question as to new financing, he refused to comment, but said that the condition of the road was good; and that he believed that the so-called period of readjustment would last no longer than sixty to ninety days, with renewed activity thereafter.

⁂

No Defaults.

According to the report of the Chicago, Rock Island & Pacific Railway Company to the Listing Committee of the Stock Exchange, at the time of the Rock Island reorganization there was due the Reorganization Committee some $118,000 from shareholders who were delinquent in paying their assessments. The committee obtained the consent of the underwriters, however, and borrowed enough money to carry these payments, so that the shareholders would not lose their equity in the new paid up, so that the record shows no stockholder to have defaulted.

⁂

Industrial Alcohol Active.

An outstanding feature of the trading in yesterday's stock market was the activity displayed by United States Industrial Alcohol shares, which, after a day of heavy transactions in the course of which the high price of 141½ was reached, closed at 140¾, the net gain being 13¾ points. In some quarters the advance was attributed to a report that the company had found a broad market for a recently perfected product of low manufacturing cost. In other quarters the rise was attributed to the comparatively small floating supply of the stock and an exceptional demand. More than 200,000 shares changed hands in the course of the day.

BONDS ON STOCK EXCHANGE

THURSDAY, MARCH 13, 1919.

	1919.	1918.	1917.
Day's sales	$11,200,500	$3,584,000	$3,346,500
Year to date	623,367,250	228,052,000	242,101,300

Following sales are given in lots of $1,000:

BID AND ASKED QUOTATIONS

FOREIGN ISSUES.

Closing quotations for Government and municipal bonds.

UNITED STATES ISSUES

Closing quotations for Government bonds:

	Bid.	Asked.
2s, r, 1930	97½	98¼
2s, c, 1930	97½	98½
3s, r, 1946	89	92
3s, c, 1946	89	92
4s, r, 1925	105	105¾
4s, c, 1925	105	105¾
Pan 2s, r, 1936	97	98
Pan 2s, c, 1936	97	..
Pan 2s, r, 1938	97	98

STOCKS.

Closing quotations for stocks in which there were no transactions:

	Bid.	Asked.
Adams Ex.	39	41
Alb & S.	..	185
Am Ag Ch pf.	101	101¾
Am B N.	37¾	38¾
Do pf.	43½	45
Am B Sug pf.	90	95
Am Br Sh.	91	100
Do pf.	165	175
Am C & F pf.	115	116
Am Coal.	45	..
Am Cot Ol pf.	88	93
Am Exp.	85	89
Am Lin pf.	89½	90¼
Am M 1st pf, stpd.	47½	50
Am Shipb	..	142
Am Sm pf, A	93½	95
Am S pf.	96	102
Am S Ref pf.	115	117
Am S Tob pf.	95	99½
Am T & C.	56	65
Am Tob pf.	100½	101
Am W pf.	99½	102
Am Z pf.	44	45½
Assets Real	2	2⅝
Asso D G 1st pf.	64	66
Do 2d pf.	61	..
A, G & W I pf.	66	68
Bald Loco pf.	105	107
B & O pf.	55	56
Barrett Co pf.	113½	115
B'ch Cr'k.	30¼	..
Beth S 7% pf.	90¼	96
B'klyn Ed.	98½	100
B U Gas.	80	90

WARBURG HEADS NEWBOARD

American Acceptance Council Elects Officers and Adopts By-Laws.

Paul M. Warburg, formerly a member of the Federal Reserve Board, was yesterday elected Chairman of the Executive Committee, and L. E. Pierson, President of the Irving National Bank, was elected President of the American Acceptance Council. At the same time Percy H. Johnson, Vice President of the Chemical National Bank, was nominated for Chairman of the Finance Committee; Fred I. Kent of the Bankers' Trust Company was nominated for Chairman of the Publicity Committee, and Herbert C. Freeman was nominated for Chairman of the Auditing Committee. The elections to the last named offices will be held at the next meeting of the Executive Committee, which will be in about two weeks. Jerome Thralls was selected for the Chairmanship of the permanent Organization Committee. The other members of that committee are William A. Law, President of the First National Bank of Philadelphia; Morton H. Fry of Bernhard, Scholle & Co., David C. Wells of the Federal Reserve Bank of Cleveland, and J. H. Tregoe of the National Credit Men's Association.

After the new officers and Chairman had been selected, the Executive Committee adopted a standard form of constitution and by-laws for the local councils. The official style of these organizations was also selected. It will be first, the name of the city wherein the Council is organized, followed by the words, "Association of the American Acceptance Council." It was also decided to increase the membership of the Executive Committee from twenty-four, as formerly constituted, to thirty-six, the additional twelve members to be members at large, each to represent one of the twelve Federal Reserve districts. The Executive Committee at the present time has sixteen members, and the others will be added in the near future.

Investment Suggestions

We have prepared a circular listing 92 attractive bond offerings, including
37 Municipals
14 Railroads
18 Public Utilities
5 Industrials
8 Foreign
10 Short Term

The rate, maturity, price and yield of these bonds are indicated, as well as their tax-exempt features.

Many of the bonds are legal investments for Savings Banks and Trust Funds.

Send for complimentary copy of this circular, No. G-42.

A. B. Leach & Co., Inc.
Investment Securities
62 Cedar St., New York
Chicago Philadelphia Boston Buffalo
Baltimore Cleveland Minneapolis

The Future Value of Your Income

The increase in interest returns of sound securities during the past few years, when measured in terms of the present cost of living, is more apparent than real. But with the return of the dollar to its normal value an income based on the present high rates of interest will have an actual value equal to its apparent value. Hence the advantage of the purchase of long-term securities under present conditions.

Write for our investment recommendations.

Hemphill, Noyes & Co.
Members New York Stock Exchange
37 Wall Street, New York

Maury Rogers & Auchincloss

U. S. Steel

This review sent upon request

Members
N. Y. Stock Exchange
N. Y. Cotton Exchange
Chicago Board of Trade
25 Broad St.

Income Tax At a Glance

We have prepared a chart showing the amount to be paid on specified individual incomes from $2,500 to $500,000 under the new rates of the Income Tax Law.

Copy on Request.

W. C. Langley & Co.
Investments
115 Broadway, New York

For Investment

Long Term Bonds
Short Term Notes

Send for Circular "F."

Colgate, Parker & Co.
49 Wall Street, New York

Investment Opportunities
in
MARINE
SECURITIES

FROM time to time we offer investments in First Mortgage Marine Bonds. Such issues are underwritten by us and sold with our recommendation.

These securities have many attractive features. Among these are substantial Cash Equities in Properties, Liberal Sinking Fund Provisions and other safeguards which protect investors.

Particulars on Request.

Hannevig & Co.
Marine Financing
Marine Securities
139 Broadway, New York
Foreign Exchange *Letters of Credit*

Mississippi River
Power Company
1st Mortgage 5% Bonds
Due January, 1951

Price to Yield About 6½%

Net earnings are nearly double the interest on these bonds.

They are secured by first mortgage on the entire property of the Company, which owns one of the largest *hydro-electric* developments in the World located on the Mississippi River at Keokuk, Iowa.

Power is sold to public utility and industrial companies in the surrounding territory, including St. Louis, East St. Louis, Burlington and Fort Madison.

Circular B-2 containing detailed information sent upon request.

Stone & Webster
120 Broadway, New York
Telephone Rector 6020
Boston Chicago

For 67 years our facilities have been at the disposal of our clients.

SOUND INVESTMENT SECURITIES.

Inquiries Invited.

Representative Banking Correspondents in all Allied and Neutral Countries.

Knauth-Nachod & Kuhne
Members New York Stock Exchange,
Equitable Building New York

CARBO-HYDROGEN CO.
7% PREFERRED STOCK
Par Value $5.00.
Price { $4.87½ and Accrued Dividend
BONUS 25% Common Stock

Standard Gas for Cutting Iron and Steel.
Established Company.
Five plants in operation.
Dividends paid on preferred since organization.
Common Stock now earning at rate of over 6 per cent.
Send for Circular H-6

Farson, Son & Co
Members New York Stock Exchange
115 Broadway, New York City.

American Tobacco Co.
Dividend Scrip
All Issues

Private Wires to
HARTFORD MONTREAL
WILMINGTON TORONTO
PHILADELPHIA

JENKS, GWYNNE & Co
15 BROAD ST
TEL. HANOVER 7474
MEMBERS N.Y. STOCK EXCHANGE
AND N. Y. COTTON EXCHANGE.

LISTED SECURITIES
Bought and Sold for Investment
OR
Conservative Margin Account
B. H. & F. W. Pelzer
Members N. Y. Stock Exchange
12 Broadway. Phone Broad 6037

Twelve Attractive Rails
A review of the important railroad systems. A copy on application.
Toole, Henry & Co.
Members { *New York Stock Exchange.*
New York Cotton Exchange.
Equitable Bldg., New York.

Mark A. Noble Theodore C. Corwin
NOBLE & CORWIN
25 Broad St. New York
Chase Nat'l Tex. Pac. Coal & Oil
Nat'l Bk. Commerce Otis Elevator
Telephone 1111 Broad.

MEXICAN CONGRESS CALLED IN SESSION

Will Consider Oil Question and Financial and Industrial Legislation.

MAY MEET FOREIGN VIEWS

State Department Advices Indicate a Conciliatory Spirit by Carranza Regime.

Special to The New York Times.

WASHINGTON, March 13.—Announcement was made by the State Department today that the Mexican Congress had been called to meet in extra session on May 1, "to consider, among other things, petroleum legislation, the sole bank of issue, and the organic law to enforce Article 123 of the Constitution."

This article, the statement says, "relates to labor and social welfare. It provides that 'Congress and the State Legislatures shall make laws relative to labor with due regard to the needs of each region of the republic,' and in conformity with principles set out in this article, these principles including an eight-hour day, seven-hour limit for night work, minimum wages, &c."

The new Mexican petroleum code is unsatisfactory to the American, British, French, and Dutch interests because the oil companies merely receive a license to operate their producing wells, and their title to undeveloped lands held by them in reserve for future development is not protected by the code.

Because of this denial to companies and individuals having vested rights the enjoyment of those rights, the United States in a note to the Mexican Government on April 2, 1918, specifically protested. The British and French Governments had already protested, and received in reply barely courteous notes from Mexico City, but the Mexican Foreign Office replied more graciously to the communication from Washington. It is expected that the Mexican reply to the United States will be made public by the State Department within a few days, the consent of Mexico to its publication being desired before it is given out by the department.

The opinion in official circles here is that the objectionable features of the petroleum code will be dealt with by the Mexican Congress when it meets, advice from Mexico indicating that the Carranza Government and members of the Congress are desirous of responding to the new feeling of co-operation which has become pronounced both in Washington and Mexico City.

The bank of issue feature, while of financial interest, is said to have no diplomatic phase. The proposed legislation is expected to eliminate as banks of issue various State and private banks and to place this advantage entirely in the hands of the Central Federal banks.

The proposed legislation enabling the Federal and State Governments to enforce laws enacted under Article 123 of the Constitution will be of great interest to foreign as well as native investors in Mexico. Many of the States have passed legislation under this article. One of these laws is the Profit-sharing act, passed by the Vera Cruz Legislature. It provides that employers shall pay to the employes annually one month's wages as the latter's share of the profits.

There have been several strikes in Vera Cruz, caused by the demands of the employes that the law be recognized. Several important concerns, Mexican as well as foreign, have refused to carry out its provisions.

Other statutes passed under Article 123 relate to compensation and employers' liability. In Nuevo Leon, compensation for death is fixed at wages for two years, eighteen months, one year, or ten months, according to the number of dependents left by the deceased. For absolute incapacity, the worker receives two years' wages; for partial incapacity, from 30 to 40 per cent. of his wages during two years, or during one and one-half years, according to the extent of the injury.

In the State of Hidalgo, the compensation for death is 50 per cent. of the workman's wages for three years, two years, or one year, according to the number of dependents; for disability, one year's wages. If the victim is able to perform any work whatever, the employing company is obliged to give him such employment as he can perform.

In case of death or permanent disability in Yucatan, the victim or his dependents receive two years' wages; for partial disability, one year's wages.

In Chiapas, a committee of employers and employes was instructed to agree upon terms of settlement, and in the event of failure to agree the municipal authorities were empowered to fix the amount of compensation, which in no case was to exceed one year's wages. In Sonora the compensation is two years' wages for death, and the amount is scaled down for injuries, compensation being allowed for the loss of a finger. The Vera Cruz statute allows two years' wages for death, and for disability either four years' pay or an annuity equal to one-half the wages earned by the workman at the time of his injury, in his selection.

FINANCIAL NOTES.

The National City Company and Redmond & Co. are offering $1,000,000 water and sewer bonds of Salt Lake City. The bonds bear 4 per cent. interest, mature on April 1, 1925, and are being sold at 96⅜, to yield about 4.70 per cent.

The Banco Internacional of Havana reports total deposits of $6,624,281 at the end of its first year of operation. A dividend of 8 per cent. was paid during the year. The New York correspondents are the Equitable Trust Company and the Mechanics and Metals National Bank.

The United Utilities Company shows net income of $92,835 in the year ended Dec. 31 last, of which $70,000 was paid out in dividends on the preferred stock. Accumulated surplus at the end of the year was $407,547.

J. S. Bache has been elected a Director of the Empire Steel and Iron Company.

Elmore F. Higgins has been appointed an assistant cashier of the National Bank of Commerce. He was lately Chief National Bank Examiner for the Sixth Federal Reserve District, with headquarters at Atlanta, Ga.

Charles H. Jones & Co. have issued a circular describing the American Road Machinery Company.

The accounting firm of Louis Murphy & Co. have added to their staff F. J. Corbin, M. W. Flynn and Frederick Rosenkampff, who have been tax experts connected with Government departments.

A pamphlet describing the General Asphalt Company has been issued by M. F. Wolfe & Co.

William C. Orton has issued an analysis of the New Mexico and Arizona Land Company.

The local office of the National Bank of South Africa received notice from headquarters yesterday that a branch had been opened at Fort Johnson in Nyassaland.

Stockholders of the B. F. Goodrich Company voted at their annual meeting in this city yesterday to retire 9,000 shares of preferred stock in accordance with the provisions of the charter. Retiring Directors were re-elected for the ensuing year.

CITY FINANCES.

Controller's Report as of March 8, 1919.

Cash Action.	Corporate Stock and Tax Notes.	Revenue Bonds and Bills.	Special Revenue Bonds.
Outsdg Feb.28	$51,615,000	$75,357,000	$8,710,000
Net increase..	5,150,000	1,500,000	......
Outsdg Mar.8	$56,765,000	$76,857,000	$8,710,000
Cash balance.	7,151,135		
Net obligat'n.	$49,613,864		

MARKET AVERAGES.

STOCKS.

YESTERDAY'S RANGE.

	High.	Low.	Last.	Net Ch'ge.
25 railroads..	63.33	62.97	63.04	−.21
25 industrials.	91.38	89.43	90.41	−.28
50 stocks.....	77.35	76.20	76.72	−.25

DAILY RANGE OF FIFTY STOCKS

	High.	Low.	Last.	Net Ch'ge.
Mar. 12	78.12	76.82	76.97	−.27
Mar. 11	77.51	76.16	77.24	+.79
Mar. 10	77.27	75.89	76.45	+.49
Mar. 8	76.13	75.39	75.96	+.70
Mar. 7	75.60	74.73	75.26	+.67
Mar. 6	74.71	73.70	74.59	+.89

MONTHLY RANGE OF 50 STOCKS.

March.	—High.—		—Low.—		Last.
*1919.	78.12	Mar. 12	73.58	Mar. 5	76.72
1918..	69.78	Mar. 11	66.40	Mar. 23	67.40
1917..	86.17	Mar. 21	79.42	Mar. 1	84.35
1916..	90.73	Mar. 14	85.49	Mar. 1	87.52
1915..	65.83	Mar. 31	59.86	Mar. 1	64.95

YEARLY RANGE OF 50 STOCKS.

	—High.—		—Low.—		Last.
*1919.	78.12	Mar. 12	69.73	Jan. 21	76.72
†1918.	70.95	Feb. 19	64.12	Jan. 15	69.20
Full Years.					
1918..	80.16	Nov. 13	64.12	Jan. 15	73.39
1917..	90.46	Jan. 4	57.43	Dec. 20	65.83
1916..	101.51	Nov. 20	80.91	Apr. 22	88.22
1915..	94.13	Oct. 22	58.90	Feb. 24	91.33

*To date. †To corresponding date last year.

BONDS.

YESTERDAY'S CLOSE.

		—Net Change.— Day.	Month.	Year.
40 issues	77.64	+.07	−.45	+1.24

DAILY RANGE OF 40 BONDS.

Mar. 12	77.57	+.04	Mar. 5	77.60	−.18
Mar. 11	77.53	−.12	Mar. 4	77.78	−.15
Mar. 10	77.65	+.08	Mar. 3	77.93	..
Mar. 8	77.57	+.01	Mar. 1	77.93	−.08
Mar. 7	77.56	+.11	Feb. 28	78.01	−.07
Mar. 6	77.45	−.15	Feb. 27	78.08	+.06

YEARLY RANGE OF 40 BONDS.

	—High.—		—Low.—		Last.
*1919.	79.01	Jan. 3	77.45	Mar. 6	77.64
†1918.	77.43	Jan. 31	76.32	Mar. 7	76.40
Full Years.					
1918..	82.36	Nov. 12	75.65	Sep. 27	78.78
1917..	89.48	Jan. 29	74.24	Dec. 20	74.54
1916..	89.18	Nov. 27	86.19	Apr. 29	88.64

*To date. †To corresponding date last year.

ATLAS POWDER REPORTS.

Sales Total $35,766,620 in 1918, Net Income $2,263,294.

The Atlas Powder Company in its report for 1918 shows both the result of urgent manufacturing of explosives for the Government and the quick change brought about by the ending of hostilities. The sales, totaling $35,766,620, were the largest in the company's history, and $8,278,988 larger than the year before. From this a net income of $2,263,294 remained after expenses had been met and a small total of outside revenue added in, equal to 12 per cent. on the capital investment and 34.43 per cent. on the common stock. In 1917 the balance available for common stock dividends was equivalent to 51.25 per cent.

The signing of the armistice found the company working at capacity night and day, and during December Government contracts to a total of $15,400,000 were canceled. The report states that plant facilities erected during the war period were examined and that those of no commercial use were promptly dismantled. The company has established the common stock on a dividend basis of 3 per cent. quarterly for 1919.

$15,000,000 ERIE NOTES.

War Finance Corporation to Aid in Refunding Issue Maturing April 1.

The Erie Railroad Company announced yesterday that a new $15,000,000 issue of three-year 6 per cent. notes had been authorized to refund an equal amount of two-year notes maturing April 1. Holders of the maturing notes will have the privilege of exchanging them for the new notes at 98 and interest, a price which will bring the owners a return of 6¾ per cent.

The War Finance Corporation stands ready to take any amount of the notes which are left after the exchange privilege is closed and after the public offering has been concluded. The price to the corporation will also be 98 and the funds will be used to pay off holders of the two-year 5 per cent. notes who elect to receive cash. The railroad company agrees to maintain collateral behind the issue with a market value of 125 per cent. of the amount of the notes.

GAINED IN RESOURCES.

New York Savings and Loan Associations Reported as Thriving.

Special to The New York Times.

ALBANY, March 13.—The aggregate resources of savings and loan associations in New York State amounted to $89,017,871 at the end of 1918, a gain of $2,945,042 for the year. The figures were disclosed in the annual report of State Supt. of Banks George I. Skinner today.

Net earnings totaled $4,279,169, the average net income of the associations being equal to approximately 5.62 per cent. on the accumulated capital. No associations were closed by the Superintendent. Five organizations were voluntarily liquidated, with a total of reported assets of $2,544,903.

The 70,724 women shareholders, with 565,906 shares, numbered more than one-third of all owners of building and loan association stock.

Tobacco Co. Profits for 1918.

The annual report of the Porto Rican American Tobacco Company for the year ended with Dec. 31, 1918, which was issued yesterday, shows profits after interest charges, Federal taxes, and other charges amounting to $708,378, equivalent to $14.28 a share earned on the $4,958,850 capital stock. In the preceding year net profits were $511,331, or $14.07 on the $3,632,750 stock outstanding in that year. The profit and loss surplus of the company as of Dec. 31, 1918, was $1,718,297, compared with $1,603,146.

Exchange Reinstates Van Vleck.

Announcement was made from the rostrum of the Stock Exchange yesterday that C. E. Van Vleck, Jr., had been reinstated to membership. Mr. Van Vleck was suspended last December when a firm with which he was connected was disciplined by the Board of Governors.

Bank's Dividend Rate Increased.

Directors of the Chatham and Phenix National Bank increased the dividend on the bank's stock yesterday from a $12 to a $16 annual basis. The quarterly payment of $4 a share which was declared is payable April 1 to stockholders of record March 19.

Postal Savings Increase.

Postal savings deposits in Manhattan and the Bronx increased $1,182,582 in February, while the number of depositors expanded 2,710, according to a report by T. G. Patten, Postmaster, yesterday. The month brought the largest increase of deposits for some time. The total on deposit is $38,228,997.

MARCH COTTON HAS TWO WILD SWINGS

Advance of $10 a Bale Followed by Decline of Equal Extent, with Dealings Heavy.

PARTIAL RECOVERY LATER

Other Options Are Quiet and Orderly as Traders Seek to Grow Familiar with New Rules.

The March option in yesterday's cotton market was the feature of the session. That is putting it mildly. The March option was a sensation, and for no especial reason. It opened at 26.70, which represented an overnight gain of 45 points, for it had closed on Wednesday at 26.25. Then, on a tremendous turnover, it rose a full two cents a pound to 28.25, and after that it broke sharply, losing exactly all of its gain. By the time the market closed it had recovered from its precipitate fall from the early high and was quoted at 26.74@27, a gain of 50@75 points on the day. And that comes pretty close to telling the story of yesterday's cotton market, for the rest of it was merely collateral, a background for the March option.

The spot market here rose yesterday, going to 28.30, a rise of 20 points on top of the 125-point advance of the previous day, and at several of the Southern spot markets advances of 25 to 50 points were reported. Yet none of these gains could account for the unusual action of March. If the option had held at the high figures, people would have been reasonably well satisfied that the spot interests were bringing it into line with the spot quotation, although just why this should be done is not easily understood. But when it broke as much as it had gained, there was no satsifactory explanation forthcoming. What probably happened was that a number of shorts tried to cover and those who had the staple forced them to climb for it.

The rest of the market was relatively quiet and orderly. The muddled condition of the trade, induced by the numerous and apparently numberless rulings on the new and old style contracts, continued, although it was apparent that many of the traders are getting straightened out and the taking of positions may be expected to set in from now on. It would be interesting to know just how many old style contracts have been ringed out since the new rule went into effect.

Liverpool was a buyer on balance yesterday and the ring and the Wall Street houses also bought. Less was heard about peace and the resumption of shipments to Germany, but the trade was still bullish. At the end of the day prices were up 6 to 20 points for active old contracts, and had advanced 12 to 25 points for the active new style contracts.

Yesterday's quotations follow:

OLD CONTRACTS.

	Open.	High.	Low.	Close.	Prev. Day.
March	26.70	28.25	26.25	26.75@27.00	26.25
May	24.05	24.40	23.83	23.98	23.92
July	23.00	23.51	23.00	23.01@23.10	22.80
Sept.	..	22.38	22.08	22.00	21.30
Oct.	21.40	22.00	21.40	21.70@21.80	21.60
Dec.	21.70	22.05	21.70	21.75	21.75
Jan.	21.45	..	..	21.65	21.60

NEW CONTRACTS.

	Open.	High.	Low.	Close.	Prev. Day.
May	24.30	24.65	24.00	24.30@24.31	24.05
July	23.30	23.75	23.10	23.35@23.43	23.35
Oct.	22.05	22.40	21.85	22.10@22.16	21.98
Dec.	21.75	22.17	21.70	21.85@21.95	21.65
Jan.	..	22.15	21.70	21.80@21.90	21.55

The local market for spot cotton was steady, up 20 points, to 28.50c for middling upland; sales, 800 bales.

Southern spot markets were: Galveston, 27.75c; New Orleans, 27.50c; Savannah, 27.25c; Augusta, 26.75c; Memphis, 27.25c; Houston, 27.50c; Little Rock, 27c.

Yesterday's cotton statistics were:

	Yesterday.	Last Wk.	Last Yr.
Port receipts....	13.403	12.052	18.351
Exports	39.220	9.062	15.838
Exports, season.	3,121,567	......	2,864,852
N. Y. stocks.....	86.214	......	126.058
Port stocks.....	1,340,488	......	1,539,058
N. Y. arrivals..	194	......	......

Liverpool cables: Spot cotton was in moderate demand at 15.38d for middling and 19d for good middling. Sales, 4,000 bales, of which 3,000 were American. Imports, 1,000 bales, all American. Futures opened steady, up 32 to 37 points, and closed steady, up 26 to 44 points on the day. Prices: March, 16.36d; April, 15.66d; May, 14.24d; June, 14.04d. Manchester: Yarns were irregular and cloths were in good inquiry.

REPUBLIC STEEL'S REPORT.

Company Shows a Surplus After Charges of $7,791,934.

Although net earnings of the Republic Iron and Steel Company for last year declined more than $10,000,000, the figures in the annual report being $18,177,046 as compared with $28,329,718, the company was still able to show a surplus after charges and Federal taxes of $7,791,934, which is equivalent, after preferred dividends, to $22.22 a share on the common stock. This compares with a surplus of $15,857,197, or $51.88 on the common stock in 1917. The war tax for last year was $5,621,203 as compared with $8,597,086 in the preceding year.

A comparative statement of income and the disposition of earnings is shown in the following table:

	Dec. 31, '18	Dec. 31, '17
Gross profits	$18,906,814	$28,769,021
Depreciation and chgs.	11,114,880	12,911,824
Net profits	7,791,933	15,857,196
Dividends	3,381,460	3,381,460
Surplus	4,410,473	12,475,736
Total surplus	35,122,462	30,711,988

Gross business:

Year ended Dec. 31, 1918........	$75,224,110
Year ended Dec. 31, 1917........	78,325,461
Year ended Dec. 31, 1916........	52,844,017

John A. Topping, Chairman of the Board, in submitting the annual report to the stockholders, said that no company emerged from the war period in a condition of such strength, and that the problems of readjustment might be considered with confidence.

Weather in Cotton and Grain States.

Special to The New York Times.

WASHINGTON, March 13.—Forecast:

N. C. and S. C. and Ga.—Partly cloudy Fri. and Sat.; not much change in temperature.

Fla.—Partly cloudy Fri. and Sat., except probably rain Sat. in n. w.

Ala. and Miss.—Cloudy with probably showers Fri. and Sat., mild temperature.

Tenn. and Ky.—Probably showers Fri. and Sat.; not much change in temperature.

Ind. and Ohio—Probably rain and colder in s., rain or snow in n. Fri.; Sat. rain, warmer in n.

Mich.—Cloudy with snow in n. and rain or snow in s. Fri. and Sat.; rising temperature Sat.

CITY FINANCES.

Chamberlain's Statement of Receipts, Payments, and Balances for the Period Ended March 8.

CITY TREASURY.

Balance Feb. 28		$26,966,729.72	
Receipts—			
Revenues	$1,869,349.32		
Miscellaneous	33,827.93		
Loans:			
Revenue bills	1,500,000.00		
Corp. stock notes	3,000,000.00		
		6,403,177.25	
		$33,369,906.97	
Payments—			
General administration	$6,994,791.95		
Redemption of city debt	2,004,500.00		
Interest on city debt	6,138,181.70		
		15,137,473.65	
Balance March 8			$18,232,433.32

SINKING FUNDS.

Balance, uninvested Feb. 23		$3,294,382.71	
Receipts		2,718,080.00	
		$6,012,462.71	
Payments		3,160,335.56	
Balance, uninvested March 8			$2,852,127.15
Balances March 8			$21,084,560.47

We Advocate
the use of Trade Acceptances because they tend to improve credit conditions generally. We shall be glad to tell you about this service—at your desk or ours.

Send for Booklet.

Garfield National Bank
23rd Street where Fifth Avenue crosses Broadway

The 5 UNIT PLAN

Assures Investors the greatest measure of security, diversification.

5 Shares of Stock of
5 Corporations Engaged in
5 Distinct Industries in
5 Different Localities

Application of stocks of representative corporations to the 5 UNIT PLAN, whereby investment of $1,600 should bring an income of $160 per annum, is illustrated in our Circular A-246.

Morton Lachenbruch & Co.
Investment Bankers
PHILADELPHIA NEW YORK
Land Title Bldg. Equitable Bldg.
Tel. Spruce 381 *Tel. Rector 5354*

Arkansas
Natural Gas
Stocks

Organized 1911. Operates in Texas, Louisiana and Arkansas. Owns 30 gas wells, 6 oil wells, extensive pipe lines supplying communities in those States. One of the Benedum-Trees group of industrial companies, including Penn Mex Fuel, Tropical Oil, Wayne Coal, Carbo-Hydrogen and others, all having uniformly successful and able record of management. Earnings 1918, $1,692,353; increase over 1917, $331,858. Holds oil and gas rights on approximately 300,000 acres in Texas and Louisiana. This Company heretofore confined its activities to gas, but recently decided to develop its oil acreage. Vigorous drilling policy along such lines is now being conducted.

We offer and advise the purchase of the stocks of this Company.

Special circular with prices, on request.

Douglas Fenwick & Co.
Standard Oil Securities
34 Wall St., N. Y. Tel. John 4220

STANDARD OIL ISSUES
WEEKLY SUMMARY ON STANDARD OIL ISSUES WILL BE MAILED TO INVESTORS ON REQUEST
CARL H. PFORZHEIMER & CO.
Dealers in Standard Oil Securities
Phones 4860-1-2-3-4 Broad. 25 Broad St., N. Y.

Columbia Graphophone Stks. & Bds.
Remington Typewriter Stocks
American Chicle Stocks
Du Pont Chemical Preferred
Du Pont Powder Com. & 6% Deb.
Hercules Powder Com. & Pfd.
Atlas Powder Com. & Pfd.
Markeo, Morgan & Co.
Members New York Stock Exchange
120 Broadway, N. Y. 'Phone 9710 Rector.

Dayton Power & Light Pfd.
Pacific Gas & Elec. 1st Pfd.
Duluth St. Ry. 1st 5s 1930
Trading Department
John Nickerson, Jr.
61 Broadway, New York.
Telephone Bowling Green 6840.

INVESTMENT
BONDS
J. R. Bridgeford & Co.
111 Broadway, N. Y. Tel. 2841 Rector

EASTERN STEEL
Common and 1st Preferred
Geo. A. Huhn & Sons
Members New York Stock Exchange
111 Broadway, N. Y. Tel. Rector 5340
1418 Walnut St. Philadelphia, Pa.

$1,850,000
San Antonio Belt & Terminal Railway Company
First Mortgage Five-year 6% Gold Notes
Dated April 1, 1919. Due April 1, 1924.

Total amount authorized and to be issued, $1,850,000. Interest payable in Saint Louis or New York, April 1 and October 1, Mercantile Trust Company, Saint Louis, Trustee.

Coupon Notes in denomination $1,000.

Subject to call from April 1, 1919, to April 1, 1920, at 102.
Subject to call from April 1, 1920, to April 1, 1921, at 101½
Subject to call from April 1, 1921, to April 1, 1922, at 101.
Subject to call from April 1, 1922, to April 1, 1924, at 100½

GUARANTEED, PRINCIPAL AND INTEREST, BY THE RECEIVER OF THE MISSOURI KANSAS & TEXAS RAILWAY AND RECEIVER OF THE MISSOURI KANSAS & TEXAS RAILWAY OF TEXAS.

The form of the order of court, authorizing the guarantees, precludes the termination of the receivership without the payment of these notes.

These notes will be secured by a first mortgage upon all of the property and franchises of the San Antonio Belt & Terminal Railway Company, consisting of freight and passenger terminals, terminal yards, and valuable real estate which has been acquired with great care, some of which is located in the heart of the City of San Antonio. They are issued for the purpose of retiring $1,750,000 first mortgage notes, maturing April 1, 1919, and to partly cover the cost of additional improvements to the property. **The Terminals represent an actual cash investment of $2,462,000.**

The payment of principal and interest of these notes will be guaranteed by the Receiver of the Missouri Kansas & Texas Railway under orders of the United States District Court for the Eastern Division of the Eastern District of Missouri and by the Receiver of the Missouri Kansas & Texas Railway of Texas under orders of the United States District Court for the Northern District of Texas. These orders provide that said Courts will reserve jurisdiction of the properties for the purpose of enforcing compliance with these guarantees.

The lease of the Terminal property to the Receiver of the Missouri Kansas & Texas Railway of Texas and the Missouri Kansas & Texas Railway provides, among other things, for the payment of the interest on these notes, **and is an operating expense of said Receiver and the Railway Company, which, in effect, places the interest on this issue ahead of any of the other indebtedness of the Company.**

The issuance of these notes, and the notes themselves, are subject to approval by the Railroad Commission of the State of Texas and our counsel.

Price, 98¾ and Interest to Yield 6.30%

Mercantile Trust Company **Mississippi Valley Trust Company**
BOND DEPARTMENT BOND DEPARTMENT
Eighth and Locust—to St. Charles Fourth and Pine Streets
SAINT LOUIS, MO.

$1,000,000
City of Salt Lake City, Utah
Water and Sewer 4% Gold Bonds
Dated April 1, 1905 Callable at par at option of city Due April 1, 1925

Principal and semi-annual interest (April 1 and October 1) payable in gold at the United States Mortgage and Trust Company in New York City. Coupon bonds in denomination of $1,000 each, with the privilege of registration as to principal only or both principal and interest.

Legal investment for Savings Banks in Vermont, New Hampshire and Rhode Island and acceptable as security for Postal Savings Deposits

EXEMPT FROM FEDERAL INCOME TAX

Salt Lake City, the capital of Utah, is the largest and most important city in the State and the principal commercial center between Denver and the Pacific Coast. Excellent railroad facilities are afforded by the Oregon Short Line, Denver & Rio Grande, Western Pacific, San Pedro, Los Angeles & Salt Lake, and the Salt Lake and Ogden Railways.

These bonds are a direct obligation of the entire city and are payable from an unlimited tax upon all the taxable property therein. The net bonded debt is less than 1½% of the assessed valuation, being well within the 4% limit prescribed by the Constitution of the State of Utah.

Price 96⅜ and interest, yielding about 4.70%

The National City Company **Redmond & Co.**
National City Bank Building 33 Pine Street
New York New York

Edmunds & Jones Co.
New Mex. & Ariz. Land Co.
Spicer Mfg. Co.
Gillette Saf. Raz. Stk. & Nts.
Pacific Gas & Elec. Co. Stks.
E. W. Bliss Co. Common
McCrory Stores Pfd.
Stern Bros. Pfd.
Tenn. Ry., Lt. & Pow.
Standard Gas & Elec.
Remington Typewriter
Bought, Sold, Quoted
MacQuoid & Coady.
Members New York Stock Exchange
14 Wall St., New York. Tel. Rector 9970

Executor Trustee
Chartered 1822
The Farmers' Loan and Trust Company
Nos. 16, 18, 20 & 22 William Street
Branch Office, 475 Fifth Avenue
At Forty-first Street
New York
London Paris
Foreign Exchange
Administrator Guardian
Member Federal Reserve Bank and New York Clearing House

WANTED
Guanaj. Reduc. & Mines 6s
Nova Scotia Tram. & Pow. 5s
Cape Breton Electric 5s
U. S. Radiator Pfd.
Michoacan Power Co. 6s
Syracuse, Lake Shore & Northern R. R. 5s
HOTCHKIN & CO.
Incorporated
53 STATE ST.
Tel. Main 460. BOSTON Cable Toekin

Established 1856
H. Hentz & Co.
Members of { *New York Stock Exchange*
New York Cotton Exchange
New York Coffee and Sugar Exchange, Inc.
New York Produce Exchange
Chicago Board of Trade
Associate Members of Liverpool Cotton Association
Cotton Futures & Securities
22 William Street, N. Y.
35 Congress St., Boston, Mass.

Farmers Loan & Trust Co.
STOCK
CLINTON GILBERT
2 Wall St., N. Y. Tel. 4848 Rector

STANDARD OIL
STOCKS
C. C. Kerr & Co.
2 Wall St., N. Y. 'Phone 6780 Rector

Cities Service Stocks
Texas Pacific Coal & Oil
Bankers Trust Co
McCLURE, JONES & REED
Members New York Stock Exchange
115 Broadway 'Phone 7662 Rector

James M. Leopold & Co.
Members New York Stock Exchange
7 Wall St., N. Y. Tel.: Rector 1030
Automatic Electric Co.
Fairbanks Morse, Pfd.
Edmunds & Jones
U. S. Finishing Co.
N. Y. & Hond. Ros. Mining

We Specialize in

Lackawanna County Coal Stock

Plans for extensive operations and acquisition of new properties are reported to have been made by the company.

A sinking fund intended to offset depreciation and accumulate funds for extra dividends has been provided, which should operate for the benefit of the stockholders.

New Circular Upon Request

Traded in on New York Curb

Gwynne Bros.

25 Broad St., N. Y. Phone 3232 Broad

American Road Machinery

Capitalization

$1,000,000 6% Bonds.
$1,102,700 7% Preferred
$2,000,000 Common

Information on request.

Chas. H. Jones & Co.

Municipal, Railroad and Corporation Bonds
20 Broad Street New York
Telephone 9140 Rector. Cable "Orientment."

We wish to buy

Famous Players Lasky Stock

Offerings Wanted

Lyon & Co.,

60 Wall Street, New York

Telephone Hanover 7920

WE WILL BUY

North. Pac. Term. 6s, 1933
So. Pacific Coast 4s, 1937
Midvale Steel Co. 5s, 1936
Consolidation Coal Co. 5s, 1950
Great Falls Power Co. 5s, 1940
Madison River Power 5s, 1935
Bush Terminal 4s, 1952
International Paper Co. 5s, 1935
Fairmont Coal Co. 1st 5s, 1931
Manila Elec. Ry. & Lt. 5s, 1953

McKinley & Morris

11 Wall St., N. Y. Tel. 2244-6 Rector.

Texas Pacific Coal & Oil

Columbia Graphophone

C. C. Kerr & Co.

2 Wall St., N. Y. 'Phone 6780 Rector

WE WILL BUY
10 Tex. Pac. Coal & Oil
200 Lima Locomotive Com.
100 Otis Elevator Com.
100 Otis Elevator Pfd.
15 Commonwealth Finance
WE WILL SELL
100 Poole Engineering
100 Lehigh Power Securities
100 Marlin Arms
2 Carib Syndicate

Gwynne Bros.

Phones Broad 3230 to 3235. 25 Broad St., N.Y.

Famous Players-Lasky
Lone Star Gas
Midland Securities
National Aniline & Chem.
Remington Type. Stocks
Texas Pac. Coal & Oil

J.K.Rice, Jr.&Co.

Phones 4000 to 4010 John. 36 Wall St., N. Y.

Air Reduction
Famous Players-Lasky
Lone Star Gas
Port Lobos Petroleum

DUNHAM & Co

Investment Securities

43 Exchange Place, New York
Telephones 1960-5 Hanover.

WILL BUY

Amer. Road Machinery Pfd.
Denver & Salt Lake 5s, 1943
Int'l Gt. Northern 5% Nts., '14
Northwestern Power Com.
Studebaker Corp. 7s, 1929

Hanson & Hanson

Investment Securities

74 B'way, N. Y. Tel. Rector 2721

Otis Elevator 5s, 1920

FREDERIC H. HATCH & CO.

Phone Rector 6340. 74 B'way, New York
Private telephones to Boston and Philadelphia.

American Cigar

William M. van der Kieft

Tel. Bowling Green 6880. 61 B'way, N. Y.

SALVATION ARMY PRAISED.

Speakers Pay High Tribute at Booth Hospital Dedication.

High tribute was paid to the workers of the Salvation Army for their efforts both at home and on the battlefields of Europe at the dedication of Booth Memorial Hospital, 316 East Fifteenth Street, yesterday afternoon. Particular praise was expressed for the work of caring for the mothers and wives of the boys "over there." The Woman's Home and Hospital, which came into being shortly after this country declared war, cared for patients whom the Red Cross investigators found to be in need of medical or surgical attention. In all, 1,846 dependent relatives or soldiers and sailors received 5,789 treatments ranging from minor ailments to serious surgical operations.

The Rev. Karl Reiland, rector of St. George's Church, the principal speaker at the dedication ceremony, after speaking of the time when the Salvation Army was the target of ridicule, said: "But these men and women, heedless of the lack of appreciation by a heedless public, were among the first to follow our boys to the firing line to comfort them and minister to their needs. They did their duty as they saw it; they were sublime in their absolute disregard of personal danger. And I am proud to say are now admittedly the foremost body in the world in organization work of this sort."

Commander Evangeline Booth also spoke and expressed the hope that the new hospital would always prove adequate in caring for those who did not have the funds to go to others for aid.

Galloway Will Resign.

WASHINGTON, March 13.—Charles M. Galloway, member of the Civil Service Commission, whose resignation has been called for by President Wilson, announced today that he would resign within a few days. "At the proper time," he added, "I shall probably make a statement of the real reasons for the request for my resignation."

NEW YORK CITY BONDS

	Yesterday. Bid.	Yesterday. Ask.	Wed's-day. Bid.
4½s July, 1967	100½	100⅞	100½
4½s June, 1965	100½	100⅞	100½
4½s Mar., 1963	100½	100⅞	100½
4½s Nov., 1957	100⅛	100⅞	100⅜
4½s Mar., 1957	100⅜	100⅞	100⅜
4¼s Mar., 1960-30	95⅞	96½	95⅞
4¼s Mar., 1964	95⅞	96½	95⅞
4¼s Mar., 1962	95⅞	96½	95⅞
4¼s Apr., 1966	95⅞	96½	95⅞
4¼s Sept., 1960	95⅞	96¼	95⅞
4s May, 1959	90¾	91⅜	90¾
4s Nov., 1958	90¾	91⅜	90¾
4s Nov., 1957	90¾	91⅜	90¾
4s Nov., 1956	90¼	91	90¼
4s Nov., 1955	90¼	91	90¼
4s Nov., 1936	92	94	92
4s May, 1919	99½	..	99½

	Yesterday. Bid.	Yesterday. Ask.	Wed's-day. Bid.
3½s Nov., 1955	81	..	81
3½s Nov., 1954	81½	82½	81½
3½s May, 1954	81½	..	81½

The following are quoted on a percentage basis:

	Bid.	Ask.	Bid.
4¼s 1924-1931	4.60	..	4.60
4¼s 1921-1923	4.60	..	4.60
4¼s 1919-1920	4.60	..	4.60
4½s 1919-1923	4.60	4.40	4.60
4½s 1924-1932	4.60	4.40	4.60
3½s 1940-1953	4.65	4.50	4.65
3½s 1930-1939	4.65	4.50	4.65
3½s 1922-1929	4.65	4.50	4.65
3½s 1919-1921	4.65	4.50	4.65
3s 1940-1958	4.65	4.50	4.65
3s 1926-1930	4.65	4.50	4.65

PUBLIC UTILITIES

Sales.		High.	Low.	Bid.	Asked.
890	Cities Service ex div.	348	347	344	346
1,620	Cities Service pf., ex div.	79⅞	79⅝	79¼	79⅞
5,975	Cities S. bank. shrs., ex d.	37¼	36¾	36⅞	37
$49,500	Cities Service deb. B 7s	131	129	129	131
72,500	Cities Service deb. C 7s	102¼	101¼	101¼	102

	Bid.	Asked.
Adiron Elec Power	13	15
Adiron Elec Power pf.	73	75
Am Gas & Electric	120	123
Am Gas & Electric pf.	42	44
Am Light & Traction	242	245
Am Light & Trac pf.	99	100
Am Power & Light	60	61
Am Power & Light pf.	77	80
Am Public Utilities	10	15
Am Public Utilities pf.	34	38
Am W W & Elec	6	6½
Am W W & Elec 1st pf	65	68
Am W W & E partic	10	13
Carolina Power & L.	30	33
Colorado Power	24	26½
Colorado Power pf.	95	100
Columbus Electric pf.	72	76
Com Power, Ry & Lt.	18¼	19½
Com Pow, Ry & Lt pf.	40	42
Conn Power pf.	73	..
Consumers' Power pf.	80	85
Eastern Texas Electric.	53	57
Eastern Texas Elec pf.	73	78
El Paso Electric	82	85
Electric B & S pf.	94½	96
Empire Dist Elec pf.	70	75
Federal Light & Trac.	9	11
Federal Lt & Trac pf.	42	45
Galveston-Houston Elec	20	25
Galveston-Hous El pf.	57	60

	Bid.	Asked.
Miss River Power	10	12
Miss River Power pf.	40	44¼
Northern Ohio Electric.	13	15
Northern Ohio Elec pf.	55	60
Northern Ont L & P.	10	15
Northern Ont L & P pf	54	60
Northern States Power.	70	73
Northern States Pow pf	90½	92½
Northern Texas Elec.	50	55
Northern Tex Elec pf.	68	73
Pacific Gas & Electric.	54	54½
Pacific Gas & Elec pf.	87	88
Puget Sd Trac, L & P.	16	18
Puget Sd Tr, L & P pf	62	66
Ry & Light Sec pf.	75	80
Republic Ry & Light	21	22
Republic Ry & L pf.	58	61
Southern Cal Edison	86½	89
Southern Cal Edison pf	98½	102½
Standard Gas & Elec	24	26
Standard Gas & Elec pf	40½	41½
Tampa Electric	107	112
Tenn Ry, Lt & Power.	4¼	4¾
Tenn Ry, Lt & P pf.	19¼	20¼
United Light & Rys.	36½	38
United Light & Rys pf.	70	71
Western Power	18¼	19¼
Western Power pf.	65½	66¼
West, Church & Kerr.	64	66
West, Church & K pf.	81	86

Bonds.

	Bid.	Asked.
Am W W & E col 5s	68	70
Appalach Power 1st 5s.	70	73
Arizona Power 6s, 1933	85	90
Cin Gas & Elec 5s, '56	91	95
Cities Fuel & P 7s	99	100
Col G & E deb 5s, '27.	77	80
Col Power 5s, 1953	87	90
Conn Power 5s, 1963	85	90
Consumers Pow 5s, '36.	87½	89
Dallas Electric 5s, '22	90	93
East Tex Elec col 5s	85	88
East Tex Elec 7s, '21	98	99
El Paso Elec col 5s	83	90
Empir Gas & F 6s	98	100
Empire Refining 6s	94	97
Gt West Power 5s, '46.	85	86
Gt West Power 6s, '25.	88	92

	Bid.	Asked.
Middle West U 6s, '25.	86	92
Miss Riv Power 1st 5s.	78	80
Nor Ont Lt & Pow 6s.	77	80
Nor States Pow 6s, '26.	94	96
Nor States Pow 5s, '41.	87	89
Nor Tex Elec col 5s	80	85
Omaha & C B 5s, '28	75	80
Pac Gas & El 6s, 1931.	88	95
Puget Sd Tr, L & P 7s	97½	98¾
So Cal Edison 5s, '39	88½	91½
S W Power 5s, 1943	82	85
Twin S G & E 5s, '53	80	86
Un L & R 1st 5s, '32	85½	87½
Un L & R deb 6s, '26	85	90
Un Util cv 6s, '43	86	92
U S Pub Svc 6s, 1927	84	94
Utah Securities 6s, 1922	89	91

OUT-OF-TOWN EXCHANGES

BALTIMORE.

Stocks.

Sales.		High.	Low.	Last.
50	Atlantic Pet.	2⅝	2⅝	2⅝
10	Bank of Balt	175	175	175
32	Cosden	7⅞	7¾	7⅞
170	Do pf.	4¼	4¼	4¼
145	Con Power	109½	107⅛	107⅛
40	Con Coal	80	80	80
1	Fidelity & D.	128	128	128
1	Md Casualty	93½	93½	93½
435	United Rys.	19⅜	19¼	19¼
100	Wayland	3⅝	3⅝	3⅝

Bonds.

Sales.		High.	Low.	Last.
$8,000	Cos 6s A	92	91¼	91¼
1,000	Do 6s B	91¼	91¼	91¼
11,000	Con Pow 5s.	98½	98½	98½
3,000	Kirby 6s	98⅝	98⅝	98⅝
$11,000	Un Rys inc.	55	55	55
8,000	Do 6s	95	95	95
1,000	Va Ry & P 5s	78	78	78

BOSTON.

Mining.

Sales.		High.	Low.	Last.
300	Am Zinc	12	12	12
10	Do pf.	43½	43	43½
25	Ahmeek	69	69	69
195	Ariz Com'l	12	11½	11½
3	Anaconda	61⅞	61⅞	61⅞
16	Cal & Hecla	405	401	401
67	Cop Range	41½	40⅝	40⅝
10	Daly-West	3	3	3
20	Davis-Daly	5⅛	5⅛	5⅛
50	East Butte	8 7-16	8 7-16	8 7-16
295	Franklin	3⅛	3	3
10	Inspiration	47⅝	47⅝	47⅝
10	Isl'd Ck pf.	80	80	80
100	Keweenaw	1	1	1
165	Lake Copper	3¾	3½	3½
115	La Salle	2½	2½	2½
200	May-Old C.	3⅞	3¼	3¼
10	Miami	23⅜	23⅜	23⅜
110	Mohawk	54	53	54
10	North Butte.	10¼	10¼	10¼
20	New Riv pf.	59	59	59
55	Old Domin.	32½	32	32
30	Pond Creek.	13	12¾	12¾
150	Ray	20	20	20
1	Quincy	58	58	58
35	Seneca	14	14	14
50	Shannon	2½	2½	2½
120	Trinity	2⅝	2⅜	2⅜
1,100	U S Smelt.	50⅞	50⅛	50¼
12	Do pf.	49½	49	49½
145	Utah Cons.	8	8	8
725	Utah Metals.	2¼	2 3-16	2 3-16
2,125	Victoria	1 3-16	1⅛	1⅛
50	Wolverine	18	18	18
55	Wyandot	50c.	40c.	50c.

Railroads

Sales.		High.	Low.	Last.
11	Bost & Alb.	138½	138½	138½
35	Boston Elev.	68	67⅝	67⅝
4	Do pf.	92	92	92
20	Bost & Low	91½	91	91
21	Maine Cent.	80	80	80
1,750	Mass Elec.	1⅝	1½	1½
1,725	Do pf.	9½	7¾	8½
85	NY, NH & H	32	31½	31½
15	West End	43	42⅝	42⅝
10	Do pf.	51	49½	51

Miscellaneous.

Sales.		High.	Low.	Last.
100	Am Ag Ch.	106½	105	105
45	Do pf.	101	99¾	99¾
120	Am Pneu Ser	60c.	60c.	60c.
44	Am Sugar pf	117	116	116
50	Am Bosch	65	64¾	64¾
410	Am T & T.	107¾	107	107
10	Am Wool	66⅛	65⅝	66⅛
75	Do pf.	101½	101	101
15	Art Metal	18¾	18¾	18¾
100	A, G & W I.	108½	108½	108½
220	Booth Fish.	19⅞	19⅞	19⅞
140	Cent Steel	14¾	14½	14⅝
100	Cu Por Cem	11⅝	11⅝	11⅝
72	Fairbanks	56¼	55¾	55¾
300	Island Oil	8⅛	8	8
15	Mathieson	32	32	32
33	Mass Gas	84	83½	83⅝
23	Do pf.	70½	69½	70⅜
21	N E Tel	95¾	95½	95¾
10	Pac Mills	155	155	155
20	Plant pf.	97	97	97
5	Pullman	121⅝	121⅝	121⅝
21	Reece Button	15	15	15
412	Stewart	39	39	39
265	Swift	129¼	128⅜	128⅜
10	United Drug.	103	103	103
4	Do 1st pf.	53¼	53¼	53¼
204	Do 2d pf.	101	99	100
135	United Fruit.	174½	173	174
936	United Shoe.	49¼	48½	49
151	Do pf.	28¼	28	28¼
750	Ventura	10	10	10
210	Walworth	17⅜	17¼	17⅜
75	Warren	20	19½	20
150	Do 1st pf.	57⅞	57¼	57¼

Bonds.

Sales.		High.	Low.	Last.
$3,000	Am Ag Chem 5s	105½	105½	105½
2,000	Punta Sugar 6s	93	93	93

CHICAGO.

Stocks.

Sales.		High.	Low.	Last.
70	Am Ship	110½	110	110
25	Do pf.	86½	86½	86½
245	Armour pf.	102¼	102⅛	102⅛
345	Booth Fish.	20¼	20	20
10	Do pf.	81¾	81¾	81¾
182	Cudahy	105½	105	105
11	Deere pf.	95½	95½	95½
40	Ill Brick	58	58	58
5,440	Libby	27⅜	26¾	27
125	Lindsay L.	14¾	14½	14¾
40	Pub Service.	90½	90½	90½
10	Do pf.	89	89	89
35	People's Gas	50	50	50
128	Sears-Roe	174	174	174
350	Stewart W.	91	90¾	90¾
21,528	Swift Int.	55¼	51⅝	53⅞
857	Swift & Co.	129	128½	128½
1,705	Un Carbide.	62	61½	61½
315	Wilson	76½	75	76
35	Wilson pf.	99¼	99¼	99¼

Bonds.

Sales.		High.	Low.	Last.
$1,000	ChiRys,SB5s.	47	47	47
4,000	ComEd1st5s.	93¼	93¼	93¼
$2,000	ComEl1st5s.	91	91	91
2,000	MetElRyex5s	50⅛	50⅛	50⅛

PHILADELPHIA.

Stocks.

Sales.		High.	Low.	Last.
10	Am Gas, N J	66	66	66
165	Buff & Susq.	51⅞	51⅞	51⅞
4	Cambria Iron	41	41	41
274	Cramp	87	86	87
570	Elec Storage	62	61	61½
175	Gen Asph.	66	65	65
680	Lake Sup.	20⅞	20½	20¾
110	Leh Nav.	69½	69½	69½
354	Leh Val	56	55⅝	55⅝
200	Penn Traffic	3⅛	3⅛	3⅛
24	Penn Salt	84	83¾	84
197	Phila Elec.	25⅝	25¼	25⅝
75	Phila Trac.	69	67½	67½
16	PhilaCo6%pf.	36	36	36
135	P. R. T.	25	24⅞	25
145	Tono Belm't.	3⅜	3⅜	3⅜
160	Tono Min.	3	3	3
115	Un Gas Imp.	72½	72½	72½
1	Union Trac.	39	39	39
10	Westm'landC	73½	73½	73½

Bonds.

Sales.		High.	Low.	Last.
$3,000	Elec & P 4s.	70	70	70
5,000	Leh Val 6s.	102	102	102
2,000	PhilaEl1st5s.	93⅞	93⅞	93⅞
$5,000	Read gen 4s.	85⅛	85⅛	85⅛
5,000	Span-AmI6s.	101⅛	101	101⅛
15,000	Un Ry Inv 5s	68½	68¼	68½

PITTSBURGH.

Stocks.

Sales.		High.	Low.	Last.
440	Am Sewer P	20	18¾	19¼
50	CarnegieL&Z	7⅛	7⅛	7⅛
25	Beth Steel B	66⅝	66⅝	66⅝
10	Harb W pf.	100	100	100
461	Lone Star G.	227	220¼	225
35	Mfrs L & H.	50	50	50
400	Nat Firep'f.	9	8⅜	8⅜
160	Do pf.	16	16	16
150	Ohio Fuel O.	19¼	19	19
1,070	Ohio Fuel S.	46	45⅝	46
220	Okla Gas	29¾	29⅝	29¾
10	Pitts Coal	48⅝	48⅝	48⅝
2,300	Pitts Jerome.	18	18	18
1,000	Pitts Mt S.	32	31	32
1,160	Pitts O & G.	10	9⅞	9⅞
18	Pitts Plate G	118½	118½	118½
55	U S Glass	30	30	30
20	U S Steel	96⅞	96¼	96¼
60	West A B.	95	95	95
180	West Elec.	46½	46	46
15	Do pf.	60	60	60

STANDARD OIL STOCKS

	Yesterday. Bid.	Yesterday. Ask	W'nesday. Bid.
Anglo Am Oil	18	18⅜	18
Atlantic Refining	1200	1230	1200
Borne-Scrymser	500	515	500
Buckeye Pipe Line	90	93	90
Chesebrough Mfg.	320	340	320
Continental Oil	535	550	535
Crescent Pipe Line	38	40	38
Cumberland P L	175	185	175
Eureka Pipe Line	165	170	165
Galena Signal Oil	100	103	100
Do pf, new	102	105	102
Do pf, old	130	150	130
Illinois Pipe Line	170	175	170
Indiana Pipe Line	99	102	99
Int. Pet. Co, Ltd.	21½	22	21¼
National Transit	21	23	22
N Y Transit	185	195	185
Northern Pipe Line	108	115	108
Ohio Oil	327	330	327

	Yesterday. Bid.	Yesterday. Ask	W'nesday. Bid.
Penn-Mex Fuel Co.	55	59	56
Prairie Oil & Gas	650	660	650
Prairie P. L.	266	270	266
Solar Refining	335	345	335
Southern Pipe L.	166	170	166
South Penn Oil	295	300	296
S W Penn	92	97	95
Stand Oil of Cal.	265	270	270
Stand Oil of Ind.	770	780	770
Stand Oil of Kan.	580	595	580
Stand Oil of Ky.	390	400	390
Stand Oil of Neb.	540	560	540
Stand Oil of N J.	675	680	678
Stand Oil of N Y.	333	336	333
Stand Oil of Ohio	465	480	465
Swan & Finch	98	102	98
Union Tank	114	116	114
Vacuum Oil	415	420	415
Washington Oil	35	40	35

EQUIPMENT BONDS.

The following are quoted on a percentage basis:

Name.	Maturity.	Rate.	Bid.	Ask.
Balt. & Ohio	1919-'27	4 @4½	5.95	5.50
Buff., Roch. & P.	1919-'33	4½@5-6	6.00	5.60
Canadian Pacific	1919-'28	4½	6.00	5.50
Ches. & Ohio	1919-'27	4½	6.00	5.60
Chicago & N. W.	1919-'23	4½	5.60	5.25
Chi., R. I. & P.	1919-'27	4½@5	6.30	5.90
C., St. L. & N. O.	1919-'24	5	5.90	5.50
Chickasaw Ref.	1919-'21	6	7.50	7.00
C., C., C. & St. L.	1919-'29	5	6.25	5.75
Del. & Hudson	1922	4½	5.85	5.50
Erie Railroad	1919-'27	4½@5	6.25	5.80
Illinois Central	1919-'26	4½@5	5.65	5.30
Louis. & Nash	1919-'23	5	5.65	5.30
Mich. Central	1919-'32	5 @6	6.00	5.50
Minn. & St. L.	1919-'27	5	6.50	5.75
Mo., Kan. & Tex.	1919-'23	5	7.00	6.00
Mo. Pacific	1919-'22	5	7.00	6.00
Mobile & Ohio	1919-'28	4½@5	6.25	5.75
N. Y. Cent. Lines	1919-'28	4½@5	5.90	5.50
N. Y. Cent. R. R.	1919-'32	4½	6.00	5.70
Norfolk & West.	1919-'24	4½	5.60	5.25
N. Y., N. H. & H.	1919-'28	4½@5-6	6.30	5.95
Penn. Gen. Frght	1919-'23	4 @4½	5.55	5.20
Reading Co	1919-'27	4½	5.65	5.35
Seaboard Air L.	1919-'26	5 @6	6.50	6.00
Sinclair Ref.	1919-'21	6	7.00	6.25
Southern Pacific	1919-'26	4½	5.70	5.35
Routhern R.	1919-'24	4½@5	6.10	5.60
Union Tank	1919-'20	5	6.00	5.50

CONSOLIDATED EXCHANGE

Prices were steady at the close of an active market yesterday on the Consolidated Stock Exchange. Final quotations showed but little material net changes, the slight losses being more than averaged by the advances. A vigorous demand before the close not only checked the heavy selling movement of the early afternoon, but practically recovered all the losses sustained in the sharp decline. Speculative interest was centred in the industrials.

Sales.		High.	Low.	Last.
200	Alaska Gold.	3⅞	3⅝	3⅞
20	Alaska Jun.	2	2	2
120	Allis-Chalm.	35¼	34½	35
10	Am Beet Sug	73¾	73¾	73¾
3,760	Am Can	49	47	48⅛
90	Am Car & F	93⅜	92½	92⅝
250	Am H&L pf.	100⅜	98¼	99¼
20	Am Ice	46⅝	46⅝	46⅝
580	Am Int'l	69⅝	66⅝	68⅝
40	Am Linseed.	48	47½	48
40	Am Locomo.	67⅝	66⅝	67⅝
1,200	Am Sm & R.	70	68¼	69
10	Am Stl F.	86¼	86¼	86¼
190	Am Sugar	119⅛	118⅝	118⅝
210	Am Su Tob.	117⅛	113½	115½
30	Am Tel & T.	107¼	107¼	107¼
100	Am Woolen.	66⅛	65⅝	65⅝
60	Am Zinc & L	12½	12¼	12½
190	Anaconda	62	61	61⅝
10	A, T & S Fe	92⅜	92⅜	92⅜
3,850	B'dwin Loco	89½	86⅝	88⅞
30	Balt & Ohio.	49¼	49¼	49¼
1,560	Beth Stl, B.	67¼	66½	66½
30	B'klyn R T.	23⅞	23⅞	23⅞
160	Cal Petrol	26⅞	26½	26½
20	Can Pacific.	163½	163½	163½
2,100	Cent Leath.	70⅞	67⅝	70⅞
70	Ches & Ohio.	59⅞	59⅝	59⅞
240	C, M & St P	39⅞	38½	39⅜
20	C, R I & P.	25	25	25
30	Chile Copper	18⅜	18¼	18¼
70	Chino Copper	34⅞	34½	34½
20	Col Fuel & I	41¼	41¼	41¼
1,535	Corn Prod	52	50	51½
1,520	Crucible Stl.	68⅛	64⅞	68
80	Cuba C Sug.	23⅝	23¼	23¼
810	Dist Secur.	63	61½	63
50	Dome Mines.	12⅜	12⅜	12⅜
60	Erie	17½	17½	17½
20	Do 1st pf.	29¼	29¼	29¼
10	Gast'n, W&W	31⅜	31⅜	31⅜
30	Gen Cigar	53½	53½	53½
415	Gen Motors.	162¼	159⅞	162
400	Goodrich Co.	69⅜	67⅞	68¼
80	Gt Nor Ore.	43⅜	43⅜	43⅜
110	Inspira Cop.	46⅞	46⅝	46⅝
2,550	IntMer M pf.	108⅜	107¼	107⅝
150	Int Nickel	25½	25½	25½
30	Int Paper	46⅝	46¼	46¼
40	InterboroCon	6	6	6
10	KellySpgfdT.	118⅝	118⅝	118⅝
20	Kennec't Cop	30½	30½	30½
10	Lehigh Val.	55⅞	55⅞	55⅞
40	Maxwell Mot	38⅛	36½	36⅞

Sales.		High.	Low.	Last.
4,965	Mex Petrol.	189¼	185	186⅞
40	Miami Cop.	23½	22¾	22¾
555	Midvale Steel	46	45	45⅞
30	Mo. K & T.	6¼	6¼	6¼
150	Mo Pacific.	24⅞	24⅝	24⅝
170	Nat Conduit.	16¼	15⅞	15⅞
10	Nat Enamel.	51¼	51¼	51¼
10	Nat Lead	68½	68½	68½
10	Nev Con	16¼	16¼	16¼
10	N Y Central.	76½	76½	76½
80	New Haven.	32¼	32	32
100	Ohio Cit Gas	39⅝	39⅛	39⅛
520	Okla Oil	8⅝	8⅝	8⅝
10	OntarioSilver	7½	7½	7½
960	Pan Am P&T	83⅛	82⅛	82⅝
60	Pennsylvania	45	45	45
350	Pierce Oil	18⅝	17¾	17¾
40	Pitts & WVa.	37	36⅞	37
240	Ry Stl Spgs.	83	79⅝	82
980	Reading	85⅜	84⅛	85
250	Rep Iron & S	83	82	83
150	Royal Dutch trust rec'ts	94⅜	92½	93
20	Royal Dutch temp ctfs.	87¼	87¼	87¼
20	Saxon Motor	10⅝	10⅝	10⅝
990	Sinclair Oil.	38⅛	37	37
960	South Pac	103½	102	102⅞
250	Southern Ry	29¼	29¼	29¼
3,330	Studebaker.	65⅝	62⅝	63¼
80	Stutz Motor.	51¼	50½	50½
110	Tenn Copper	12½	12¼	12¼
395	Texas Co	214	208½	209
340	Tex & Pac.	33⅜	32⅜	32⅜
240	TobaccoProd	87⅞	86⅞	87⅞
250	Union Pac.	130⅝	129⅝	130⅝
310	U C Stores.	134	132⅜	133⅜
3,840	U S IndAlco.	141⅜	128½	140⅝
1,575	U S Rubber.	84	81½	82½
16,370	U S Steel	97⅝	95⅝	96⅝
80	Utah Copper	72½	71⅜	71⅜
30	Va-CarChem	57⅝	57¼	57¼
50	Wab pf, A.	35	35	35
130	W'houseElec	46¼	45⅜	45⅞
10	White Mots.	54	54	54
70	Wilson & Co	75¼	75	75
645	Willys Over.	28¼	27¼	27¼

***LIBERTY BONDS.**

Sales.		High.	Low.	Last.
$1,750	Lib 3½s	99.42	99.36	99.38
2,100	1st 4¼s	95.52	95.48	95.50
900	2d 4¼s	95.14	95.10	95.10
2,350	3d 4¼s	95.12	95.08	95.10
2,550	4th 4¼s	95.50	95.46	95.50

*Prices include interest.

CURB TRANSACTIONS

INDUSTRIALS.

Sales.		High.	Low.	Last.
500	‡Aetna Expl	9⅝	9½	9⅝
200	‡Am Wr Pa	5	5	5
200	‡Chal Motors	7	7	7
800	‡Dicto Prod.	12	11¾	11¾
8,000	‡Gen Asph.	66½	63⅝	63⅝
100	‡ Do pf.	98½	98½	98½
10,000	Hupp, Mot C	8⅝	8	8¼
1,200	Inter Rub.	18¾	18¼	18¼
580	‡Jones Bros Tea	28	27¼	28
14,600	Key T & R.	83	77½	83
17,200	‡Lack Cy C	32	26	32
1,000	‡Lib.McN&L.	28	27	27¼
500	Marc of Am	4⅝	4⅝	4⅝
1,000	‡Nat A & C.	26½	25¼	25¼
2,500	‡Nat C & I.	65½	64½	64⅝
300	‡Nat Firepfg	8¾	8½	8½
300	‡ Do pf.	16	16	16
900	N A P & P.	4⅝	4¼	4¼
6,500	Perfect T & R	⅝	⅝	⅝
1,600	Peer T & M	23¾	23	23½
12,000	‡P Morris, w i	10⅝	10⅝	10⅝
300	‡Stand Mot.	8⅝	8½	8⅝
4,000	Submar Bt, v t ctfs.	15½	14¾	14¾
5,000	‡Swift Inter.	56	52	54
400	‡Un Motors.	43⅜	43¼	43⅜
6,000	Un Prof Sh.	1⅝	1⅝	1⅝
2,300	U S St'ship.	3¼	3	3
1,700	Wayne Coal.	3⅝	3½	3⅝
800	‡Wright-Mar Aircraft	4½	4	4½
3,000	World Film, v t ctfs.	7-16	½	½

STANDARD OIL SUBSIDIARIES.

Sales.		High.	Low.	Last.
35	‡PrairieO&G.	652	650	652
10	‡Std Oil, N J.	678	678	678
50	‡Std Oil, NY.	335	333	335

MISCELLANEOUS OIL STOCKS.

Sales.		High.	Low.	Last.
5,000	‡Allen Oil	2	1⅞	1⅞
1,700	‡Boone Oil.	4	4	4
8,000	†‡Bos-Wyo.	30	28	29
7,000	†‡Comw Pet, w i	49½	48¾	49½
900	‡Cont O & R	1⅛	1⅛	1⅛
3,000	‡Cosden & Co	7⅜	7⅜	7⅜
6,100	‡Crystal Oil.	1⅞	1¾	1⅞
300	‡Drillers Oil, new	¾	¾	¾
600	‡Elk Basin.	6¼	6⅛	6⅛
20,000	†‡Esmeralda	7	5	5½
1,000	‡Federal Oil.	2⅞	2⅝	2⅝
700	‡Glenrock Oil	3⅝	3⅜	3⅜
5,000	‡GtPlainsPet	2⅝	2¼	2⅝
400	‡Home Oil Ref, w i	15½	15¼	15¼
500	‡Houston Oil	81½	79½	79½
11,500	‡Hudson Oil.	1⅞	1¾	1⅞
700	‡Int'l Petrol.	21⅝	21¼	21⅝
5,000	‡Isl'd O & T	8	7⅞	7⅞
3,200	†‡Kenova Oil	10	8½	9½
4,600	‡La O & R.	42	41	41½
1,600	‡McCoombs.	2	1¾	2
500	‡Merritt Oil.	25	24⅜	24⅞
6,500	Met Petrol.	3½	3½	3⅝
15,000	‡Midwest Oil	1½	1 7-16	1½
900	‡Midw Ref.	155	150	151
2,500	†‡N W Oil.	48	46	47
20,000	‡Omar O & G	51	50	51
4,000	†‡Park Oil.	44	42	44
9,000	‡Pennok Oil.	13⅞	13⅛	13⅞
22,000	†‡Queen Oil.	20	17	19
1,500	†‡Rangeburnett Oil	45	44	45
7,200	‡SinclairGulf	32¼	31¾	31¾
1,500	†S W Oil.	41	40	41
3,200	‡Stanton Oil	1	⅞	⅞
1,000	†‡Texana	40	40	40
600	‡Tyopa Oil.	1½	1¼	1½
3,000	‡UnitedWest Oil, new	1 13-16	1⅞	1⅞
500	‡Victoria Oil, new stock.	2½	2½	2½

MINING STOCKS.

Sales.		High.	Low.	Last.
5,300	†Alas-BCMet	38	35	35
200	‡Am Mines.	1	⅞	1
7,500	‡Am Tin & T	7-16	[illegible]	[illegible]
500	Ariz-B Cop.	1	1	1
200	‡Ariz-Butte.	60	60	60
1,500	†‡Atlanta	5½	5½	5½
20,000	Big L Cop.	7-16	⅜	½
31,000	‡Bos & Mon.	50	48	48
1,500	†‡Caledonia.	31	31	31
11,300	‡Cal&Jerome	½	7-16	½
1,800	Can Cop.	1⅝	1⅝	1⅝
8,360	†‡Candel Sil.	63	59	63
800	‡CerbSM&M.	1¼	1	1¼
100	Cres Con G.	4⅞	4⅞	4⅞
1,500	El Sal Sil.	2⅝	2½	2⅝
300	‡Eu Croes M	1⅜	1⅜	1⅜
1,500	†‡Florence S	78	77	78
4,500	‡Gadsden C.	3¾	3	3¼
3,800	‡Gold G Expl	3⅝	3¼	3⅜
500	†Goldf Con.	19	19	19
1,000	†‡Goldf Merg	5½	5¼	5½
600	†‡HamM&S,p	68	65	68
1,000	La Rose Ltd	¼	¼	¼
50,000	†‡MacN Min.	53	50	52
3,500	†‡Mother L.	38	37	38
200	‡OnondagaM.	3	3	3
1,600	‡Ray Herc M	2¼	2⅛	2¼
1,000	†Roch Mines	18	17	18
700	Stand Sil-L.	⅜	⅜	⅜
3,000	†Stewart	15	15	15
500	Ton Exten.	2¼	2¼	2¼
1,000	†‡Tu Riv Pl	45	35	45
2,000	†‡U S Con M	11	11	11
100	‡Un Ver Ext	33	33	33
4,500	†Wash G Q.	93	92	93
1,500	†W E Cons.	1⅛	1⅛	1⅛
1,500	†Wh Caps M	15	15	15

BONDS.

Sales.		High.	Low.	Last.
$25,000	‡Am T&T 6s	99½	99¼	99¼
95,000	‡Anacon 6s.	98	97¼	98
75,000	‡Beth Steel 7s, 1919	100⅝	100⅝	100⅝
20,000	‡ Do '23	101⅜	101⅜	101⅜
230,000	‡Fed Farm Loan 5s	104¼	104	104¼
10,000	‡Int R T 7s	90½	90	90¼
5,000	‡Ill Cen 5½s	96⅞	96⅞	96⅞
10,000	‡K C R T 6s, 1923	100¼	100¼	100¼
20,000	‡LacledeGas Light 7s	101	100⅞	101
1,000	‡Liggett&M 6s, 1921	100¼	100¼	100¼
$10,000	‡N Y Tel Co deb 6s	99⅞	99⅞	99⅞
2,000	‡Procter&G 7s, 1922	103	103	103
2,000	‡ Do 1923	103⅜	103⅜	103⅜
10,000	‡Russ Gov't 6½s	66	64½	64½
10,000	‡St P Un'n Depot 5½s	99	99	99
15,000	‡So Ry 6s	99¼	99¼	99¼
15,000	‡Swift & Co 6s, 1921	100	100	100
80,000	‡Wilson&Co conv 6s	94⅝	94⅝	94½

*Odd lot. †Sell cents per share. ‡Unlisted.

Note—Wednesday, 100 Car, Light and Power sold at 2¾.

CLOSING QUOTATIONS.

Bid and asked quotations of stocks not traded in compared with those of Wednesday:

	Yesterday. Bid.	Yesterday. Ask.	Wed'sday. Bid.	Wed'sday. Ask
Air Reduction	50	60	50	60
AmBoschMag.	64	65	64	65
Am G Prod.	32	35	32	35
Brill Car Co.	36	37	36	37
Brit-Am Tob, reg	24	25	24	25
Do coupon.	24½	25	24½	25
Bucyrus	15	16	15	16
Carbon Steel.	85	95	85	95
Car, L & P.	2½	2¾	2½	2¾
Chalm M pf.	25	40	25	40
Chev Motor.	190	220	190	220
Colum Wool'n	11¼	11⅝	11¼	11⅝
Curtiss Aero.	11	13	11	13
Do pf.	45	55	45	55
Emer Phono.	4	4¼	4	4¼
Fairbanks	55½	57	55½	57
Free Texas.	42	44	42	44
G S Razor	129	132	129	132
Havana Tob.	1¾	2¼	1¾	2¼
Do pf.	2½	4	2½	4
Holly Sug pf.	92	97	92	97
Imp T Gt B.	16⅞	17¼	16⅞	17¼
Kirby Lumber	25	30	25	28
Lake Tor Boat	1⅝	2	1⅝	2
Lima Loco.	34	36	34	36
L Val Coal S.	80	85	80	85
Man Transit.	½	⅝	½	⅝
Mitchell Mot.	20	25	20	25
N Y Shipbldg	34	37	34	37
N Y Transp.	14¼	17	14¼	17
Pearson Coal.	3½	3¾	3½	3¾
Penn C & C.	22	24	22	24
Poulsen Wire	4½	6	4½	6
Rem Type.	45	47	45	47
Rep Motor T.	35	38	35	38
R J Reynolds Tobacco	380	390	380	390
St Joseph L.	11	12	11	12

	Yesterday. Bid.	Yesterday. Ask.	Wed'sday. Bid.	Wed'sday. Ask
Smith M T.	1-16	⅛	1-16	⅛
Steel Alloys.	7½	8½	7½	8½
Stewart Mfg.	39¼	39¾	39¼	39¾
Todd Shipyd.	98	100	98	100
Thiogen	4	4½	4	4½
Triangle Film	¼	5-16	¼	5-16
Union Carb.	61½	62½	61½	62½
U S L & H.	2	2¼	2	2¼
Do pf.	3	3½	3	3½
Wright-M pf.	65	69	65	69
OIL STOCKS.				
Caddo Oil	13	15	13	15
Cosden pf.	4¼	4½	4¼	4½
Crown Oil	28	30	29	30
Curman Pet.	1	1¼	1	1¼
Homa Oil	40	45	42	46
Kinney Oil	70	72	70	72
Mexican Gulf.	20	30	20	30
Midwest O pf.	1⅝	1¾	1⅝	1¾
Pitts O & G.	8	8½	8	8½
Royal Oil	¼	⅜	¼	⅜
Sapulpa	7¼	7½	7¼	7½
Savoy Oil	7¼	8	7¼	8
Sincl Oil war	38	40	38	40
Wayl O & G.	4	4½	4	4½
MINING STOCKS.				
Austin-Am	5-16	⅜	5-16	⅜
Booth	15	17	15	17
Cashboy	5	7	6	7
Hattie Gold.	40	45	40	45
Jim Butler	36	37	36	37
Jumbo Ext	13	15	13	15
Magma Chief.	3-16	⅜	3-16	⅜
Nipissing	9	9¼	9	9¼
Silver Pick	6	7	6	7
Success Min.	4	5	4	5
Tono Belmont	3 1-16	3 3-16	3 1-16	3 3-16
United Sulph.	½	9-16	½	9-16

TOBACCO STOCKS

	Yesterday. Bid.	Yesterday. Ask.	Wed's-day. Bid.
Am Cigar	121	125	120
Do pf	85	90	85
Conley Foil	200	215	200
Geo W Helme Co.	160	165	160
Do pf.	106	114	106
J S Young	125	145	125
Do pf	98	105	98
MacA & Forbes	200	205	200
Do pf	90	100	90
P R-Am Tobacco	128	134	128
R J Reynolds, A.	400	430	400
Do B	360	370	360
Do pf	108	110	108
Weyman-Bruton	170	175	170
Do pf	105	110	105

MUNITIONS STOCKS

	Yesterday. Bid.	Yesterday. Ask.	Wed's-day. Bid.
Am Brass	206	209	206
Atlas Powder	130	145	130
Do pf	88	92	88
Babcock & Wilcox	106	108	106
Bliss	250	350	250
Do pf	60	80	60
Colt's Arms	40	44	40
Du Pont	250	*260	250
Do debs pf.	92½	94	92½
Hercules	215	225	210
Do pf	106	109	106
Ingersoll-Rand Co.	164	170	164
Do pf	97	102	97
Niles-Bem't-Pond	104	108	104
Do pf	95	100	95
Scovill Mfg	345	360	345
Standard Screw	273	278	273

*Ex dividend.

Locked-up Capital

Too many industrial corporations make the mistake of keeping a large part of their capital locked up in fixed or permanent assets, such as real estate and equipment.

Under the Straus Plan fixed capital is turned into working capital, freeing the business of a dead weight load which no business should carry, and thus permitting a more rapid turnover and larger net profits.

We specialize in financing enterprises which are well established and which can show a definite record of years of successful operation. Our plan is the outright purchase of first mortgage bond issues in amounts of $250,000 upward, which are the obligations of companies having sufficient assets and earnings.

Financing of this character eliminates large floating indebtedness, converts, in part, fixed investments into a more liquid form, provides money for legitimate expansion and strengthens cash resources. Repayment is made over long periods out of current earnings.

If you are in need of funds for business development we suggest that you communicate with us and we will give you detailed information.

S.W.STRAUS & CO.

ESTABLISHED 1882. INCORPORATED

150 BROADWAY, NEW YORK

CHICAGO PHILADELPHIA SAN FRANCISCO
MINNEAPOLIS DETROIT

37 Years Without Loss to Any Investor

Guaranteed First Mortgage Certificates

Paying 5½ Per Cent.

Free from Personal Taxation.

Secured by First Mortgage on Improved New York City Property.

ISSUED IN AMOUNTS OF $100 AND UPWARD

Trust funds may also be invested promptly in these GUARANTEED MORTGAGE CERTIFICATES, in any amount, without the usual delays and loss of interest incident to finding single mortgages for funds awaiting investment.

A pamphlet containing copy of law authorizing such investments will be sent on request.

New York Title and Mortgage Company

CAPITAL AND SURPLUS MORE THAN $3,000,000

135 Broadway, New York — 'Phone 6880 Cortlandt
203 Montague St., Brooklyn — 'Phone 7100 Main

Exchange on Bohemia and Moravia

Importers of Bohemian Products may now purchase Foreign Exchange on Bohemia and Moravia at very advantageous rates.

We will establish credits abroad for reliable firms and individuals, to be drawn against at any future time.

JOHN NEMETH STATE BANK,

Second Avenue at 83rd Street, New York.

Telephone Lenox 2221. Foreign Department.

Specialists in

Cities Service Co. Securities

Quotations on request.
Send for Letter "T."

CLAUDE MEEKER

Empire Bldg. 71 B'way, N. Y.
Telephone Bowling Green 6540.

New Mexico & Arizona Land Co.

Bought—Sold—Quoted.

Circular Upon Request.

William C. Orton

Specialist in Reorganization Securities
25 Broad St., N. Y. Phones 7160-1-2 Broad

Nat'l Aniline & Chem.
Freeport-Texas
Famous Players-Lasky

Traded in on the New York Curb.

Bernard J. Ferris,
Specialist

25 Broad St., N. Y. 'Phone 64 Broad

LIBERTY BONDS

BOUGHT AND SOLD FOR CASH
AT PREVAILING MARKET PRICES.

E. H. HAINES CO., Inc.

1472 BROADWAY, COR. 42D ST.
TEL. BRYANT 6435. ROOM 507.
66 BROADWAY, NEAR WALL ST.
TEL. RECTOR 3216. ROOM 1707.

"MARKET SUGGESTIONS"

This week's issue covers
INSPIRATION COPPER
BETHLEHEM STEEL B.
Also reviews the general market situation.

S. S. FUSKAY & CO.

Established 1877.
Members Consolidated Stock Exchange of N. Y.
20 Broad St., N.Y. Tel. Rector 2471-2-3-4

Berdell Brothers
Public Utility Securities
111 Broadway, N. Y.

We Specialize in

Republic Ry.&Lt. Company

Common & Preferred Stocks

Private Phones to Philadelphia & Boston.

LIBERTY BONDS

All denominations bought for cash.
Based on the opening, we pay to-day

$98.38 for a $100—3½% 1947 Bond
$94.66 for a $100—2d 4% 1942 Bond
$96.22 for a $100—3d 4¼% 1928 Bond
$94.63 for a $100—4th 4¼% 1938 Bond

PURDY & CO.

Tel. John 3174-5-6-7. 34 Pine St., N. Y.

Continental Insurance
Franklin Fire Insurance

J.K.Rice, Jr.& Co.

Phones 4000 to 4010 John. 36 Wall St., N. Y.

We Will Sell & Buy

Liberty Bonds

FOR CASH

At prevailing market prices.

FRIEDMAN & CO.

67 Exchange Pl., N.Y. Phone Rector 834
Philadelphia Boston Chicago

Gillette Safety Razor Stk.
Nat'l Motor Car. & V. Co.
Pulp & Paper Securities

LYNCH & McDERMOTT

2 Wall Street Rector 5660

SAVINGS AND LOAN ASSOCIATIONS.

4½% on SAVINGS Dating from April 1

This rate has been paid many years by the conservatively managed

Franklin Society

FOR HOME BUILDING AND SAVINGS
38 PARK ROW, NEW YORK.
Ask for Pamphlet, "The Proverbs of Franklin."—Mailed Free.

NATIONAL SURETY STOCK

F. H. Pinckney & Co.

80 Broadway. Tel. Rector 6810

Tomorrow

MARCH 15 is the last day for filing tentative returns, accompanied by one-fourth of the estimated payment.

Final and accurate individual and corporation income and excess profits tax returns must be filed within 45 days.

Before preparing returns we submit all tax problems to our own board. This consists of:—

DANIEL B. LEWIS, Certified Public Accountant (Massachusetts) of seven years' standing, and a member of the examining board for the registration of certified public accountants in Massachusetts.

JOHN D. MURPHY, for three years with the Internal Revenue Department, during the last year Chief of the United States Revenue Agents, and Agent in charge of the New York Division.

F. J. CORBIN, for two years a verifying officer on the corporation income and excess profits tax returns; for the last three months, assisting the Board of Tax Reviewers in Washington.

M. W. FLYNN, five years in the Internal Revenue Department in Washington verifying corporation and individual returns.

FREDERICK ROSENKAMPFF, for two years verifying officer with the Internal Revenue Bureau on corporation and excess profits tax returns.

LEWIS, MURPHY & CO.

ACCOUNTANTS, TAX ADVISERS

141 BROADWAY. Tel. Cortlandt 1602

Proposed Plan For the Refinancing of The United States Of Mexico

By

T. W. OSTERHELD

Specialist and Consulting Expert in Mexican Values with

Lansburgh Brothers

Members of New York Stock Exchange

30 Broad Street, New York

Telephone Broad 2403

Copies in English or Spanish on request

To the Creditors of JOHN B. ROSE COMPANY and ROSE BRICK COMPANY:

Referring to the Plan and Agreement of Reorganization, dated January 17, 1919, NOTICE IS HEREBY GIVEN that pursuant to the provisions of Article "Fifth" of said Agreement of Reorganization the said **Plan has been declared operative.**

Creditors of John B. Rose Company, or Rose Brick Company, who have not yet become parties to the said Plan and Agreement may do so by executing assignments of their claims against said companies, or either of them, and any subsidiary or affiliated company, and John B. Rose individually, and depositing the same with the Depositary, THE NEW YORK TRUST COMPANY, 26 BROAD STREET, NEW YORK CITY, on or before March 28, 1919, after which date no further deposits will be received except at the option of the Committee and upon such terms and conditions as it may impose. All promissory notes and other original evidences of indebtedness must accompany the assignments.

The Secretary of the Committee upon application therefor will furnish copies of the Plan and Agreement of Reorganization and forms of assignment of claims and powers of attorney.

Dated: New York, March 14, 1919.

MORTIMER N. BUCKNER, Chairman
B. D. FORSTER,
STEPHEN G. GUERNSEY,
F. W. MAPES,
JOHN T. SPROULL,
Reorganization Committee

ALFRED A. COOK,
EMIL GOLDMARK,
THOMAS WATTS,
Counsel.

B. G. CURTS,
Secretary,
26 Broad Street, New York

FINANCIAL NOTICES.

THE PITTSBURGH, CINCINNATI, CHICAGO & ST. LOUIS RAILROAD COMPANY.

Treasury Department.
Pittsburgh, Pa., March 1, 1919.

Consolidated Mortgage Bonds of VANDALIA RAILROAD COMPANY to a total cost of $164,550.00 will be purchased April 1, 1919, at the Agency of the Company, The Farmers' Loan and Trust Company, New York City, under the following provision of the mortgage:

"Sealed proposals for the sale of said bonds will be received at the Agency of said Railroad Company in the City of New York up to the close of business on the business day prior to the day of making such purchase, and bonds offered at the price which, exclusive of accrued interest thereon, shall be the lowest percentage of the principal thereof, will be accepted and paid for at not exceeding par and accrued interest. Should bonds of different holders be offered at the same price, the number of such bonds purchased shall be on a pro rata basis, as nearly as practicable, in proportion to the whole number of bonds offered at the same price."

Proposals to sell bonds to the Sinking Fund must be in the hands of The Farmers' Loan and Trust Company, New York, before three o'clock P. M. on Monday, March 31, 1919, and bonds accepted must be delivered on April first, or security furnished on that day, if required, that delivery will be made within ten days.

T. H. B. McKNIGHT, Treasurer.

NOTICE IS HEREBY GIVEN THAT AT A meeting of the stockholders of PRENSA HISPANICA, INCORPORATED, held on the 12th day of March, 1919, the following resolution was adopted by unanimous vote:

Resolved, That the name of this corporation be changed from PRENSA HISPANICA, INCORPORATED, to THE PRENSA PRINTING CORPORATION, such change to take effect as soon as this resolution has been published and the necessary papers have been filed in the office of the Secretary of State.

HENRY V. POOR, Secretary.

THE AMERICAN NATIONAL BANK OF Cordele, located at Cordele, in the State of Georgia, is closing its affairs. All noteholders and other creditors of the association are therefore hereby notified to present the notes and other claims for payment.

J. W. CANNON, Cashier.
Liquidating Agent.

Dated Jan. 27, 1919.

FINANCIAL NOTICES.

TO THE HOLDERS OF FIRST MORTGAGE 5% BONDS OF THE COLUMBIA GAS AND ELECTRIC COMPANY DUE JANUARY 1, 1927.

Notice is hereby given that sealed proposals for the sale of bonds of the above-mentioned company under the mortgage from said company to the undersigned, successor trustee, for account of the Sinking Fund, to the extent of One Hundred Eighty-eight Thousand Seven Hundred Twenty-eight Dollars and Seventeen Cents $188,728.17) will be received at the office of the undersigned, Trust Department, 60 Broadway, New York City, on or before April 2nd, 1919, at 12:00 o'clock noon, in accordance with the terms of the said mortgage.

No proposals will be accepted at a price greater than par and accrued interest, and the right is reserved by the undersigned to reject any and all proposals. Bonds accepted must be delivered on April 3rd or security furnished that day, if required, that delivery will be made within ten days.

Dated, New York, February 15th, 1919.

COLUMBIA TRUST COMPANY,
Successor Trustee,
By GEORGE E. WARREN,
Vice President.

THE WABASH RAILROAD COMPANY

Twenty-Year Five Per Cent. First Lien Gold Equipment Sinking Fund Bonds of 1901.

DUE MARCH 1, 1921.

The undersigned, as Trustee under the Equipment Agreement dated March 1, 1901, given to secure the bonds described above, hereby gives notice that it will receive sealed proposals up to 3 P. M. on March 17th for the sale to it for account of the Sinking Fund established by Article Tenth of the said Agreement, of bonds of the issue described above, sufficient substantially to exhaust $102,600, at a price not exceeding $1,050 per bond and accrued interest.

The Trustee reserves the right to reject any or all tenders.

THE NEW YORK TRUST COMPANY,
as successor to
Continental Trust Company of the City of New York,
by B. G. CURTS, Secretary.

March 3rd, 19[illegible]

CENTRAL LEATHER COMPANY

The interest due April 1st, 1919, on the coupon and registered bonds of this Company will be paid by the Central Union Trust Company of New York. The transfer books for the registered bonds will close March 14th, 1919, and reopen April 2nd, 1919.

H. W. HILL, Treasurer.

New York, February 28th, 1919.

MAKE 8-CENT FARE APPEAL.

Life Insurance and Trust Companies Ask Craig to Favor It.

The insurance and trust companies in the city which hold securities of the Interborough and Brooklyn Rapid Transit Companies have written to Controller Craig asking him to favor an 8-cent fare on both lines. Among the insurance companies were the New York Life, Mutual Life, Metropolitan, and Equitable. They furnished tabulations of the railway stocks and bonds now held by them.

In his reply the Controller did not specifically state that he wa sopposed to an increase in fares, but he inclosed a copy of the report of the Finance Committee of the Board of Estimate sent to the board recently in which it advised strongly against allowing any increase. The Controller's reply was taken to mean that the companies could look for no hope in his direction.

EARNINGS.

NIAGARA, LOCKPORT & ONTARIO POWER—

	1919.	1918.	Inc.
Jan. gross....	$235,227	$243,119	*7,892
Net after tax.	104,101	74,938	29,163
Sur. aft. chgs.	39,960	5,236	34,724

*Decrease.

ATLAS POWDER COMPANY for the year ended Dec. 31—

	1918.	1917.	1916.
Gross sales.	$35,766,619	$27,487,631	$20,652,916
Net op. prof.	2,182,995	30,038,370	2,835,012
Total inc...	2,262,293	3,050,481	2,939,789
Bal. aft. ch.	2,262,293	3,050,481	2,939,789
Pfd. divs...	540,200	486,512	388,705
Com. divs..	1,050,504	1,300,616	1,164,180
Surplus	671,589	1,263,353	1,386,904
Prev. surp..	4,097,601	2,834,248	1,447,344
P & L sur.	4,769,190	4,097,601	2,834,248

INDIAN REFINING COMPANY for the year ended Dec. 31—

	1918.	1917.
Net income.............	$3,703,988	$2,878,395
Tax reserve, &c..........	2,500,000	1,200,000
Preferred dividends......	210,000	1,312,500
Common dividends......	360,000	90,000
Surplus	633,988	275,895
Previous surplus........	361,347	85,452
Profit and loss surplus..	995,335	361,347

PORTO RICAN-AMERICAN TOBACCO for the year ended Dec. 31—

	1918.	1918.	1916.
Net profits*...	$910,932	$511,331	$814,190
Federal tax...	202,554	......	7,211
Balance	708,378	511,331	806,979
Dividends	593,228	581,240	528,450
Surplus	115,150	†69,909	278,529
Prev. surplus..	1,603,147	1,673,055	1,498,738
P. & L. surp..	1,718,297	1,603,146	1,777,267

*After all charges and expenses. †Deficit.

DECLARED DIVIDENDS.

Company.	Rate.	Period.	Payable.	Hold. of Record.
Am. Ag. Chem......	2	Q	Apr. 15	Mar. 24
Do pf.	1½	Q	Apr. 15	Mar. 24
Am. Gas & El pf....	1½	Q	May 1	Apr. 18
Asheville P. & L. pf.	1¾	Q	Apr. 1	Mar. 10
B. F. Avery pf......	1¾	Q	Apr. 1	Mar. 22
Carolina P. & L. pf.	1¾	Q	Apr. 1	Mar. 18
Chath. & P. Bank..	$4	Q	Apr. 1	Mar. 19
Houghton Co. Tract.	$3	SA	Apr. 1	Mar. 15
Int. But. Hole Mach.	1	Q	Apr. 1	Mar. 15
Julius Kayser......	2	Q	Apr. 1	Mar. 20
Do 1st and 2d pf..	1¾	Q	May 1	Apr. 21
New River pf......	$1.50	Q	Mar. 28	Mar. 26
Nipissing Mines.....	5	Q	Apr. 1	Mar. 31
Phelps Dodge	$2.50	Q	Apr. 2	Mar. 20
Reece Folding Mach.	1	Q	Apr. 1	Mar. 15
Reece But. Hole Mch	3	Q	Apr. 1	Mar. 15
Royal Bal. Powder..	2	Q	Mar. 31	Mar. 15
Do pf.	1½	Q	Mar. 31	Mar. 15
Victor Talking Mach	5	Q	Apr. 15	Mar. 31
Do pf.	1¾	Q	Apr. 15	Mar. 31
Yadkin River P. pf.	1¾	Q	Apr. 1	Mar. 18

METAL MARKET REPORT.

These prices were quoted on the local Metal Exchange yesterday:

	Yesterday. Bid.	Yesterday. Asked.	Wednesday. Bid.	Wednesday. Asked
Lead	5.20	5.35	5.20	5.35
Spelter	6.45	6.55	6.45	6.55
Antimony ...	..	7.00	..	7.00
Quicksilver ..	$75.00	..	$75.00	..
Aluminium ...	29.00	31.00	31.00	..
Iron, No. 2X silicon	..	36.15	..	36.15

Electrolytic copper was quoted in the open market at 15c.

London quotations were:

	Yesterday. £	s.	d.	Wednesday. £	s.	d.
Copper, spot..........	76	10	0	76	10	0
Copper, futures.......	72	5	0	72	10	0
Tin, spot..............	241	10	0	236	0	0
Tin, futures...........	233	0	0	229	0	0
Spelter, spot..........	38	0	0	38	0	0
Spelter, futures.......	36	0	0	36	0	0
Lead, spot.............	28	0	0	28	0	0
Lead, futures..........	25	10	0	25	10	0

BOSTON CURB.

	Bid.	Ask.		Bid.	Ask.
Airplane	1⅜	1¾	La Rose	27	31
Amer Oil....	8	8½	Iron Bloss...	43	50
Bay S Gas...	6	8	Iron Cap....	11¾	12
Bos Ariz....	..	1⅜	Jer Verde....	62	69
Boston Ely..	95	1⅛	Majestic	17	19
Bos Mont....	49	50	Mex Metals..	26	28
Bohemia	75	80	Moj Tung....	5	8
Begole	..	50	New Baltic..	1	1¼
Butte Lon...	12	15	Nat Z & L..	13	15
Calaveras ...	1	2	Nixon Nev..	38	44
Champ. old..	2	3	Nev Doug....	18	24
Chief Con....	3⅜	3½	Oneco	20	40
Con Ariz....	1⅛	1¼	Onondaga ...	10	15
Con Copper..	5	5¼	Pilgrim	56	58
Cortez	13	15	Rainier	60	63
Crystal	24	25	Seven Mets..	58	60
Crown Res..	50	55	S W Miami, full paid ..	75	1⅛
Denbigh	29	30	Texana	31	33
Earle Eagle..	..	2	Truro	25	75
Eagle B B..	2⅛	2⅜	Un Ver Ext.	32	33
Fortuna	2	4	Vic Mines...	1⅛	2
Gold Lake...	3	6	Yukon Gold..	75	95
Houghton ...	30	60			
Homa Oil...	41	42			

MINING STOCK QUOTATIONS.

SAN FRANCISCO.

Alpha	.02	Hale & Norcross..	.19
Alta	.01	Jacket	.05
Andes	.08	Mexican	.20
Best & Belcher...	.05	Occidental	.40
Bullion	.02	Ophir	.34
Caledonia	.08	Overman	.05
Chollar	.06	Potosi	.05
Con. Imperial.....	.02	Savage	.11
Con. Virginia	.26	Sierra Nevada ...	.08
Exchequer	.01	Union Con........	.19
Gould & Curry....	.03	Mexican dollars.	.77½

TONOPAH.			
		Booth	.14
Alto	.14	Crackerjack	.07
Belmont	3.50	Florence	.22
Brougher Divide..	.75	Goldfield Cons....	.19
Cash Boy	.07	Goldfield Merger..	.05
Divide Exten.....	.23	Great Bend	.04
Gold Zone	.34	Jumbo Exten......	.13
Halifax	.15	Kewanas	.06
Jim Butler	.85	Lone Star	.10
McNamara	.52	Silver Pick	.08
Midway	.30	Spearhead	.14
Mizpah	.05	OTHER DISTRICTS.	
Monarch Pitts.....	.08	Big Four	.06
Montana	.15	Manhattan Cons..	.05
North Star	.07	Mayflower	.13
Rescue	.08	Nevada Hills	.02
Rosetta	.08	Packard	.20
Tonopah Divide...	4.85	Rochester	.17
Tonopah Exten...	2.20	Round Mountain...	.42
West End	1.10	United Eastern...	4.50
West Tonopah....	.12	White Caps	.14
GOLDFIELD.			
Atlanta	.05		

COLORADO SPRINGS.

	Bid.	Asked.		Bid.	Asked.
Cresson...	4½	4⅞	Isabella ..	5	5¼
Dr. J'pot..	3¾	4¼	McKinney.	6	7¼
Elkton	5½	6½	Portland ..	75	95
El Paso ..	15	30	U. Gold M.	14¼	14¾
Golden C..	176	177	Vindicator.	41	50
Granite ...	17	..	Rose Nicol.	14¾	16

MEETINGS AND ELECTIONS.

TO THE STOCKHOLDERS OF THE **National Box Making Machine Co., Inc.:**

NOTICE IS HEREBY GIVEN that, the election of Directors for the NATIONAL BOX MAKING MACHINE CO. not having been held on the day designated in the By-Laws, a meeting of the members of the said corporation, for the purpose of electing Directors thereof, of repealing the present By-Laws, of adopting new By-Laws, and of transacting any other business that may be brought before the meeting, will be held at the office of the President of said corporation, Room 2128, No. 120 Broadway, in the Borough of Manhattan, City of New York, on the 28th day of March, 1919, at 11 o'clock in the forenoon.

Dated New York City, March 11, 1919.

CARL F. BOKER, A Stockholder.

NOTICE TO STOCKHOLDERS.

A Special Meeting of the stockholders of Lucey Manufacturing Corporation will be held on the 24th day of March, 1919, at 12:00 o'clock noon at the office of said Company at 233 Broadway, in the Borough of Manhattan, City, County, and State of New York, for the purpose of voting upon a proposition to increase the capital stock of the Company from $2,000,000, consisting of 20,000 shares of the par value of $100 each, to $5,000,000, to consist of 50,000 shares of the par value of $100 each.

Dated, New York City, March 5th, 1919.

F. B. CLARKE, Jr., Vice-President.
W. F. EVANS, Secretary.

F. BLUMENTHAL COMPANY.

Notice is hereby given that the annual meeting of the stockholders of F. Blumenthal Company will be held at the Executive Offices of the corporation, 27 Cedar Street, in the Borough of Manhattan, City, County, and State of New York, on Tuesday, March 18th, at twelve o'clock noon, for the election of officers and Directors for the ensuing year and for the transaction of such other business as may properly come before the meeting.

Dated March 6th, 1919.

LOUIS HALLE, Secretary.

A MEETING OF THE LOT OWNERS OF The Green-Wood Cemetery will be held at its office, No. 170 Broadway, New York, on Wednesday, March 19th, at 12 o'clock noon, to receive the annual report of the Trustees.

ALFRED L. SEAVER, Secretary.

FINANCIAL NOTICES.

THE FIRST NATIONAL BANK, located at Plant City, in the State of Florida, is closing its affairs. All note holders and other creditors of the association are therefore hereby notified to present the notes and other claims for payment.

R. M. McKINNEY, Cashier.

Feb. 4th, 1919.

SHORT TERM NOTES.

Government and Municipal Loans.

Security. Rate.	Due.	Bid.	Ask.	Yield.
Argen. Govt..6	May 15,'20	98¾	99⅛	6.70
Dom. of Can..5	Aug., 1919	99½	99⅝	5.75
Gov. of N. F..6	July, 1919	99½	99⅞	5.25
Norway Gov..6	Feb., 1923	99¾	100½	5.75
Prov. of Que.5	Apr., 1920	98½	99½	5.50
Russian Gov..6½	June, 1919	64	66	..
Do rubles ..5½	Feb.14,'26	126	131	..
Russian Gov..5½	Dec., 1921	58	60	..
Swiss Gov....5	Mar., 1920	99⅝	100½	4.90
Company Issues.				
A. B. Mag. C.7	Jan. 15,'22	99	100¼	6.70
Am. Cot. Oil..7	Sep., 1919	100⅜	100¾	5.50
Am. Cot. Oil..5	Sep., 1919	99½	99¾	5.50
Am. P. & L..6	Aug., 1921	91	96	9.00
Am. Thread..6	Dec., 1928	101	102	5.75
Am. T. & T..6	Feb., 1924	99½	99⅞	6.10
Am. Tob. Co.7	Nov., 1919	100⅜	101⅛	5.00
Am. Tob. Co.7	Nov., 1920	100½	102	6.00
Am. Tob. Co.7	Nov., 1921	102¼	102½	5.90
Am. Tob. Co.7	Nov., 1922	102⅝	103¼	6.20
Am. Tob. Co.	Nov., 1923	103½	103⅞	6.25
Ark. Val. Ry., L. & P.....6	July, 1919	98	100	7.00
B. & O. R. R.5	July, 1919	99½	99¾	5.70
Beth. S. Corp.7	July15,'19	100½	100⅝	5.35
Beth. S. Corp.7	July15,'20	101	101⅜	6.00
Beth. S. Corp.7	July15,'21	101⅛	101⅝	6.30
Beth. S. Corp.7	July15,'22	101⅛	101½	6.45
Beth. S. Corp.7	July15,'20	101	101¼	6.70
Can. Pac. Ry.6	Mar. 2,'24	100¼	100⅝	5.85
Cen. Arg. Rys.6	Feb., 1927	88½	99	7.70
Chi. Pn. Tool.6	Oct., 1920	99	100	6.00
Chi. Pn. Tool.6	Oct., 1921	98½	99½	6.20
Chi., B. & Q..4	July19,'21	95⅝	95⅞	5.75
C.,R.I. & P.R.6	Feb., 1922	98	98½	6.55
Cub.-Am. Sug.6	Jan., 1920	100	100½	5.45
[illegible] Am. Sug.6	Jan., 1921	100	100⅝	5.70
Cud'hy P. Co.7	July15,'23	101⅝	102¼	6.50
Del. & Hud...5	Aug., 1920	98¾	99⅛	5.70
Duq. Lt. Co..6	July, 1921	97½	98¾	6.50
Erie R. R....5	Apr., 1919	98	99	..
Fed. Sug. R...5	Jan., 1920	98¼	99¼	5.75
Gen. Electric..6	July, 1919	100¼	100½	5.35
Gen. Electric..6	July, 1920	100¼	100⅝	5.50
Gt. A. & P...6	June, 1921	98½	99½	6.25
Gt. Nor. Ry..5	Sep., 1920	98¾	99	6.00
L. G. & E.....7	Sep., 1920	97	99¼	7.50
M. V. G. & E.5	May, 1922	85½	87½	9.25
Met. Ed. 6	Dec., 1920	93	97½	7.75
N. Y. Cent...5	Sep., 1919	99¼	99⅝	5.75
Old. G. & E..6	June, 1919	98	100	6.00
Ott. Ry. & L.7	Dec., 1920	95	99	8.00
Ott. Ry. & L. 1st & reg...5	June, 1924	89	91	..
Penn. Co. ...4½	June15,'21	97	97¼	5.75
P. S. C., N.J.7	Mar., 1922	98	99	7.53
Proc. & Gam.7	Mar., 1920	101⅜	101⅞	5.05
Proc. & Gam.7	Mar., 1921	102	102½	5.70
Proc. & Gam.7	Mar., 1922	102¼	103	5.90
Proc. & Gam.7	Mar., 1923	103¼	103⅝	5.95
Roch. R. & L.7	Sept., 1921	99½	100½	..
San Diego C. G. E. E....6	Dec., 1922	91	96	7.50
Shawing. W...6	Dec., 1919	103¼	104½	..
St. G. & E.sec.7	Sept., 1921	96	100	8.00
Southern Ry..6	Mar., 1922	99¼	99¾	6.15
Stude. Corp...7	Jan., 1921	99¾	100¼	6.60
United Lt. & Ry. Sec. ...6	May, 1920	97	99	7.25
U. L.& Ry.sec.7	Apr., 1923	97	99	7⅝
Utah S. Corp.6	Sept.15,'22	90	91	10.20
W. E. & M...6	Feb.19,'20	99⅞	100¼	5.90

FINANCIAL NOTICES.

SOUTHERN PACIFIC COMPANY.

NOTICE OF MEETING.

165 Broadway, New York, N. Y.,
January 2, 1919.

The Annual Meeting of the Stockholders of the Southern Pacific Company will be held at the office of this Company in Anchorage, Jefferson County, Kentucky, on **Wednesday, April 9, 1919,** at twelve o'clock noon, standard time, for the following purposes, viz.:

1. To elect fifteen Directors.

2. To consider and act upon all questions and matters which may legally come before the meeting relating to Federal control of the Company's properties under the act of Congress of May 21, 1918, or any agreement or settlement with the Government in respect thereto, or relating to the termination of such Federal control by the return of the properties or otherwise, and/or relating to conditions resulting from or succeeding such Federal control, and generally all questions and matters growing out of or incident to such control, termination thereof, or following conditions.

3. To transact all such other business as may legally come before the meeting, including the approval and ratification of all action of the Board of Directors and of the Executive Committee since the last annual meeting of the Stockholders of this Company.

For the purposes of the meeting, the books for the transfer of stock will be closed at 3 o'clock P. M., Tuesday, March 25, 1919, and will be reopened at 10 o'clock A. M., Thursday, April 10, 1919.

By order of the Board of Directors.

HUGH NEILL, Secretary.

KEYSTONE STEEL AND WIRE COMPANY. To the Holders of the Six Per Cent. First Mortgage Serial Convertible Gold Bonds of the Keystone Steel and Wire Company, dated June 1st, 1916:

Notice is hereby given that in accordance with the provisions of the first mortgage and deed of trust to the Keystone Steel and Wire Company to The First Trust and Savings Company and William E. Stone, trustees, dated June 1st, 1916, securing the above bonds, the Keystone Steel and Wire Company has elected to pay and redeem on the first day of June, 1919, at the office of The First Trust and Savings Company, 301 Euclid Avenue, Cleveland, Ohio, or at the agency of the Company in the City of New York, all the Six Per Cent. First Mortgage Serial Convertible Gold Bonds then outstanding under said First Mortgage and Deed of Trust.

The holders of the above bonds should present and surrender the same on June 1st, 1919, when they will receive the face amount of the bonds due June 1st, 1919, and the face amount plus two and one-half per cent. premium of the bonds of all other maturities together with accrued interest to June 1st, 1919. Bonds must carry coupons due June 1st, 1919, and subsequent thereto must be in negotiable form and accompanied by the usual income tax certificate.

Interest on these bonds will cease on June 1st, 1919.

KEYSTONE STEEL AND WIRE COMPANY.
B. L. SOMER, Secretary.

Founded 1803

The Merchants National Bank of the City of New York

NOTICE IS HEREBY GIVEN that a Special Meeting of the Stockholders of the above Bank will be held at its offices, 42 Wall Street, Borough of Manhattan, New York City, March 31, 1919, at 12:00 o'clock Noon, for the purpose of acting upon propositions to alter the par value of the capital stock from $50 per share to $100 per share; to increase the capital stock from $2,000,000, represented by 40,000 shares each of the par value of $50, to $3,000,000, to be represented by 30,000 shares, each of the par value of $100; to elect three directors to fill vacancies in the Board; and to transact such other business as may come before the meeting.

By order of the Board of Directors.

O. E. PAYNTER, Cashier.

Dated, New York, February 28th, 1919.

Pacific Light & Power Corporation

PROPOSALS FOR BONDS.

The undersigned, trustee under the First and Refunding Mortgage of the Pacific Light and Power Corporation, dated Nov. 20th, 1911, has on hand the sum of $36,975.86 as a payment to the Sinking Fund mentioned in said mortgage for the purchase of bonds issued thereunder, and invites tenders of such bonds for such purchase to an amount sufficient to exhaust said sum at a price not to exceed 105 per cent. and accrued interest. Proposals will be received by the undersigned at its office, 55 Cedar St., New York City, up to 12 o'clock noon on March 21, 1919. The right is reserved to reject any bid.

UNITED STATES MORTGAGE AND TRUST CO.
By CALVERT BREWER, Vice-President.

DIVIDENDS.

Marconi's Wireless Telegraph Company, Limited.

NOTICE TO HOLDERS OF SHARE WARRANTS TO BEARER.

Notice is hereby given, that the following Dividend will be payable on and after the 1st February, 1919: On the 7 per cent. Cumulative Participating Preference Shares. A Dividend for the year 1918 of 7 per cent., being 1s. 4.80d. per share, less income tax at 5s. 9d. in the £. Net amount 11.97d. per share. Coupon No. 16. On the 1,223,648 ordinary shares. Numbered 1 to 500,000 and 750,001 to 1,473,648 inclusive. An Interim Dividend for the year 1918 of 5 per cent., being 1s. per share, less income tax, at 5s. 9d. in the £. Net amount 8.55d. per share. Coupon No. 15.

Coupons may be lodged at the Head Office of the Company, Marconi House, Strand, London, W. C. 2, and must be left four clear days for the purpose of examination and preparation of Dividend Warrants.

Coupons will also be payable at the following places, at the exchange of the day: Banca Italiana di Sconto, Rome, Milan, Genoa, Turin, Venice, Pisa, Naples, Bologna, Florence, Palermo and other branches; Banco di Roma, Rome, Milan, Florence, Turin, Genoa and Naples; Banque d'Outremer 48, Rue de Namur, Brussels; Hanover National Bank, New York; Mendl & Co., Buenos Aires.

The necessary forms for lodging coupons may be obtained from any of the above addresses, or from the office of the Company, Via del Collegio Romano, 15, Rome; Cie. Francaise Maritime et Coloniale de Telegraphie sans Fil, 35, Boulevard des Capucines, Paris; The Marconi Wireless Telegraph Company of Canada, Limited, 173 William Street, Montreal; Marconi Wireless Telegraph Company of America, Woolworth Building, 233 Broadway, New York.

Coupons must be accompanied by a declaration in writing stating (a) the full name and residence of the owner of the share warrant from which such coupon has been detached; (b) that such owner is not a subject of a State at war with his Majesty, nor a person or member of a body of persons mentioned in the statutory list referred to in the Trading with the Enemy (Neutral Countries) Proclamation, 1916; and (c) that the payment of such coupon will not accrue for the benefit of such a subject or person or body of persons.

By order of the Board,

HENRY W. ALLEN, Secretary.
Marconi House, Strand, London, W. C. 2,
24th January, 1919.

THE CITIZENS NATIONAL BANK

OF NEW YORK — *Established 1851* — 320 BROADWAY

March 4, 1919

RESOURCES

Loans and Discounts		$33,849,058.76
U. S. Bonds and Certificates		4,299,957.20
Other Bonds, Securities, etc.		483,068.00
Due from Banks and Exchanges	$4,486,318.39	
Cash and Due from Federal Reserve Bank	5,865,282.13	10,351,600.52
Customers' Liability under Letters of Credit, Acceptances, etc		1,855,490.08
		$50,839,174.56

LIABILITIES

Capital Stock	$2,550,000.00	
Surplus Fund	2,450,000.00	$5,000,000.00
Undivided Profits		836,288.07
Unearned Discount		283,908.40
Reserved for Taxes		338,705.80
Circulation		988,800.00
Letters of Credit and Acceptances		1,870,835.16
Deposits:		
U. S. Government	$2,399,000.00	
Banks	3,655,717.02	
Individuals	35,465,920.11	41,520,637.13
		$50,839,174.56

OFFICERS

Edwin S. Schenck, President
Garrard Comly, Vice President

Albion K. Chapman, Cashier. — Jesse M. Smith, Ass't Cashier.
James McAllister, Ass't Cashier. — William M. Haines, Ass't Cashier.
Clifford R. Dunham, Ass't Cashier. — Robert B. Raymond, Mgr. Foreign Dept.

[Charter No. 8926. Reserve District No. 2.]
REPORT OF THE CONDITION OF

THE BRONX NATIONAL BANK,

At 149th St.-3d Av., New York City, in the State of New York, at the close of business on March 4, 1919:

RESOURCES.

1a. Loans and discounts, including rediscounts	$1,709,124.75	
Deduct: Foreign bills of exchange or drafts sold with indorsement of this bank	105,000.00	
		$1,604,124.75
Overdrafts unsecured.....................		351.06
U. S. bonds, (other than Liberty Bonds, but including U. S. certificates of indebtedness):		
U. S. bonds deposited to secure circulation, (par value)...	$50,000.00	
U. S. bonds and certificates of indebtedness owned and unpledged	80,000.00	
		130,000.00
Liberty Loan Bonds:		
Liberty Loan Bonds, 3½, 4, and 4¼ per cent., unpledged........		66,650.00
Bonds, securities, etc., (other than U. S.):		
Bonds (other than U. S. bonds) pledged to secure postal savings deposits	7,685.00	
Bonds and securities pledged as collateral for State, or other deposits (postal excluded) or bills payable	24,562.50	
Securities other than U. S. bonds (not including stocks) owned unpledged...	59,994.37	
Total bonds, securities, etc., other than U. S.........		92,241.87
Stock of Federal Reserve Bank (50 per cent. of subscription)..		12,150.00
Value of banking house, owned and unincumbered		75,000.00
Furniture and fixtures..........		5,000.00
Lawful Reserve with Federal Reserve Bank.............		577,808.99
Cash in vault and net amounts due from national banks.........		411,980.98
17. Exchanges for clearing house		77,638.75
18. Checks on other banks in the same city or town as reporting bank (other than Item 17.)		14,241.98
Redemption fund with U. S. Treasurer and due from U. S. Treasurer		2,500.00
Interest earned but not collected—approximate—on notes and bills receivable not past due........		197.76
Total		$3,069,886.14

LIABILITIES.

Capital stock paid in............		$200,000.00
Surplus fund		205,000.00
Undivided profits....	$16,733.46	
Less current expenses, interest, and taxes paid	96.35	
		16,637.11
Interest and discount collected or credited, in advance of maturity and not earned (approximate)		18,071.77
Amount reserved for taxes accrued		2,874.87
Amount reserved for all interest accrued		2,031.00
Circulating notes outstanding....		49,800.00
32. Net amounts due to National banks		24,987.10
33. Net amounts due to banks, bankers, and trust companies (other than included in Item 32)		14,521.08
34. Certified checks outstanding.		17,775.19
35. Cashier's checks on own bank outstanding..........		13,027.18
Total of Items 32, 33, 34 and 35, $70,310.55		
Demand deposits (other than bank deposits) subject to Reserve (deposits payable within 30 days):		
36. Individual deposits subject to check		2,233,215.62
37. Certificates of deposit due in less than 30 days (other than for money borrowed)..........		88,530.76
38. State, county, or other municipal deposits secured by pledge of assets of this bank..		52,000.00
40. Dividends unpaid		96.00
Total of demand deposits (other than bank deposits) subject to Reserve, Items 36, 37, 38, and 40, $2,373,842.38.		
Postal savings deposits..........		6,300.00
United States deposits (other than postal savings):		
War loan deposit account........		20,000.00
Bills payable, with Federal Reserve Bank		105,000.00
Liabilities other than those above stated		18.46
Total		$3,069,886.14
57a. Liabilities for rediscounts, including those with Federal Reserve Bank		105,000.00

State of New York, County of Bronx, ss.:

I, H. J. B. WILLIS, Cashier of the above-named bank, do solemnly swear that the above statement is true to the best of my knowledge and belief.

H. J. B. WILLIS, Cashier.

Subscribed and sworn to before me this 13th day of March, 1919.

[Seal.] JOHN KADEL, Notary Public.

Correct—Attest:
CARL WURM,
GEORGE W. FENNELL, } Directors.

[Charter No. 1370. Reserve District No. 2.]
REPORT OF THE CONDITION OF

The Merchants National Bank of the City of New York

FOUNDED 1803

at New York, in the State of New York, at the close of business on March 4, 1919.

RESOURCES.

Loans and discounts, including rediscounts		$26,091,756.25	
Acceptances of other banks discounted		1,334,959.22	
Total loans		$27,426,715.47	
Deduct:			
Notes and bills rediscounted (other than bank acceptances sold)	$4,976,289.06		
Acceptances of other banks payable at future date guaranteed by this bank, by indorsement or otherwise	1,334,959.22		
		6,311,248.28	
			$21,115,467.19
Overdrafts, unsecured			2,257.20
Customers' liability account of "Acceptances" executed by this bank and by other banks for account of this bank and now outstanding			2,280,979.48
U. S. bonds (other than Liberty bonds, but including U. S. certificates of indebtedness):			
U. S. bonds deposited to secure circulation (par value)		$1,897,500.00	
U. S. bonds and certificates of indebtedness pledged to secure U. S. deposits (par value)		100,000.00	
U. S. bonds and certificates of indebtedness pledged as collateral for State or other deposits or bills payable		3,300,000.00	
U. S. bonds and certificates of indebtedness owned and unpledged		2,238,000.00	
			7,535,500.00
Liberty Loan bonds:			
Liberty Loan bonds, 3½, 4, and 4¼ per cent., unpledged		$50,233.50	
Liberty Loan bonds, 3½, 4, and 4¼ per cent., pledged to secure U. S. deposits		569,000.00	
Liberty Loan bonds, 3½, 4, and 4¼ per cent., pledged to secure postal savings deposits		350,000.00	
Liberty Loan bonds, 3½, 4, and 4¼ per cent., pledged to secure State or other deposits or bills payable		5,000.00	
			974,233.50
Bonds, securities, &c., (other than U. S.):			
Bonds (other than U. S. bonds) pledged to secure U. S. deposits.		$149,8[illegible].50	
Securities other than U. S. bonds (not including stocks) owned unpledged		643,307.88	
Total bonds, securities, etc., other than U. S.			793,140.38
Stocks, other than Federal Reserve Bank stock			7,841.00
Stock of Federal Reserve Bank (50 per cent. of subscription)			120,000.00
Value of banking house, owned and unincumbered			978,757.34
Lawful reserve with Federal Reserve Bank			3,178,899.83
Items with Federal Reserve Bank in process of collection (not available as reserve)			408,556.76
Cash in vault and net amounts due from national banks			941,466.52
Net amounts due from banks, bankers, and trust companies			291,002.85
Exchanges for Clearing House			4,271,629.32
Checks on other banks in the same city or town as reporting bank			117,703.20
Checks on banks located outside of city or town of reporting bank and other cash items			10,774.65
Redemption fund with U. S. Treasurer and due from U. S. Treasurer			124,875.00
Interest earned but not collected—approximate—on notes and bills receivable not past due			109,746.14
Liberty receipt stamps and installment certificates			285.00
Total			$43,263,115.45

LIABILITIES.

Capital stock paid in		$2,000,000.00
Surplus fund		2,000,000.00
Undivided profits	$1,011,481.10	
Less current expenses, interest, and taxes paid	174,847.32	
		836,633.78
Interest and discount collected or credited, in advance of maturity and not earned (approximate)		105,328.35
Amount reserved for taxes accrued		220,000.00
Amount reserved for all interest accrued		7,559.72
Circulating notes outstanding		1,817,150.00
Net amounts due to national banks		3,978,577.58
Net amounts due to banks, bankers, and trust companies		2,975,283.85
Certified checks outstanding		3,004,955.33
Cashier's checks on own bank outstanding		294,240.05
Demand deposits (other than bank deposits) subject to Reserve (deposits payable within 30 days):		
Individual deposits subject to check		18,462,362.32
Certificates of deposit due in less than 30 days (other than for money borrowed)		217,087.99
Dividends unpaid		36.00
Time deposits subject to Reserve (payable after 30 days, or subject to 30 days or more notice, and postal savings):		
Certificates of deposit (other than for money borrowed)		12,500.00
Postal savings deposits		308,421.00
United States deposits (other than postal savings):		
War loan deposit account		1,442,000.00
Bills payable with Federal Reserve Bank		3,300,000.00
Acceptances executed by this bank for customers		2,280,979.48
Total		$43,263,115.45
Liabilities for rediscounts, including those with Federal Reserve Bank		$4,976,289.06
Acceptances of other banks payable at future date guaranteed by this bank, by indorsement or otherwise		1,334,959.22
Total contingent liabilities		$6,311,248.28

State of New York, County of New York, ss.:

I, O. E. PAYNTER, Cashier of the above-named bank, do solemnly swear that the above statement is true to the best of my knowledge and belief.

O. E. PAYNTER, Cashier.

Subscribed and sworn to before me this 13th day of March, 1919.

[Seal.] HENRY D. HOLLOWAY, Notary Public.

Correct—Attest:
J. E. ALDRED,
CHAS. E. POTTS,
C. F. STURHAHN, } Directors.

DIVIDENDS.

THE BARRETT COMPANY (N. J.)

A quarterly dividend of Two Dollars ($2.00) per share has been declared on the Common Capital Stock and a quarterly dividend of One Dollar and Seventy-five Cents ($1.75) per share on the Preferred Capital Stock of The Barrett Company, New Jersey. Also a quarterly dividend of One Dollar and Seventy-five Cents ($1.75) per share on the Preferred Stock Subscription Receipts of the American Coal Products Company. Payable on April 1, 1919, to Common stockholders of record as at the close of business March 20, 1919, and on April 15, 1919, to the Preferred stockholders of record of The Barrett Company and Preferred Stock Subscription Receipts holders of the American Coal Products Company of record as at the close of business March 31, 1919.

ERNEST J. STEER, Treasurer.

Remington Typewriter Company

The Board of Directors of the Company have this day declared the regular quarterly dividend of 1¾% on all outstanding First Preferred Stock of the Company, payable to stockholders of record on March 31, 1919; and the regular quarterly dividend of 2% on all outstanding Second Preferred Stock of the Company, payable to stockholders of record on said 31st day of March, 1919; and the dividend of 2% accrued on such outstanding Second Preferred Stock for the quarter ending December 31, 1918, payable to all stockholders of record on March 11, 1919.

GEORGE K. GILLULY, Secretary.

Dated March 11, 1919.

INTERNATIONAL BANKING CORPORATION.

New York, March 13, 1919.

The Board of Directors has this day declared a half-yearly dividend of THREE PER CENT., ($3.00 per share,) payable April 1st, 1919, to stockholders of record at the close of business March 20th, 1919. The Transfer books will be closed from March 20th to April 1st, 1919.

P. W. JONES, Secretary.

DIVIDEND.

The International Button Hole Sewing Machine Company

QUARTERLY DIVIDEND 86 1%

A quarterly dividend of one per cent. has been declared, payable April 1, 1919, to stockholders of record at the close of business March 15, 1919.

FRANCIS A. SHEA, President.

Reece Folding Machine Company

QUARTERLY DIVIDEND No. 40 1%

A quarterly dividend of one per cent. has been declared, payable April 1, 1919, to stockholders of record at the close of business March 15, 1919.

FRANCIS A. SHEA, President.

The Reece Button Hole Machine Co.

QUARTERLY DIVIDEND No. 132 3%

A quarterly dividend of three per cent. has been declared, payable April 1, 1919, to stockholders of record at the close of business March 15, 1919.

FRANCIS A. SHEA, President.

DIVIDENDS.

SOUTH PORTO RICO SUGAR CO.

February 26, 1919.

The Board of Directors of South Porto Rico Sugar Company has this day declared the regular Quarterly Dividend of 2% on the Preferred Stock, payable in cash at the office of Messrs. William Schall & Company, 45 William Street, New York City, on April 1, 1919, to Stockholders of record on March 15, 1919.

The Board has also declared the regular Quarterly Dividend of 5% on the Common Stock of the Company, payable in "dividend scrip" on April 1, 1919, to Stockholders of record on March 15, 1919; such scrip to be dated April 1, 1919, to be payable on April 1, 1922, to bear interest at the rate of 7% per annum, payable semi-annually and to be subject to redemption on any interest day. Such scrip will be distributed to the Common Stockholders by Messrs. William Schall & Company on April 1, 1919.

F. A. DILLINGHAM, Secretary.

The American Agricultural Chemical Company

New York, March 13, 1919.

A quarterly dividend of one and one-half per cent. (1½%) on the Preferred Stock of this Company (No. 55) and a quarterly dividend of two per cent. (2%) on the Common Stock (No. 30) have been declared, payable April 15, 1919, to stockholders of record at the close of business on Monday, March 24, 1919.

THOMAS A. DOE, Treasurer.

GENERAL BAKING COMPANY

Preferred Stock Dividend No. 29.

New York, March 13, 1919.

A dividend of one and three-quarters per cent. (1¾%) on the Preferred Stock of this Company will be paid on April 1st, 1919, to stockholders of record at the close of business March 22nd, 1919.

GEO. E. FAWCETT,
Treasurer.

AMERICAN CAN CO.

A quarterly dividend of one and three-quarters per cent. has been declared on the Preferred Stock of this Company, payable April 1st, 1919, to Stockholders of record at the close of business March 14th, 1919. Transfer Books will remain open. Checks mailed.

R. H. ISMON.
Secretary & Treasurer.

NATIONAL SURETY COMPANY

NEW YORK

Statement of Condition January 31, 1919

ASSETS

INVESTED ASSETS:		
Liberty Bonds	$3,108,181.98	
Stocks and Bonds (At Cost), Mortgages and Collateral Loans	10,810,439.38	
Real Estate	104,753.92	$14,023,375.28
CURRENT ASSETS:		
Cash on Hand	$726,449.09	
Accounts Receivable	374,323.64	
Outstanding Premiums	2,013,975.82	3,114,748.55
DEFERRED ASSETS:		
Accrued Interest	$132,292.60	132,292.60
TOTAL ASSETS		$17,270,416.43

LIABILITIES

CAPITAL AND SURPLUS:		
Capital Stock	$4,000,000.00	
Surplus	5,112,547.11	$9,112,547.11
CURRENT LIABILITIES:		
Expenses Incurred (Not Due)	$7,422.22	
Accounts Payable (Not Due)	318,754.79	
Balance on Liberty Bonds (Not Due)	318,275.00	$644,452.01
DEFERRED LIABILITIES:		
Accrued Commissions (Not Due)	$391,512.15	391,512.15
RESERVES:		
For War Income Tax and Premium Tax	$442,012.47	
Contingent Claims	1,848,405.72	
Unearned Premiums (pro Rata)	3,725,987.21	
Premiums over 90 days past due	394,504.10	
Depreciation in Value of Securities (Insurance Dept. basis)	710,995.66	7,121,905.16
TOTAL LIABILITIES		$17,270,416.43

THE NATIONAL CITY BANK OF NEW YORK

AND BRANCHES

Condensed Statement as of March 4, 1919

ASSETS

CASH on hand, in Federal Reserve Bank and due from Banks and Bankers and United States Treasurer	$219,303,566.12	
Acceptances of Other Banks	40,379,668.55	
UNITED STATES TREASURY CERTIFICATES	113,914,000.00	$373,597,234.67
UNITED STATES BONDS	$15,062,602.23	
Loans and Discounts	432,168,643.43	
Bonds and Other Securities	35,121,933.56	
Stock in Federal Reserve Bank	1,800,000.00	484,153,179.22
Banking House		5,000,000.00
Customers' Liability Account of Acceptances		23,593,483.39
Other Assets		7,926,512.82
TOTAL		$894,270,410.10

LIABILITIES

CAPITAL, Surplus and Undivided Profits	$79,495,613.74
DEPOSITS	770,263,453.97
Due to Branches	1,220,606.78
Reserve for Expenses, Taxes and Interest Accrued	4,674,393.21
Unearned Discount	2,075,069.33
Circulation	1,438,392.50
Rediscounts and Bills Payable with Federal Reserve Bank	NONE
Foreign Bills of Exchange Sold	4,394,988.51
Acceptances, Cash Letters of Credit and Travelers' Checks	24,712,297.26
Other Liabilities	5,995,594.80
TOTAL	$894,270,410.10

THE FIRST NATIONAL BANK OF JERSEY CITY

Jersey City, N. J., March 4, 1919.

RESOURCES.

Loans and discounts............	$5,277,739.36
Deduct: Acceptances of other banks-guaranteed	50,000.00
	$5,227,739.36
Customers' liability account of acceptances	23,643.91
U. S. bonds and certificates....	5,374,700.00
Real estate and securities......	1,507,840.10
Lawful reserve with Federal Reserve Bank	1,099,997.35
Cash in vault and due from banks and bankers...........	3,496,019.84
	$16,729,940.56

LIABILITIES.

Capital	$400,000.00
Surplus	800,000.00
Undivided profits	579,519.78
Circulation	370,400.00
U. S. bond account.............	470,000.00
Bills payable with Federal Reserve Bank	2,294,800.00
Time acceptances	23,643.91
Deposits	11,791,576.87
	$16,729,940.56

CONTINGENT LIABILITIES.

Acceptances of other banks guaranteed	$50,000.00

E. I. EDWARDS, President.
ROBERT E. JENNINGS, Vice President.
HENRY BROWN, JR., Cashier.
JACOB R. WORTENDYKE, Asst. Cashier.

DIVIDENDS.

D. C. HEATH & CO., Boston

Preferred Stock

The regular quarterly dividend of one and three-quarters per cent. has been declared by the Directors of this Corporation, payable April 1, 1919, to preferred stockholders of record March 25, 1919. Checks will be mailed.

WINFIELD S. SMYTH, Treasurer.

Kolb Bakery Company

Preferred Stock Dividend No. 29.

New York, March 13, 1919.

A dividend of one and three-quarters per cent. (1¾%) on the Preferred Stock of this Company will be paid on April 1st, 1919, to stockholders of record at the close of business March 22nd, 1919.

GEO. E. FAWCETT,
Treasurer.

HOMESTAKE MINING COMPANY.

March 4, 1919.
DIVIDEND NO. 535.

The Board of Directors has today declared a monthly dividend of fifty cents (50c.) per share, payable March 25, 1919, to stockholders of record at the close of business, 3 o'clock P. M., March 20, 1919.

Checks will be mailed by Columbia Trust Company, Dividend Disbursing Agent.

FRED CLARK, Secretary.

The New York Central Railroad Co.

New York, March 12th, 1919.

Subject to the approval of the Director General of Railroads, a Dividend of One Dollar and Twenty-five cents ($1.25) per share on the Capital Stock of this Company has been declared payable May 1, 1919, at the office of the Treasurer to stockholders of record at the close of business April 8th, 1919.

MILTON S. BARGER,
Treasurer.

CORPORATION
INCOME AND PROFITS TAX
RETURN BLANKS FORM 1120
CAN BE OBTAINED IN ANY QUANTITY
ALSO ALL OTHER FORMS RELEASED TO DATE
BENJ. D. BENSON & SONS, INC.
MANUFACTURING BANK STATIONERS
11 CLIFF STREET NEW YORK
TELEPHONES, BEEKMAN 1575-1576-1577
Wire, Phone, Write or Call for Complete List of Supplies

EDWARD M. HYANS, C. P. A., President — HENRY E. HAFER, Treasurer
BENEDICT S. MICHAELSON, C. P. A., Secretary
Income Tax Service
Certified Audit Co. of America, Inc.
Accountants, Auditors, Industrial Engineers
200 FIFTH AVE., CITY OF NEW YORK
TEL. GRAMERCY 1206-1207
OPEN EVENINGS TILL 10:30

Office Manager
for Christian
Brokerage House
Must have large clientele following; Executive ability, personality and Wall Street experience.
If not now earning $7,000 or more, do not apply.
National Employment Exchange
30 CHURCH ST., N. Y.

Let Us Prepare Your Income Tax Report
We have certified public accountants and tax experts who are fully equipped to handle your problem. Charges moderate.
Phone Cortlandt 4474
INCOME TAX RETURNS, INC.
55 Liberty St. New York

MONEY TO LOAN
ON MERCHANDISE, SECURITY AND OTHER COLLATERALS.
D. J. FAOUR & BROS.
PRIVATE BANKERS.
85 WASHINGTON STREET, N. Y.
Telephone Bowling Green 9374.

COMMUNITY EXPERIMENT.
Social efforts to improve conditions in cities by block workers form the subject of an article in the Magazine Section of The New York Times next Sunday.—Advt.

TO GET PAYMENT BY DRAFTS ON HINES

Railroad Administrator Practically Decides on Plan to Meet Bills for Equipment.

RENTAL DECISION SOON

Reports on January Operation by Interstate Commerce Board and Railroad Statisticians.

Special to The New York Times.

WASHINGTON, March 13.—Director General Hines of the Railroad Administration has practically decided that payment of the largest creditors of the railroads, namely, the equipment companies, may be effected by permitting them to draw drafts upon the Director General.

Mr. Hines came to this conclusion today after a conference with representatives of the War Finance Corporation, Federal Reserve Board, Advisory Finance Committee of the Railroad Administration, and representatives of the equipment companies. He received assurances from the Federal Reserve Board that Federal Reserve Banks would be allowed to rediscount for member banks the drafts, which would probably run for ninety days.

In his recent conference with the railway executives, the Director General estimated that up to June 30, 1919, the end of the fiscal year, $183,681,935 would be necessary to meet amounts due the equipment companies. Further orders for the current year would bring the amounts to about $300,000,000.

The question of meeting obligations due by the Railroad Administration to railroad corporations for rental has not yet been finally determined, but a conclusion is expected to be reached within a few days.

The Railroad Administration also made public today the official Interstate Commerce Commission's figures on the operations of railroads during January of this year, confirming the statement in THE NEW YORK TIMES this morning that there had been a considerable falling off in net operating income in that month.

Comparative January Figures.

This is what the report shows:

Average miles operated: January, 1919, 233,055; January, 1918, 233,483.

Operating revenues: January, 1919, $360,468,815; January, 1918, $271,521,592; an increase of $88,944,223. with January 1918.

Operating expenses: January, 1919, $360,468,815; January, 1919, $271,521,592; an increase of $88,944,233.

Net operating revenue: January, 1919, $36,320,721; January, 1918, $13,837,751; an increase of $22,482,970, compared with January, 1918.

Taxes, rents, &c.: January, 1919, $17,537,019; January, 1918, $17,934,868; a decrease of $397,849, compared with January, 1918.

Net operating income, comparable to standard return guaranteed by Government: January, 1919, $18,783,702, compared with a deficit of $4,097,117 in January, 1918.

Operating ratio: January, 1919, 90.85; January, 1918, 95.15.

The above figures cover 181 Class 1 roads, those having annual operating revenues above $1,000,000, and 17 large switching and terminal companies. In this statement are included a number of Class 1 roads and switching and terminal companies which are not under Federal control. On the other hand, the statement does not include a large number of Class 2 and Class 3 roads and small terminal companies which are under Federal control.

The financial results of the operation of Class 1 roads (excluding terminal companies) by the United States Railroad Administration during January, 1919, in comparison with those of January, 1918, were disclosed in a compilation just completed by the Operating Statistics Section of the Division of Operation for Director General Hines. As these figures cover the operation of 230,262 miles of Class 1 railroads under Federal control and exclude switching and terminal companies they do not exactly correspond with the figures published by the Interstate Commerce Commission for the 233,055 miles of road as shown above.

The revenues for the Class 1 roads as covered by the compilation by Mr. Hines's operating statistics section represent approximately 95 per cent. of the revenues of all the properties under Federal operation, so that the result shown may be considered as approximating the results from the operation of all the properties under Federal control. The figures follow:

Operating revenues — January, 1919, $390,745,075; January, 1918, $280,919,510.

Operating expenses — January, 1919, $354,305,915; January, 1918, $233,102,459.

Net operating revenue—January, 1919, $36,439,100; January, 1918, $14,817,051.

Taxes, rents, &c.—January, 1919, $17,088,806; January, 1918, $18,387,350.

Net Federal income, comparable to standard return guaranteed by the Government—January, 1919, $19,350,354; January, 1918, deficit of $3,570,299.

Standard return guaranteed by the Government, applicable for January, $55,331,013.

Operating ratio—January, 1919, 90.7; January, 1918, 94.7 per cent.

The standard return applicable to January is based on the percentage of the average railway operating income for January during the test period to the average annual railway operating income for the test period. As the standard return guaranteed for January was $55,331,013 and the net Federal income was $19,331,354, it is evident that the operating income for January was $35,999,659 short of the sum necessary to make the guaranteed standard return.

"In comparing the results shown above for January, 1919, with a year ago," said a statement issued by the Director General's office tonight, "it should be borne in mind that the 1918 results were adversely affected by the extreme weather conditions and the serious traffic congestion which obtained at that time; also that neither the increases in freight and passenger rates nor the increases in wages made effective during 1918 are included in the January, 1918, figures, while both these factors are present in the January, 1919, figures. Furthermore, the expenses of January, including approximately $1,500,000 back pay applicable to prior months."

Increased Pay for Police.

Wage increases have been granted to 7,000 patrolmen and 1,000 Lieutenants and Sergeants employed in the police departments of the railroads, in accordance with recommendations made by the Board of Railroad Wages and Working Conditions. The order was issued today by the Director General and is retroactive to Jan. 1. The patrolmen formerly received monthly wages ranging from $60 to $110. Under the new rate they will receive pay ranging from $85 to $112 a month on an eight-hour-day basis. Proportionate increases, but on a monthly basis, are provided for Lieutenants and for Sergeants whose duties require traveling and whose hours cannot be regulated.

BANK DEPOSITORS WARNED.

Police Issue "Don'ts" for Persons Handling Money.

Police Commissioner Enright has issued a pamphlet of dont's and suggestions for the protection of banks, depositors, and messengers. Here are some of the warnings:

"Don't let any person know you are going to the bank.

"Don't let women or children carry funds.

"Have two men do the work if possible.

"Change the routes and time of making deposits frequently.

"Notify the police of any suspicious characters following persons taking money to banks.

"Discharge employes for violating rules.

"Have bank employes secure permits to carry revolvers of the same standard as the police carry.

"Have bank employes practice with the weapons.

"Organize bank employes at different stations.

"Protect tellers' windows so that there is only a small opening."

DECIDES TO DEPORT UNDESIRABLE ALIENS

Judgment Withheld in 6 Out of 43 Cases—6 Held in Waterbury.

WASHINGTON, March 13.—Decision to proceed with the deportation of thirty-seven of the forty-three undesirable aliens now held at Ellis Island was reached today by Secretary Wilson after a conference with immigration officials. Attorneys for the aliens had asked review of decisions in all cases. Final judgment in the cases of the other six was withheld pending action on the admission of certain evidence. It was announced that some of them might be released.

WATERBURY, Conn., March 13.—Superintendent Beach of the local police announced today that he had obtained Federal warrants on which to hold six alleged I. W. W. leaders who were among the 187 men arrested in the raid here last Sunday night. The warrants were issued at the request of United States District Attorney Crosby. Federal alien headquarters in Boston will send investigators to this city to see if the men can be classed as undesirable citizens and deported. Among the six held is Alexander Chernoff of Chicago, said to be a national I. W. W. organizer.

O'LEARY SHOUTS 'PERJURY!'

Attacks Testimony of Government Witness at Espionage Trial.

Jeremiah A. O'Leary, on trial before Federal Judge A. N. Hand for alleged violation of the Espionage act, sought desperately by cross-examination yesterday to discredit the testimony of Charles A. Martin, navigating officer of the steamship Colombia, who testified on Wednesday that he had seen O'Leary in a Broadway restaurant in January, 1917, with Karl Roediger, who is under indictment for treason.

O'Leary grew excited in his questioning and often shouted angrily at the witness. More than once he used the word "perjury" in referring to the testimony.

"Do you not know," O'Leary asked, "that it was a scheme of the Department of Justice through its agents to 'frame' me in this case?"

"No," replied the witness.

After a long wrangle between the lawyers, the witness was excused, and Frederick Abeles, proprietor of the restaurant in question, was sworn. He testified that he had seen Roediger in his place many times, and identified a photograph of Roediger. But he said he had never seen Roediger with O'Leary. A waiter in the restaurant, Joseph Ohrbach, testified that he had seen O'Leary before, but he did not know where.

The Government announced that it rested. The defense will call witnesses in rebuttal when the trial is resumed this morning.

APPEALS AGAINST STRIKE.

Hines Asks Railway Employes to Submit Grievances to Government.

Special to The New York Times.

WASHINGTON, March 13.—Director General Hines of the Federal Railroad Administration tonight issued an appeal to railway clerks and other employes in the Southeast to remain loyal to the Government and not yield to the efforts being made to persuade them to strike. He asks these employes to submit their grievances to the agencies provided by the Government.

"I regret to learn," said Mr. Hines, "that efforts are being made to prevail on various railroad employes in the Southeast to quit the service of the Government, and thereby hamper the operation of the railroads because of a dispute which has arisen between certain clerks and their superior officers. I call attention of the employes to the fact that adequate machinery has been provided by the United States Government through the Railroad Administration to deal with all cases of disputes and grievances and that employes ought to submit their grievances in accordance with this machinery and not otherwise.

"It is of the highest importance to the employes themselves that this orderly procedure shall be adopted in all cases, and that they shall exercise the patience and self-restraint necessary to permit of the carrying out of these orderly practices. If this is not done, the effort which the United States Railroad Administration has made to recognize and promote the just interests of labor will be rendered unsuccessful, and the employes who are responsible for interfering with these orderly processes will put themselves in a position before the public which will react injuriously upon the employes and their future interests."

MERGE TWO GREAT CIRCUSES

Ringlings' and Barnum & Bailey Combined Coming Soon.

The boast of all circus men in the world that theirs was the "Greatest Show on Earth" is now less a matter of opinion than ever before, for Barnum & Bailey and the Ringling Brothers have combined their shows, thus forming what the press representative declares to be the "colossus of all amusement." The announcement of the consolidation was made yesterday in Bridgeport, Conn., the Winter home of all things pertaining to the sawdust realm. The new show will be known as Ringling Brothers and Barnum & Bailey Combined.

New York is to be the first city to view the combined show. The coming of the circus to this city is as sure as the coming of Spring. Within a few weeks the show will move from its Winter quarters into Madison Square Garden. The date for the opening has not been announced yet, but will be within a few days.

The new show will bring many new features to amuse and thrill the children. The Barnum & Bailey Show is known to every boy and girl and every grown-up in New York. Out in Chicago the Ringling Brothers' aggregation is better known, as for some years the Ringling Show has been to Chicago juveniles what the Barnum & Bailey Show has been to youngsters here. For many years these shows have, with the exception of New York and Chicago, alternated in all the large cities of the United States and Canada. The exception was in 1909, when the Ringling Show opened its season in Madison Square Garden, and the other in the Coliseum in Chicago.

The Barnum & Bailey Circus was purchased by the Ringlings from the James A. Bailey estate in the Fall of 1907. Since then the Ringling Brothers directed both circuses, but have maintained them as distinctive institutions, each with its own staff of managers and separate corps of foreign agents. They kept the shows exactly the same in size. The greater circus, which has been formed by combining the biggest and best features of the two shows, is what New York youngsters will see this year.

Opening of Worsted Suitings.

A complete line of all-worsted suitings for the Fall of 1919 was opened by Nixon, Walker & Tracey yesterday. Prices quoted on standard fabrics made by Thomas H. Wilson, Inc., ranged from $3.85 to $6 per yard regular. On the lines of the Louis Walther Manufacturing Company, the prices announced were from $3.65 regular to $4.40. It was stated at the office of the company that additional lines of fancy worsted suitings would be opened Monday. On the same day the American Woolen Company will show its new lines of suitings for the women's wear trade.

Sweden's King Dines with Morris.

STOCKHOLM, March 12.—King Gustave dined with Ira Nelson Morris, the American Minister, last evening. This is the first time since the war that the King has accepted any invitation from a foreign diplomat.

MAY FLY TO PACIFIC, PAYING FOR TICKET

Western Promoter Orders Planes and Will Carry Highest Bidders on the Flight.

PLANS ROUTE IN WEST

Quotes Prophecy of Col. Roosevelt and Says It Is to be Fulfilled.

The first transcontinental flight from the Atlantic to the Pacific Coast with passengers, carried on a commercial basis, will be made about Aug. 1, according to Wesley A. Hill of Phoenix, Ariz., former Rough Rider and friend of Colonel Roosevelt, who told yesterday of the plans of the Apache Aerial Transportation Company, of which he is the President. Although the ocean-to-ocean project is but a few days old, he said that several local sportsmen had bid as high as $5,000 each for single tickets for the journey. He announced that he intended to auction off all the tickets at some subsequent date.

Mr. Hill said that he had placed an order with the Glenn L. Martin Company of Cleveland for four large twelve-passenger airplanes to be delivered in this city in the early part of the Summer. The planes will be equipped with windshields and luxuries of recent aerial development. The journey to the Pacific, according to Hill will take four days. Stops will be made at Cleveland, Chicago, Kansas City, St. Louis, Fort Worth, San Antonio, El Paso, Douglas, Tucson, Phoenix, Yuma, and Los Angeles.

The four planes, according to the plan, eventually will be used in a coastwise aerial passenger service between Los Angeles and San Diego and Los Angeles and Riverside.

Another line will be started inland in connection with an automobile route Mr. Hill maintains along the famous Apache Trail in Arizona and California. He said that a regular schedule daily would be inaugurated by the Apache Aerial Transportation Company.

"Just as soon as I have convinced the public of the dependability and absolute safety of air travel," he said, "I will open another aerial passenger route from Los Angeles to El Paso, Texas, a distance of 1.200 miles which can be covered by air in nine hours as compared with twenty-two hours by fastest train. This will be the first leg of a proposed permanent transcontinental air passenger line."

Mr. Hill told reporters yesterday at the Aeronautical Exposition, where he made public the plans of the transcontinental flight, that as a boy he rode the first pony express over the old Apache Trail in Arizona.

He said that soon after the reclamation project, which later resulted in the building of the Roosevelt Dam, was announced, he started a stage coach line, later supplanting the horse by automobile.

"In 1912, I took Colonel Roosevelt over the trail in one of my auto stages to visit the dam named in honor of him," Mr. Hill said. "After listening to the roar of the water for several minutes the Colonel said, 'By Jove, that's a great idea. I really believe some day you will be carrying people over these wonderful mountains through the air.' Anr now after seven years it seems as if his prophecy was going to come true."

Speaking of the details of the planes he had ordered, Mr. Hill said they were a commercial modification of the Martin bomber, which made a record in the war. The planes will be equipped with two 400 horse power Liberty motors each. The seating arrangements will be such that two passengers will be placed in front of the nose of the ship, in front of the pilot and mechanician. Behind the pilot eight passengers will sit in couples. In addition, there will be storage room for 500 pounds of baggage.

In a cost analysis made by the promoter it is said that the expense of carrying a passenger from Los Angeles to San Diego, a distance of 120 miles, will be $15.84. It is planned to charge the public $25 for this ride.

At a meeting of the Board of Directors of the Aerial League of America, held yesterday at the headquarters, 297 Madison Avenue, it was voted to award the league's Diploma of Honor and Merit to sixty-three American "aces." Diplomas were also awarded to several military balloon observers who had distinguished themselves during the war.

COMMODITIES MARKETS.

CORN.

CHICAGO PRICES.

	High.	Low.	Close.	Prev. Close.	Last Year.
March	$1.47	$1.43⅜	$1.44	$1.48	$1.28
May	1.39	1.36	1.36¼	1.40⅝	1.27⅛
July	1.34	1.31	1.31¼	1.35⅝	..
September	1.30⅝	1.27⅛	1.27⅝	1.32¼	..

OATS.

CHICAGO PRICES.

	High.	Low.	Close.	Prev. Close.	Last Year.
March	..	..	61	63	91⅝
May	63⅛	62	62	61½	89
July	63⅛	61⅝	61⅝	64	..

In the local cash market standard was quoted at 72c; No. 2 white, 72½c; No. 3 white, 71½c; No. 4 white, 70½@71c; ordinary clipped, 70½@72c.

PROVISIONS.

CHICAGO PRICES.

	High.	Low.	Close.	Prev. Close.	Last Year.
Lard—					
May	27.95	27.12	27.12	27.62	26.07
July	27.47	26.47	26.47	26.97	26.27
Ribs—					
May	25.40	24.77	24.77	25.27	24.92
July	24.15	23.52	23.52	24.02	25.30
Pork—					
May	47.00	45.00	45.00	46.00	48.50
July	43.15	42.05	42.05	43.05	.....

COFFEE.

Range of prices:	High.	Low.	Clos. Bid.	Prev. Clos.
May	15.63	15.50	15.43	15.41
July	14.99	14.87	14.86	14.75
September	14.65	14.52	14.46	14.53
October	14.59	14.55	14.37	14.12
December	14.34	14.25	14.18	14.12

RYE.

	High.	Low.	Last
March	......	.....	$1.47¼
May	1.53¾	1.51	1.51

BUTTER AND EGG MARKET.

BUTTER.—Receipts yesterday 11,300 packages, including 451 packages in transit for export. With continued good home demand, further export buying, and strong Western advices, prices are again higher and firm for all grades. Creamery, higher than extras, pound, 62@62½c; extras, 92 score, 61@61½c; firsts, 88 to 91 score, 58@60½c; seconds, 83 to 87 score, 53@57c; lower grades, 49@52c; unsalted, higher than extras, 65@66c; extras, 64@64½c; firsts, 60@63c; seconds, 56@59c; State dairy tubs, finest, 59@60c; good to prime, 54@58c; common to fair, 43@53c; renovated, extras, 47@48c; firsts, 45@46c; lower grades, 40@44c; imitation creamery, firsts, 45@46c; ladles, current make, firsts, 41½@43c; seconds, 40c; lower grades, 38@39c; packing stock, current make, No. 1, 40c; No. 2, 39c; lower grades, 34@38c.

EGGS.—Receipts yesterday 34,715 cases. Arrivals were again heavy, but the proportion of really fine to fancy Northern packings, especially those showing some grading is small and there is a good demand for such at sustained prices. General offerings of Western and Southern eggs are moving only moderately and stocks of these are accumulating in first hands, with an irregular tone and some weak spots developing in the market. Nearby white eggs are still in large accumulation, and there is pressure to sell and prices still ruling in buyers' favor. Fresh gathered, extras, dozen, 43@43½c; extra firsts, 42@42½c; firsts, 40½@41½c; seconds, 39@40c; dirties, No. 1, 39c; No. 2 and poorer, 36@38c; checks, good to choice, dry, 36@37c; under grades, 34@35c; State, Pennsylvania, and nearby Western hennery whites, fine to fancy, 46@47c; ordinary to prime, 42@45c; gathered whites, ordinary to fine, 42@45c; Pacific Coast whites, extras, 47c; ordinary to fine, 42@45c; Western and Southern gathered whites, 42@44c; State, Pennsylvania, and nearby hennery browns, 44@45c; gathered, brown and mixed colors, 41½@43½c; duck eggs, Baltimore, 60c; Western and prime Southern, 55@58c; Southern, common to good, 45@52c.

ETTINGER REPLIES TO HYLAN

Says Mayor Is in Error and That Facts He Seeks Are at Hand.

In a letter to Arthur S. Somers, President of the Board of Education, yesterday, William L. Ettinger, Superintendent of Schools, answering the charges made by Mayor Hylan in his letter on Wednesday to the members of the Legislature, declared that the Mayor had made erroneous statements regarding the affairs of the school system in the city. Mr. Ettinger declared that the facts the Mayor desires to obtain by an investigation of the books of the educational department are already in his possession. In his letter Supt. Ettinger said:

"The Mayor refers to a communication written to the Board of Estimate by the President of the Board of Education, and quotes him as stating that 'there is an obligation against the General School Fund totaling $3,200,000.' The fact is that the Board of Education was asked concerning the amount of the liabilities covering the month of December, 1918, the answer to which was that it would require approximately the sum of $3,200,000 for the purpose.

"Against this sum the Board of Education possessed, without reference to State school moneys, a large sum which operated in reduction of the total amount required for the month's disbursements, and that was the reason why the Board of Estimate provided the sums of $500,000 and $100,000 on respectively January 10 and 17, 1919."

Superintendent Ettinger said the Mayor was also erroneous when he declared that the city appropriated $829,206.98 in excess of the product of 4.9 mills tax.

"The fact is," he said, "that the city did not appropriate the sum to which he refers. On the contrary, if reference be made to the City Record on Monday, Dec. 3, 1917, pages 8,023 and 8,024, he would find printed thereon the letter of the Mayor, dated Nov. 30, 1917, addressed to the Board of Aldermen, requesting that body to reduce the appropriation by the sum of $829,206.98, thereby fixing the total appropriation at the minimum of amount equal to the product of exactly 4.9 mills."

Regarding the Mayor's suggestion that unless the Commissioner of Accounts be allowed to proceed with his investigation he would take such steps as are 'necessary to the end that the people be given the information to which they are entitled,' Superintendent Ettinger said:

"I would say that there can be no possible objection to the Mayor or the Commissioner of Accounts making public the detailed financial statements already in their possession, nor can I see any objection to full publicity being given to this, my statement of the facts. On the contrary, both statements might be of interest to the community."

Buenos Aires Strikers Firm.

BUENOS AIRES, March 13.—The port workers have refused the Government's offer to arbitrate the question of the payment of the men during the lockout. The workers insist upon payment in full.

YIELDS TO DEMANDS OF GARMENT UNION

Member of Manufacturers' Executive Committee Resigns and Settles with Strikers.

WILL REVIEW DISCHARGES

Head of Workers Predicts Collapse of Association After Solomon Fahrer Signs Agreement.

Solomon Fahrer, a member of the Executive Committee of the Dress and Waist Manufacturers' Association and former head of the Labor Committee of the association, resigned from that body yesterday and entered into an agreement with the International Ladies' Garment Workers' Union, granting the union's demands for a forty-four-hour week, an increase in wages, and the principal issue of the garment workers' strike—"the right to review discharges." Mr. Fahrer is President of the Lion Waist Company and the Falcon Waist Company.

Benjamin Schlesinger, President of the International Ladies' Garment Workers' Union, 9,000 of whose members are on strike against the Dress and Waist Manufacturers' Association, said last night that Mr. Fahrer's resignation indicated the collapse of the association's stand toward the right to review discharges. A deadlock on this point has kept 9,000 workers idle for eight weeks, said Mr. Schlesinger.

Mr. Fahrer's statement to the manufacturers' association contained the following:

"It is with the deepest regret that I am to inform you that circumstances, the nature of which I am not in a position to disclose at the present moment, have brought such pressure on me personally that I was obliged to settle with the union last night. It is not necessary for me to say how I feel about it, as you know the high esteem I have always felt for the association and especially for the Executive Board, of which I have the honor of being a member. Of course I am aware of the fact that we are automatically suspended as members, for which I am very sorry."

Through Harry A. Gordon, its counsel, the Dress and Waist Manufacturers' Association made the following statement:

"It is natural to expect, after an eight-week strike, that a few of our members who are either shortsighted, or for personal reasons, may surrender to the union. Such an action as Solomon Fahrer's, far from weakening the association, gives it additional strength, because it serves to eliminate any wavering element from the association. As appears from Mr. Fahrer's letter to the association and his statement to which I have referred, Mr. Fahrer's succumbing to the union does not in the slightest degree detract from the moral support which he has always given to the association and to which he still adheres."

Mr. Schlesinger said the Fahrer companies had signed an agreement on Wednesday night.

"Other manufacturers associated with the Dress and Waist Manufacturers' Association are today in conference with me relative to individual agreements," he added, "and I have repeatedly been asked today by members of the association if it is true that secret conferences are being held looking for a collective settlement through the association. Any such report is absolutely false and I now state that never will the union make any agreement whatsoever with the Manufacturers' Association in the present controversy.

"It is doubtful if we will ever again deal with the officers who are now in control of that association. It stands to reason that we do not care to make agreements with any body of men who will be willing to spend $100,000 for carrying on a strike by such means as this one has utilized or who would exchange such men as Justice Brandeis, Justice Mack, and others for gangsters and detectives."

New Neckwear for Spring.

Among the newest offerings in men's neckwear for the Spring season are those shown in the Blue Devil shades. This color is similar to that of the uniforms worn by the famous French regiment which bears that name. There is nothing gaudy in the appearance of these ties. They are shown in about twenty-four different designs and are made to retail for $1 each. In the new lines of bat ties for Spring and early Summer wear, some are offered with narrow point effects. They are shown in a number of new patterns, including scroll and English twill prints. This line also retails for $1 each.

SOON TO OPEN NEW TUNNEL.

Interborough Hopes to Have Clark Street Line Working in April.

The Public Service Commission announced yesterday that efforts were making to finish the Clark Street tunnel so that trains on the west side Interborough subway could operate to the terminal at Atlantic Avenue, Brooklyn, by the first week in April. It was reported that only a few items of equipment, including signal and other electrical devices, were needed to bring the work up to the point of operation. Through service on the west side subway, according to the commission, will greatly relieve congestion on both the east and west side subways in this borough, because it will make unnecessary any change at Wall Street or by shuttle through Forty-second Street between Times Square and the Grand Central.

The Committee on Transit of the Board of Estimate recommended yesterday that the city approve the proposed Ashland Place connection in Brooklyn. If the recommendation is adopted, an agreement will be made with the Brooklyn Rapid Transit Company for a connection between the Fulton Street elevated and the Fourth Avenue subway. Two stations will be built, one at Lawrence and Willoughy Streets and another so that a connection can also be had between the subway and the Myrtle Avenue elevated line.

Such an arrangement will result in the abandonment of the proposed third-tracking of the Fulton Street elevated road between the bridge and Ashland Place.

NEW INCORPORATIONS

New York Charters.

Special to The New York Times.

ALBANY, March 13.—Thirty-six new corporations, having an aggregate capitalization of $1,377,500, were chartered today. They include:

104th Street-Broadway Corp., Manhattan, realty, $5,000; C. A. Meler, A. G. Quinn, L. S. Tuckhorn, 128 Broadway.

M. & S. Clothing Co., Inc., Manhattan, $50,000; H. E. Diamond, A. Werner, M. Klein, 817 West End Av.

The American Automobile Owners' Association, Inc., Manhattan, auto business, $25,000; M. Koenig, S. Gottlieb, W. N. Loew, 299 Broadway.

330 West 95th Street Corp., Manhattan, realty and construction, $10,000; L. Workin, A. S. and M. N. Nathanson, 501 West 110th St.

Arch City Tire and Rubber Co., Inc., Manhattan, $5,000; W. Loewenthal, S. Bernheim, J. Jacobs, 1,877 Broadway.

G. Slotkin Co., Inc., Manhattan, make leather goods and novelties, $10,000; G. Slotkin, M. L. Brandt, M. L. Spindel 602 East 11th St.

S. M. Chase Co., Inc., Manhattan, storage, wharfage, and warehousing, $25,000; S. M. Chase, L. C. Levison, P. Forbes, 425 6th St., Brooklyn.

R. R. & R. Co., Inc., Manhattan, make hats and caps, $5,000; H. Rubin, L. Rosen, L. Radler, 920 Prospect Av.

Winton Village, Inc., Rochester, realty and construction, $50,000; M. F., F., Jr., and B. Will, Rochester.

Kalman Dress Mfg. Co., Inc., Brooklyn, $5,000; S. Schneider, L. Singer, K. Cohen, 2,014 3d Av.

511 Corporation, Manhattan, general photographic business, $5,000; J. L. Kornicker, B. Lovejoy, M. I. Eickhoff, Hempstead; Isaac J. Jacobson, Inc., Manhattan, make paper and paper boxes, $50,000; N. J. Levine, L. Koch, I. J. Jacobson, 50 Greene St.

The Frank S. Partridge Co., Inc., Oneonta, department store, $100,000; F. S. Partridge, P. J. O'Brien, F. L. Danforth, 365 St. John's Place, Brooklyn.

Triangle Monotype Composing Co., Inc., $18,000; S. F. Green, F. W. Bradshaw, J. F. Herbeger, 1,141 Tinton Av.

The Polish Clothing Mfg. Co., Inc., Rochester, $500,000; A. Norwich, S. W. Dukat, A. Felerski, Rochester.

Upland Citrus Fruit Co., Inc., Manhattan, $125,000; B. Bernard, V. S. and F. C. Stevens, 239 West 39th St.

Commercial Safety Ink Co., Inc., Manhattan, $10,000; H. B. Jackson, H. E. Pettit, I. H. Knight, 1,248 Clay Av., Bronx.

Cooperage Contracting Co., Inc., Brooklyn, general trucking, transfer and express business, $5,000; J. F. Uhlinger, S. Jerry, J. Allocco, 57 Meeker Av., Brooklyn.

Leonard Furniture Glass Top Co., Inc., Manhattan, $5,000; M. Leonard, C. Franklin, J. J. Walsh, 476 West 145th St.

Max Rosenblatt Realty Corp., Manhattan, $10,000; S. Wacht, Jr., L. Mintzer, M. Rosenblatt, 170 Broadway.

Rickert Realty Co., Inc., Manhattan, $15,000; E. C. Devereux, C. H. and E. J. Rickert, 375 Park Av.

Rosman Silk Corp., Manhattan, $10,000; F. L. Dirkes, W. Arnes, J. L. Perlman, 105 East 17th St.

Arrow Shrinking and Refinishing Co., Inc., Manhattan, $15,000; A. L. Kramer, L. Feinstein, C. R. Rosenberg, 68 East 119th St.

Halpern & Blackman, Inc., commission merchants in butter, eggs, cheese and poultry, $25,000; S. I. Sudman, N. I. Blackman, S. Halpern, 1,181 Eastern Parkway, Brooklyn.

C. R. Cohn & Co., Inc., Manhattan, fancy goods, notions, and toys, $12,500; C. R. and R. C. Cohn, D. Linsky, 4 West 103d St.

Kramer-Radin Co., Inc., Manhattan, make men's overwear, $10,000; A. Radin, E. W. Kramer, I. Levy, 105 East 192d St.

Biophil Laboratory for Diagnosis and Research, Inc., Brooklyn, $5,000; A. Mutschelier, L. Nerb, F. A. Black, 274 St. John's Place, Brooklyn.

Republic Packing Corp., Buffalo, make vinegar, $200,000; G. N. Oyer, G. Naas, Sr., E. C Roberts, Buffalo.

Eugene Moore Productions, Inc., New Rochelle, motion pictures, $50,000; H. Gordon, E. Moore, G. Mohr, New Rochelle.

Frank J. Chapman Corp., New Rochelle, stationery, leather goods, and novelties, $20,000; A. M. Meagher, E. and F. J. Chapman, New Rochelle.

CAPITAL INCREASES.

Bay Fish Packing Co., Inc., Bayshore, $25,000 to $50,000.

High Ground Iron Works, Inc., Brooklyn, $5,000 to $12,000.

Riddell & Meyer, Inc., Manhattan, $1,000 to $8,000.

The Germantown Co-operative Ass'n., Inc., Germantown, $10,000 to $20,000.

CAPITAL REDUCTION.

Metropolitan Dredging Co., Inc., Manhattan, $600,000 to $560,000.

CHANGE OF NAME.

Greek and Syrian Grocery and Liquor Co., Manhattan, to Greek and Syrian Co., Inc.

Metro Tool and Die Works, Inc., Manhattan, to Metro Tool Co., Inc.

Lonora, Inc., Manhattan, to Crown Phonograph Co., Inc.

AUTHORIZATIONS.

Challoner Co., Inc., Wisconsin, make horseshoes and auto chains, $100,000; representative, J. F. Lynch, 2 Rector St.

The A. S. Hecker Co., Inc., Ohio, excavating and drainage, $300,000; representative, G. W. Woodin, Dunkirk.

The American Cellulose and Chemical Mfg. Co., Ltd., Delaware, 100,000 shares preferred stock, $100 each; 150,000 shares common stock, no par value; active capital, 10 shares common stock; representative, J. A. Larkin, 681 5th Av.

Suburban Electric Development Co., Inc., Pennsylvania, no capital given; representative, W. S. Waters, Buffalo.

DISSOLUTIONS.

Unity Waist Co., Inc., Manhattan.

Firtel & Sons, Inc., Brooklyn.

Lind & Stevens, Inc., Manhattan.

New Jersey Charters.

Special to The New York Times.

TRENTON, N. J., March 13.—Charters filed:

Roamer Automobile Co., Newark, to deal in automobiles, $10,000; Toby Furst, Charles Rosenthal, and L. W. Wehman, all of Newark.

City Land and Improvement Co., Jersey City, to deal in real estate, $25,000; Freida Lonquist of Bayonne, J. P. Matera of Jersey City, and E. G. Murphy of Jersey City.

Delaware Charters.

Special to The New York Times.

DOVER, Del., March 13.—Charters filed:

Christiana Realty and Investment Co., to construct water works, &c., $2,000,000; Aaron Finger, E. C. Phillips, C. C. Kolbus, local Wilmington, Del., incorporators.

The District Hotel Corporation, to build and construct and lease buildings, $1,350,000; S. B. Howard, Paul S. Smith, A. W. Britton, local New York incorporators.

Allied Export Association, to do a general export and importing business, $700,000; T. L. Croteau, P. B. Drew, M. M. Clancy, local Wilmington, Del., incorporators.

Industries of America, Inc., to do a general manufacturing business, $350,000; Samuel B. Howard, A. W. Britton, Paul S. Smith, all of New York.

Peerless Commerce Co., Inc., to carry on a foreign and domestic importing and exporting business, $250,000; George Putscher, Newark, N. J.; Paul de Monteverde, Corona, N. Y.; Jacob A. Kast, West New York, N. J.

K.-P. Corporation, to do a general importers and exporters business, $100,000; Samuel B. Howard, Paul S. Smith, L. H. Gulther, all of New York.

Petroleum Corporation of America, to acquire oil and gas lands, and to develop same, $100,000; Joseph W. Krokel, Walter L. Rathbone, New York; J. M. Frere, Wilmington, Del.

Power Plant Corp., to acquire patents of all kinds and to develop same, $100,000; T. L. Croteau, P. B. Drew, M. M. Clancy, local Wilmington, Del., Inc.

American Mines Co., to do a general mining business in all its branches, $100,000; T. L. Croteau, P. B. Drew, M. M. Clancy, local Wilmington, Del., Inc.

Mileage Service Station, Inc., to manufacture automobiles, tires, &c., $100,000; W. F. O'Keefe, J. H. Dowdell, George G. Steigler, local Wilmington, Del., Inc.

The American Motor Co., to deal in and with automobiles, &c., $50,000; T. P. Bradley, Louisville, Ky.; J. T. Dunn, F. E. Bradley, A. C. Stallard, all of Lexington, Ky.

Monopole Export Union, Inc., to a general business of mining, exporting, and importing business, $50,000; R. W. Espechel, Edward J. Culksel, Hans Kahrs, all of New York.

The Tambler Corp., to build and operate boats, &c., $20,000; James A. Martin, Lawrence N. Martin, Charles P. Schroetter, Patrick J. Dobson, Maxwell L. Kapel, all of New York.

The Scotia Corp., to build and operate boats, &c., $20,000; James A. Martin, Lawrence N. Martin, Charles P. Schroetter, Patrick J. Dobson, Maxwell L. Kerpel, all of New York.

Commonwealth Steamship Corp. of Delaware, to build and operate ships, &c., $10,000; Charles Hollander, John Kemp, Edward J. Reilly, all of New York.

William Dennik, Inc., to deal in and with investments of all kinds, $10,000; William Dennik, Nathaniel Hemer, Nathan H. Bodsley, all of Newark, N. J.

Colonial Theatre Co. of Providence, to conduct places of amusement, $3,000; Thomas F. Garnity, Ferdinand W. Bener, Gabriel Brook, all of New York.

INCREASE IN CAPITAL STOCK.

Big Laurel Co., Cleveland, Ohio, from $300,000 to $1,750,000.

Columbus Oil Co., Pittsburgh, Penn., from $90,000 to $150,000.

BUSINESS RECORDS

In Town.

Tree & Co., Inc.—A petition in bankruptcy has been filed against Tree & Co., Inc., dealers in jewelry and precious stones at 6 East Forty-sixth Street, by the following creditors: George O. Street & Sons, $225; Joseph A. Meyer & Brothers, $405, and A. Goodvis, $3,116. Liabilities are said to be $30,000 and assets $18,000.

LIBOW & HALPERT.—Robert Libow and Samuel Halpert, copartners, trading as Libow & Halpert, at 29 West Twenty-fifth Street, have filed a petition in bankruptcy, with liabilities of $2,320 and no assets. There is only one creditor, Henry Kametyky.

ALFONSO DE MARCO, a grocer, at 117 West Houston Street, has filed schedules in bankruptcy, with liabilities of $5,130 and assets of $340, consisting of stock and fixtures.

MADISON LUNCH, INC.—Judge Knox has issued an order dismissing the petition in bankruptcy filed on Feb. 25, 1919, against the Madison Lunch, Inc. at 145 Madison Avenue, upon the consent of creditors.

Out of Town.

Special to The New York Times.

BINGHAMTON, N. Y., March 13. — William R. Porter, Sealer of Weights and Measures of Binghamton, filed a petition in bankruptcy today in Federal Court with liabilities of $72,211, of which $60,511 are secured and $11,700 are unsecured, and no assets.

Special to The New York Times.

BOSTON, Mass., March 13.—L. C. Daniels, Boston, has been petitioned into bankruptcy at the instance of creditors whose claims aggregate $29,500.

Charles G. Annis and Benjamin Annis, doing business under the firm name of Benjamin Annis & Sons, Brockton, builders, are petitioners in bankruptcy. Liabilities amount to $20,800, of which $14,500 is secured and $6,300 is due to about 18 unsecured creditors. The assets are $17,375.

JUDGMENTS.

The following judgments were filed yesterday, the first name being that of the debtor:

In New York County.

Agricultural Digest, Inc.—Charles Advertising Service	$420.0[illegible]
A. Marks & Son, Inc.—M. Simansky et al.	1,435.82
Applebaum, Isador, or Itche—Bay Fish Co., Inc.	168.78
Abrash, Samuel, (S. Abrash Silk Co.)—J. Bernstein et al.	665.51
Brundage, Charles W.—W. J. Kennedy	202.00
Boccafogli, Cesare—A. Bragadin	1,048.53
Burrows Food Co., Inc.—Gotham Can Co.	137.09
Bedell Co. of Pittsburgh—H. L. Weller	1,381.17
Central Railroad Co. of N. J.—Brooklyn Eastern District Terminal, costs	123.90
Cook, Leslie H.—L. Werner	548.70
Del Pizzo, Tilotes—Lion Brewery of New York City	296.45
De Carlton, George—V. Glaser, costs	435.24
Everard, Harry—Princess Taxi Service, Inc.	125.21
Fish, Hyman—A. B. Bloom	1,548.35
Futas, Alexander—Gotham Auto Body and Painting Co., Inc., costs	110.44
Gillespie, P. F.—Jacob Ruppert	4,033.35
Harry Goldstein, Inc.—Travelers' Insurance Co.	541.51
Hide and Leather Storage Co., Inc.—Champion Coated Paper Co.	1,619.03
International Life Suit Corp. — H. Muench	728.60
Kalbach, Andrew E., receiver—S. Wolfensohn	455.
Knickerbocker Millinery Shop, Inc.—H. W. Gossard Co., Inc.	317.54
Levin, Abraham—A. Duboff	1,027.98
Longamoos, Jacob, or Longermass—H. Sokolow	103.70
Loebinger, Sophie, David Davis, Isaac W. Davis, and Felix Goldschmidt, (Davis Mfg. Co.)—C. McC. Chapman	794.03
Maze Realty Co.—M. L. Bird	612.60
Mauno, Vincenzo—G. Crisafulli et al.	321.80
Rivero, Manuel—H. Cohn	273.41
Ratner, Jose B.—A. Northrup	2,136.35
Rachman, Louis—L. Cooperson	750.00
Shapiro, Maurice—Commonwealth Hotel Construction Corp.	106.20
Stambel, Annie—Eastman Machine Co.	165.81
State of Colorado—K. A. Harbeck, costs	145.00
Same—W. H. Harbeck, costs	107.00
Same—A. S. Brown, costs	107.00
Same—U. S. Trust Co., costs	116.06
Same—F. B. Clark, costs	115.00
Schehr, Ferdinand, and Philip Tochterman—P. Emanuel	204.25
Schmidt, Johann—M. Meyers	353.83
Strunsky, Meyer—Jardine, Matheson & Co.	644.12
Slipe, Frank—H. K. Heiss	162.66
Tuting, Frederick H.—George Liss & Co.	129.96
Universal Advertising & Pub. Corp.—Forward Ass'n	128.95
Van Gytenbeck, Anthony—Jiffey Life Belt Mfg. Co., Inc.	1,013.80
Weinberg, Israel—I. Einhorn	262.80
Wachsman, Annie L.—E. A. Davis, Jr.	10,836.31
Wappens, Annie, (N. Y. Storage & Van Co.)—A. Heyman	330.41

In Bronx County.

Antonucci, Silvio and Nicolo—Presby Coykendall Co., Inc.	$37.40
Brennan, Margaret M.—M. V. Sheridan	728.90
Costello, John H.—M. F. Haynsworth	30.70
Martin, Owen—Acker, Merrall & Condit Co.	67.29
Muller, Emily—E. Beckhuson	2,648.86
Maze Realty Co.—M. L. Bird	612.60
Schaff, Samuel D.—B. Moore & Co.	176.20

SATISFIED JUDGMENTS.

The first name is that of the debtor; the second that of the creditor, and date when judgment was filed:

In New York County.

Bennett, Henrietta—J. H. Westheimer, March 1, 1909, canceled	$8,217.15
Same—M. M. Singer, May 17, 1909, canceled	1,783.03
Balestrino, Louis, and Giacinto Merigone—S. Freeman, Dec. 6, 1916	451.72
Bullinger, John A.—E. M. Parker et al., July 10, 1913	438.75
Bernstein, Samuel—H. Saffer, Oct. 15, 1918	1,481.87
Sherry, Louis—M. Klein, Feb. 28, 1919	2,650.15
Bennett, Henrietta—C. S. Whitman, May 17, 1909, canceled	754.15
Pisarro, Vincent T.—A. A. Healy, Nov. 15, 1918	228.29
Gutschneider, Max, and Max Gutschneider, Inc.—East 46th St. Realty Corp., March 11, 1919	1,156.50
Selznick, Lewis J.—Goldwyn Pictures Corp., Dec. 13, 1917	1,775.48
Susquehanna Silk Mills—F. Jacobson et al., Feb. 13, 1918	420.33
Holstein, Nathan—J. F. Levy, March 7, 1910	226.08
Goodman, Henry, and Aaron Schneider—L. Green, April 9, 1913	484.67

In Bronx County.

Balestrino, Louis, and Giacinto Merigone—S. Freeman, Dec. 5, 1916	$451.72

INSTRUCTION.

Accountancy
Classes Now Forming
Opening Lecture
Monday, Mar. 17, 6 P. M.

You are invited to attend this lecture without obligation. Write, or telephone Cortlandt 1465 for further information.

Pace Institute
30 Church Street, New York

COLT-STRATTON AUTOMOBILE COURSE.
For owners of Dodge Brothers Motor Cars and others. Spring Session opens Monday, March seventeenth.
CLASSES:
Mondays, 4:30 P.M.
Wednesday, 8:00 P.M.
Thursdays, 4:30 P.M. Drivers class
Fridays, 4:30 P.M.
Tuition Fee, $10.00.
COLT-STRATTON COMPANY,
Instruction Department,
109 West 64th Street, 5th Floor,
Telephone Columbus 7100.

WOOD'S BUSINESS SCHOOL, FIFTH AV. AND 125TH ST. 39th Year. 60,000 Graduates.

PRATT SCHOOL, 62 WEST 45th St. Secretarial training, individual instruction.

BRONX COMMERCIAL SCHOOL, 830 Westchester Ave. Shorthand, Bookkeeping. Day, night. Catalog.

Why not learn perfect Spanish in 3 months. Guaranteed success.
PROF. TORRES, A. B., 1111 Amsterdam Av.

INSTRUCTION—Dancing.

Modern Society Dancing.
taught by refined young lady; hours 9 to 9. Doris J. Durling, 55 West 46th St. Classes in the evening. Telephone Bryant 3025.

INSTRUCTION—Swimming.

DALTON SWIMMING SCHOOL
SWIMMING SCIENTIFICALLY TAUGHT.
Call or write for Booklet T.
19 West 44th Street—308 West 59th St.

HOTELS AND RESTAURANTS.

The Careful Diner
who insists upon having not only the best food but all those little refinements which count for so much, finds that Shanley's is his logical restaurant selection.

Evenings, seven to one—the latest and brightest fancies in vaudeville de luxe

The Shanley Standard
for luncheons is uniformly high—12 to 2:30
With music—$1.00

SHANLEY'S
Broadway—43rd to 44th St.

B'WAY AT 43D ST.
WALLICK'S
RESTAURANT OF QUALITY
TEL. BRY. 346
TONIGHT—MISS EVA LYNN, Formerly Ziegfeld's Midnight Frolic.
"BLUE AND WHITE" MARIMBA BAND Formerly of the COCOANUT GROVE—Century Theatre.
EVERY EVE. 9 till Close. KA-MA-KU-RA ROOM DANCING 3 P. M. till Close. Miss Mabel B. Green, Hostess. DANCING AFTER DINNER.

STRAND ROOF
TABLED'HOTE DINNER DE LUXE
No Admission Charge.
B'way at 47th Street.
5:30 to 9 P. M. 1.50 Per Cover.
A la Carte All Hours—After-Theatre Specialties.
AN ENTIRELY NEW & ELABORATE REVUE—DANCING.

ONE OF THE 'Bellak' SYSTEM OF SELECT HOTELS
NOTED FOR SUNSHINE
Two and three rooms and bath. Newly and unusually furnished and decorated. 9 to 14 windows. HOTEL
NOBLETON
126 West 73d Street
$100 monthly, $25 weekly. Breakfast and dinner (optional) $10 weekly. Near all Cars, Express "Sub," "L," and "Bus" Lines.

Luchow's
14th Street, near Fourth Ave.

MONTICELLO
35-37 West 64th St., N. Y.
Between Broadway and Central Park.
A QUIET FAMILY HOTEL.
Room for two, private bath........$3 to $4 Day
Two rooms and bath for two........$4 to $5 Day
Three rooms and bath for four...$6 and $7 Day
Single rooms, use of bath... $2 Day
J. A. JEPSON, 'Phone Columbus—1390.

HOTEL ARLINGTON
Arlington Square and Chandler Street, Boston, Mass.
The Hotel with the Homelike Atmosphere.
RATES:
250 Outside Rooms, All with Private Bath.
One person........$1.50 to $3.00 per day
Two persons........$2.00 to $4.00 per day
Special Rates to Permanent Guests.

HOTEL NEWTON
2528 B'way, bet. 94th & 95th Sts.
SUBWAY EXPRESS AT 96TH ST.
RATES: Single, $1.50 to $4.00 a day. Double, $2.00 to $5.00 a day.
Phone 2924 Riverside.

RESORTS.

NEW YORK.

1919 APRIL 1919
19
Briarcliff Lodge Opens

Easter Reservations
Now Being Made at
New York Office of
Briarcliff Lodge
402 Madison Ave., N. Y. City.
Tel. 7070 Murray Hill.

MRS. FORD'S HOME FOR TUBERCULOUS PATIENTS
LIBERTY, N. Y.
Private baths and porches; rates $15 to $30 a week. Booklet.

Mountain House, Valhalla, Westchester Co., N. Y.—City comforts; country sports; private baths; 45 minutes from 42d St.; $12 and up. Cap. 150. Booklet. Phone 1165 Wh. Plains.

NEW JERSEY.

Hotel Beechwood
Summit, N. J.
Five minutes from depot. Easy commutation via D., L. & W. and Hudson Tubes. Misses Gillan & Edwards, also of Edgewood Inn, Greenwich, Conn.
OPEN ALL YEAR.

IDEAL WINTER HOME
Hotel Montclair
MONTCLAIR, N. J.
MOST DELIGHTFULLY SITUATED RESIDENTIAL HOTEL IN NEW YORK'S SUBURBS.
OPEN THE ENTIRE YEAR.
FREDERICK C. HALL COMPANY

Pudding Stone Inn
Winter rates; one hour out, Lackawanna. Folder. G. N. VINCENT, BOONTON, N. J.

NEW JERSEY—Atlantic City.

HOTEL CHELSEA
Occupying entire block of ocean front, in the fashionable Chelsea section; 300 bed chambers with private baths, (fresh and sea water.) High class orchestra, cafe, grill, &c. French chefs. Golf privileges. Autos meet trains. Booklet. Open all year.
J. B. THOMPSON & CO.

Marlborough-Blenheim
THE LEADING RESORT HOUSE OF THE WORLD
ATLANTIC CITY, N. J.
"THE NATION'S HEALTH SHOP"
HEALTH IS EFFICIENCY
A Germicide Climate and Clean Streets.
No Dust. No Dirt. Innumerable Outdoor Recreations and Indoor Entertainments
Ownership Management JOSIAH WHITE & SONS CO.

The Breakers
Atlantic City's Newest Fireproof Hotel Ocean Front. Unusually attractive during Winter and early Spring Seasons. Luxurious lobbies and beautiful furnished Sun Parlors thorough heated. Charming afternoon musicale and evening concerts. Garage.
AMERICAN and EUROPEAN PLANS

ROYAL PALACE
HOTEL AND COTTAGES
on the beach ATLANTIC CITY, N. J.
Concerts Afternoons and Evenings
NEAR ALL PIERS AND AMUSEMENTS
Capacity 600. Diet Kitchen.
Open All Year S. Hanstein. Prop.

ALAMAC HOTEL
FIREPROOF
OCEAN FRONT IN THE HEART OF ATLANTIC CITY
AMERICAN AND EUROPEAN PLANS

Hotel STRAND
FIREPROOF
On the ocean front
Capacity 600. Always open
Seawater in all baths. Orchestra
THE IDEAL FAMILY RESORT HOTEL

Hotel Absecon
Virginia Ave., near Beach FIREPROOF.
Steam heat, private baths, running water. Elevator. $3 up daily, $15 up weekly. American and European plan. Booklet. O. D. PAINTER.

PIERREPONT
Family Hotel Mrs Gerson L. Kahn

THE WILTSHIRE
Virginia Ave. and Beach. Ocean view. Capacity 350. Private baths, running water in rooms, elevator, etc. Amer. plan—$3.50 up daily, special weekly. Booklet. SAMUEL ELLIS.

MICHIGAN.

MOUNT CLEMENS MINERAL BATHS
World renowned for Rheumatism, Nervousness and that run-down condition. Open all the year. Twenty miles from Detroit. Write for Booklet. Business Men's Association, Mt. Clemens, Mich.

SOUTHERN STATES.

FINEST RESORT HOTEL IN SOUTH.
THE DE SOTO Savannah, Georgia.
Golf through the Winter. 18-Hole Course.

WASHINGTON, D. C.

Burlington Hotel
431 Rooms with Bath, $2.50 to $5.00
WASHINGTON, D. C.

Grafton Hotel
CONNECTICUT AVE. & DE SALES ST.
WASHINGTON, D. C.
European Plan, $2 per day upward.
American Plan, $5 per day upward.
HARRINGTON MILLS, Proprietor.

FIRST

In February The New York Times published 1,202,322 agate lines of advertising, a greater volume than any other New York newspaper and a gain over the corresponding month of last year of 348,073 agate lines.

THE BUSINESS WORLD

Buyers' Wants

Ten cents per word each insertion.

BAFFIN SEAL Wanted; also plushes, peco, lipinex and 4040 for spot cash; quantity no object. Farragut 9090, Mr. Phillips.

BAFFIN SEAL Wanted.—H. & H.; also Peco plush; quantity, cash. Greeley 2030.

BOLIVIA WALLWORTH Wanted.—In mole wood and high shades. Mad. Sq. 2715.

BOLIVIA SILVERTIP Wanted.—All makes. Farragut 3885.

BOLIVIA Wanted.—F. & H. only, all shades, cash. Madison Square 8480.

BROADCLOTH Wanted.—All shades, F. & H. and 315; quantity no object. Farragut 9090, Mr. Phillips.

BROADCLOTHS Wanted.—Open to buy half pieces and remnants; all high shades. Irving Finkelstein. Madison Square 2844.

BROADCLOTH Wanted.—315; all colors; any quantity. Shapiro. Madison Square 3609.

BROADCLOTH Wanted.—Tan, copen, henna. H. Elson, 11 West 25th. Farragut 9688.

BROADCLOTH Wanted.—Navy, Columbia, or Botanys. Md. Sq. 2715.

BURRELLA Wanted.—American 0310; green, navy, and brown. Spring 8676.

BURRELLA Wanted.—Buckley Cohen 711. Greeley 4376.

CAPES, Dolmans, and Sport Coats Wanted. —Placing orders on better grade silks and satins. Call mornings only. 16 West 25th, 4th floor.

CAPES AND DOLMANS Wanted.—Prominent jobber placing stock orders on new models on capes and dolmans. Call 4th floor, 48 West 25th St.

CAPES Wanted.—Placing orders on suits and capes of better kind. 7th floor, 35 West 31st.

CAPES, DOLMANS, COATS, SUITS Wanted. —Spot cash paid; any quantity. Farragut 5154.

CHARMEUSE Wanted.—Navy, black. International Dress & Skirt Co., 138 West 25th.

COATS Wanted.—Marquette Cloak and Suit Co., St. Louis, Mo.; Herbert Frank, now looking at junior coats for Fall. Office, 116 West 32d St., Room 1604.

COATS Wanted.—Jobber, looking at Fall lines 2-6 colored coats. Call all week, 8th floor, 9 West 24th.

COATS Wanted.—Fall; ready to place duplicate order. 19 West 24th St., 12th floor.

COTTON BUNTING Wanted.—Must be fast color and cheap. Stuyvesant 7880.

CREPE DE CHINE Wanted.—Quantity of Stewart's only, quality No. 2599; will pay spot cash. Marion Dress, 2 West 33d

CREPE Wanted.—Serpentine crepe; at once; must be cheap. Madison Square 8671.

DELHI Wanted.—American or similar in high shades. Herman Bruner, Gramercy 4264.

DRESSES Wanted.—Jobber looking at cotton voile and organdie, also georgette and crepe dresses of better grade, placing stock orders on snappy models; call all week, 9 to 12 A. M. 127 Madison Av., 7th floor.

DRESSES Wanted.—Jobs, any quantity, for cash and immediate delivery. 4th floor, 129 West 29th St.

DRESSES Wanted.—Jobber placing stock orders on silk and cotton dresses. 12th floor, 134 West 26th.

DRESSES Wanted.—Silk; large Southern jobber open for quantities; values $5-$6. Room 203, 1,210 Broadway.

DRESSES, Suits, Coats, Waists wanted in jobs, for cash; highest grade. Phone Canal 1128.

DRESSES Wanted.—Jobber open for dresses. Apply, with samples, all afternoon, 54 West 21st. Store.

DRESSES Wanted.—Wash; jobbers placing orders for summer dresses. Levine, 114 West 26th.

DRESSES Wanted.—Better grade; jobber open for quantities, 120 West 29th St., 4th floor.

DRESSES, Coats, Suits, Waists, Silk Underwear (finest) Wanted.—Cash. Phone Canal 1121.

DRESSES Wanted.—Will pay cash for jobs in silk. 20 West 27th, 4th floor.

EVORA Wanted.—All shades. Phone Madison Square 6205.

FOULARDS Wanted.—Navy ground. S. Tenenbaum, 39 West 29th.

GABARDINES Wanted.—Will buy Garfield 4666 at a price, navy, or exchange for tan or gray. Farragut 4072.

GABARDINES Wanted.—Gera 10764, Whitman's navy, rookie. Pasternack, 319 5th Av.

GINGHAMS AND PERCALES Wanted.—At once, Amoskeag, Renfrew; also other makes. Madison Square 8671.

GINGHAMS Wanted.—Checks and plaid. Gildmore Dress, 6 West 20th.

HOSIERY Wanted.—Ipswich, 13-inch; immediate delivery. 118 West 22d St. 3650 Chelsea.

PALM BEACH CLOTH Wanted.—Can use large quantity. Hyman & Wasserman, 123 Broadway.

POIRET TWILL and TRICOTINE Wanted.—All colors, any quantity, spot cash; no phone calls. A. H. Gittelson, 39 West 29 St.

POIRET TWILLS AND TRICOTINES Wanted.—Will pay cash. Sprayregen & Marks, 158 West 29th St.

POIRET TWILLS AND GABARDINES Wanted.—Any mills; also tricotines; will pay cash. Farragut 5759.

POIRET TWILL Wanted.—5010, 8057, 4978, black, navy; submit samples. Gramercy 6625.

POIRET TWILL Wanted.—Garfield's 4978, navy 2003. Madison Square 8276.

POM POM Wanted.—American; will buy for cash, 12075. Farragut 9342.

POPLINS Wanted.—Rookie and Copen., American or similar; also serge 1464 or similar, 7120. Farragut 4963.

POPLINS Wanted.—American navy and black, high shade velours, spot cash. Gramercy 1074.

POPLINS Wanted.—American 90610, black; spot cash. Madison Square 6057.

POPLINS Wanted.—Open for black poplins, for cash. Farragut 5166.

POPLINS Wanted.—PPL, black and navy. Feynman, 19 West 21st.

SECO Wanted.—For cash, at once; must be cheap. Madison Square 8671.

SERGES Wanted.—Men's; jobber open for quantity navy, fancy blue, gray, medium and better grades, ranging $1.50 to $2.50; spot cash; submit samples; will not be long in city. K 263 Times.

SERGES Wanted.—0936, 09070, 235, 838, 8200 navy, any quantity; also velours, tricotines, gabardines, Spring shades. Madison Square 6375.

SERGES Wanted.—Quantity of 54289, in navy only; must be cheap. Broder & Co., 48 West 25th St.

SERGES Wanted.—Men's wear, 7614, 3; navy only. Irving Finkelstein. Madison Square 2844.

SERGES Wanted.—1464, 8200, 0936, navy, or similar. L. Goldstein & Co., Madison Square 10170.

SERGES Wanted.—528, 519, 11433, 780, 809, 104, 09070, 54289, 0609, 0696, navy, black; cash; 0360, 032 velours. Gramercy 5123.

SERGES Wanted.—94 Whitmans navys, will buy any quantity for cash. Henlein & Greentree, 1,333 Broadway. Greeley 5653.

SERGES Wanted.—6120, 7120, 54289, 104, 99, 11433, 519, 47116, 3850 for cash. Gramercy 785.

SERGES Wanted.—11433, 519, 104, navy; spot cash. Tannenbaum & Bloom, 39 East 9th.

SERGES Wanted.—11433, 809, 104, navy, $1.90; quantity no object. 130 West 29th, first floor.

SERGES Wanted.—Open for 7614, navy only, firsts or seconds, at $1.35. H. B. Schwartz, 127 West 26th.

SERGES Wanted.—Open for quantity of 3395 Cleveland navy; also 8200 Gilberts and 7614 Amoskeag. Stuyvesant 528.

SERGES Wanted.—7120, 7122, 7008; spot cash; sponged or unsponged. Gramercy 4783.

SERGES Wanted.—Navy and black. 7120-6120-54292, 528, or similar. Farragut 8880.

SERGES Wanted.—11433 and 54289, navy and black. Madison Square 3608. Shapiro.

SERGES Wanted.—3850, 0936, 9246, 11433, 7614, navy and black. Greeley 4376.

SERGE Wanted.—11433, navy, 50 inches wide; open for quantities. Greeley 4563.

SERGES Wanted.—7008, 10525, 3678; Geras 787, 7301, for spot cash. Gramercy 4783.

SERGES Wanted.—3700, 3702, 10280, 104 navy. Frank & Frank, 141 W. 28th St.

SERGES Wanted.—Whitman 94, Dobson 954 navy wanted. Kramer, Madison Square 9656.

SERGES Wanted—0907, 838, 235, 9058, black; spot cash. Farragut 3176.

SERGES Wanted.—Open to buy French serges, navy and colors. Farragut 4060.

SERGE Wanted.—235 or similar quality, for cash. Cohen & Plaks, Chelsea 590.

SERGES Wanted.—Navy and black, 0970, 0936; also tan poiret twill. Chelsea 8296.

SERGES Wanted.—104, 6234, navy; will pay highest price, cash. Farragut 2980.

SERGE Wanted.—09070, 0936, navy; will pay $2.30 cash. Madison Square 6716.

SERGES Wanted.—0936, 9, 2205, 3850, 0696, 11433, 7120, 90610. Farragut 5628.

SERGES Wanted.—Open for navy and all colors. Cohen & Edelman, 35 West 31st.

SERGES Wanted.—French serge, navy only. I. Frank, 48 West 22d.

SERGES Wanted.—Whitman 3, Clark & Dana velours 6290. Madison Square 7425.

SERGES Wanted.—Quantity 54289, navy and black only; cash if cheap. Chelsea 10379.

SERGE Wanted.—Amoskeag 7120, navy. Greenberg, 71 West 23d.

SERGES Wanted.—7614, 7301, 209; will pay cash. Stuyvesant 2676.

SERGES Wanted.—7120. Madison Square 8048.

Buyers' Wants

Ten cents per word each insertion.

SERGES Wanted.—Can use 50 pieces each in navy serge of any of the following qualities; Whitman's 104, 9, 99, 94, 3; Amoskeags 6301, 7301, 7614, 7120, 7512; U. S. 838 or 235; Garfield's 528 or 519; Andrew's 1464; Gilbert's 8200; Botany's 809, 11433; American's 0936, 09070. Phone Spring 6311 or 6312.

SERGES Wanted.—Can use 500 pieces of Botany and Garfield navy serge, at $1.50, spot cash. I. Rabinowitz Apparel, 37 West 28th St.

SERGES Wanted.—We are open for quantity, Whitmans 2400, line 733; at a price. Sartorial Art Clothes, 693 Broadway. Spring 7915.

SERGE Wanted.—Can use 500 pieces of Botany and Garfield navy serge, at a price, spot cash. I. Rabinowitz Apparel, 37 West 28th.

SERGES Wanted.—For cash, 54289, Jamestown 7302, Gera 7008, Garfields 528, Broadhead 500, or similar serges. Spring 5372.

SERGES Wanted.—Open for all qualities, 54-inch French serge, black and navy, for cash. Chelsea 5376.

SERGES Wanted.—American 0936, 09070, Gilbert's 8200; also Garfield's 4718. M. Schiff & Bro., 14 West 32d.

SHEPHERD CHECKS Wanted.—All worsted and fifty-fifty. Z 296 Times Annex.

SILKS Wanted.—Crepe de chines, georgettes, crepe meteor, georgines, and taffetas in quantities; must be very cheap. Call with samples, Room 712, 396 Broadway.

SILKS Wanted.—At once, crepe de chine, georgette, taffeta, foulards, shirtings; must be cheap. Madison Square 8671.

SILKS Wanted.—Open for odds and ends in any quantity, for cash. Mad. Sq. 2673.

SILKS Wanted.—Satin striped taffeta, for cash. Madison Square 2311.

SILVERTONES Wanted.—Pay cash; all colors, all makes. Pasternack, 319 5th Av.

SILVERTONES Wanted. — Deering-Milliken, Farragut 3885.

SILVERTONES Wanted.—All high shades; spot cash. V. Everett, 114 West 26th.

SILVERTONE Wanted.—Deering, Milliken, 4750; all shades. Greeley 4376.

SUITS, COATS Wanted.—Samples and closeouts, any quantity; cash. Albert Terrakin, 38 West 32d. Mad. Sq. 9049.

TAFFETA Wanted. — Open for quantity Ulrich and Donaldson taffeta; will pay spot cash. Marion Dress, 2 West 33d.

TAFFETA Wanted.—Open for quantity black taffeta and plaid taffeta for cash. Barash, 36 West 20th. Chelsea 7903.

TAFFETAS Wanted.—Cheap grade; all colors. I. Frank, 48 West 22d St.

TRICOLETTES Wanted.—All colors; 36 inches wide. Pashkind & Soloff, 244 5th Av.

TRICOLETTES Wanted.—All shades; also in raw. Phone Madison Square 3313.

TRICOTINES and Gabardines Wanted.—Taupe, navy, light tan, velours, or Yalama, black serge. 38 West 32d, Room 1302. Madison Square 7039.

TRICOTINE Wanted.—Navy and tan lorraine or similar quality. Greenberg, 71 West 23d.

TRICOTINE Wanted.—Garfield's only; can use quantity in navy and tan. Farragut 9342.

TRICOTINES Wanted.—Rookie, tan, navy, 4718, 5782, Greer's or similar. L. Goldstein & Co., Madison Square 10170.

TRICOTINE Wanted.—Garfields 4718 or similar, navy and black. Henlein & Greentree, 1,333 Broadway. Greeley 5653.

TRICOTINES Wanted.—Any mills; also poiret twills and gabardines; will pay cash. Farragut 5759.

TRICOTINES Wanted.—Navy, any make; H. & L. silvertones, shade 440, 453. Greeley 2030.

TRICOTINES Wanted.—All colors; any make; will pay cash. Fgt. 2616.

TRICOTINES Wanted.—Pay cash, rookie, navy, black. Pasternack, 319 5th Av.

TRICOTINE Wanted.—Garfield's 4718 or similar, all shades. Madison Sq. 2699.

VELOURS Wanted.—For cash, high shades only, any mill, also Cox and Schreiber 216 range or similar. R. & W., 50 West 17th St. Farragut 5885.

VELOURS Wanted.—Spot cash; Stevens No. 4281, American high weight or Clark & Dana No. 6290, reindeer or tan. Call Farragut 4391.

VELOURS, SILVERTONES, GARBARDINES Wanted.—High shades; quantity; cash. Merit Co., Greeley 1121.

VELOURS AND SERGES Wanted.—Spring shades; also American poplin, black. Farragut 4078.

VELOURS Wanted.—Stevens 4281, high shades for cash. Samuel Printz, 48 West 25th.

VELOURS Wanted.—Any Spring shades, 711, 715, 0360; Stirling, Cascade, or similar; large or small lot. Drusin, Farragut 3486.

VELOURS Wanted.—Open for dark tan Stevens velour. Louis Rosenheim & Co., Chelsea 5494.

VELOURS Wanted.—Tan, Pekin, Copen.; also remnants. Irving Finkelstein. Madison Square 2844.

VELOURS and Silvertones Wanted.—High shades; will pay cash. Crown Cloak, Chelsea 5561.

VELOURS Wanted.—Spring shades for cash. Reikes & Hantman, 15 West 20th St.

VELOURS Wanted.—Stevens 4281, Pekin color 547. Oppenheimer, 138 West 25th St.

VELOURS Wanted.—All high shades, spot cash. V. Everett, 114 West 26th.

VELOURS Wanted.—Spring shades. I. Frank, 48 West 22d St. Gramercy 6199.

VELOURS Wanted.—Buckley-Cohen, Bolton, Deering, Milliken., Greeley 4376.

VENETIAN Wanted.—De Luxe, 32 and 54-inch; quantities. Spring 5568.

WARP Wanted.—Printed taffetas, any quantity. Spring 1680.

WOOLENS Wanted.—Cox & Schreiber 216 range or similar; also cotton warp velours. R & W., 50 West 17th St. Farragut 5885.

Offerings to Buyers

Ten cents per word each insertion.

BROADCLOTH AND KERSEYS.—Juilliards 118 and Juilliards Kerseys 2002 in burgundy, navy, plum, green, and black. Henry Samson, 656 Broadway, Spring 2716.

CANTON FLANNEL, 6-oz. 33-35 inches wide, 6,500 yards; instant delivery. Stuyvesant 5243.

CAPES, COATS, DOLMANS, SUITS.—Variety of styles and materials; lowest prices. N. Hurwitz, 109 West 26th.

CAPES AND SUITS on racks; variety of styles and cloths. F. T. Gelfond & Co., 141 West 28th St.

CAPES, DOLMANS.—Suits at factory prices; immediate delivery. Feldman's, 54 East 13th.

CAPES, SUITS, $7.75, on the rack for quick delivery. Bernstein, 118 West 27th.

CASSIMERES, Mixtures, Shepherds Check, Novelties for men and ladies, sharkskins. Gram. 6647.

CHILDREN'S DRESSES.—6 to 14, silks, $3.75 up. Greater N. Y. Silk, 44 East 23d.

CHIFFON VELVETS and Velveteens.—All shades; immediate deliveries. Madison Square 3313.

CHILDREN'S DRESSES.—6-14, $7.50 dozen up; big values. Levi Bros., 55 West 3d.

CHILDREN'S DRESSES, 6-14, $5 dozen up. Fazekas & Son, 103 5th Av.

COATS AND DOLMANS.—Pile fabrics now ready for jobbers only. Mezeritzky & Stoilerman, 28 West 27th St. Farragut 3757.

COATS.—Our line of pile fabrics for Fall 1919-1920 is now ready. N. Hurwitz, 109 West 26th.

CREPE DE CHINE, Georgettes, and Georgine for sale, cheap, for cost. Pride Waist Co., 329 5th Av.

CREPE DE CHINES.—100 pieces R. & H. Simons quality 1113, all shades, to close out. Madison Square 6860.

CREPE DE CHINE, powdered 3-thread, at a price. Altman & Grodin, 377 4th Av.

DOLMANS, Capes, Suits Wanted.—Attractive styles; good values. Eisen & Son, 122 West 26th.

DRESSES for immediate delivery; dainty new models in beaded and plain georgette, taffetas, georgette and taffeta combinations, at unusually low prices. Klif Dress Co., 28 West 27th.

DRESSES.—500 snappy taffetas, satins, serges, georgettes; slaughtering prices; especially for bargain basements; also 300 stylish suits. Emanuel, 43 West 27th.

DRESSES.—8,000 on hand; Susquehanna poplins, $3.75; wool jerseys $8.75; greatest values ever offered; see them today. M. Kirschner & Sons, 16 East 33d St.

DRESSES.—Beaded and flower, georgettes; also foulards, wool jersey, taffetas, satin; immediate delivery; wonderful values. Perlman & Tiffany, 25 West 31st.

DRESSES.—5,000 silk dresses for immediate delivery at popular prices; also big jobs in French serges. Pan American Dress, 12 West 21st.

DRESSES.—Jerseys, serges, and silks; close out at sacrifice. Gross-Liebowitz, 134 West 26th.

DRESSES.—Taffetas, serge, and georgettes; close out at a price. Ehrensal Co., 54 West 21st.

DRESSES.—Better grade silk, satin, georgette, tricolette, serges; imediate delivery. Glockner, 40 West 27th.

DRESSES.—Susquehanna silk poplin dresses, $3.75. Queen, 114 West 26th.

DRESSES.—Job all wool serges and silks, $5. Queen, 114 West 26th.

DRESSES.—Taffeta, wool, serges, close out, $4.85. Hoffman, 65 4th Av.

DRESSES, evening-dancing, to close out; reasonable. 142 West 29th, 5th floor.

DRESSES.—600 new Spring dresses to close. Kleva Klad Dress Co., 1,261 Broadway.

DRESSES.—Jobs in silk dresses. Schwartz Bros., 38 West 26th St.

Offerings to Buyers

Ten cents per word each insertion.

DRESSES.—Immediate delivery; beaded georgettes, satins, taffetas, $6.75-$16.50; Bahnsen's jersey, silk braided, $7.75-$13.50; serges to close, $5-$10; see these, for "I want to be known for the values I give." Feller, 30 West 32d.

DRESSES.—2,500 dresses for immediate delivery, at a price, consisting of Georgettes, taffetas, satins, crepe meteor, crepe de chine, and Schreiber jerseys. M. Lugerman, 3 West 29th St.

DRESSES.—Have for immediate delivery snappy silk and cotton dresses; special numbers for misses. N. Y. Dress & Costume Co., 35 West 35th St.

DRESSES.—Jobs in jersey taffeta and satin dresses, all colors and sizes, in very snappy models. Lorraine Dress, 130 West 29th.

DRESSES.—Job silk and serge dresses, to close out, very cheap. Jacob Lashin, 143 West 29th St.

DRESSES.—5,000 satin, georgette, taffeta, jerseys, crepes, serges; pick them off racks at a price. Ruby, 7 and 9 West 30th.

DRESSES.—Beautiful styles georgette, plaid, wool jerseys, and serges to close out. 116-118 West 29th St., 9th floor.

DRESSES.—Silk, for immediate delivery, $6.50 up; job always on hand. Flower Dress Co., 19 West 24th St., 3d floor.

DRESSES.—Wonderful values taffetas, satins, $6.50 to $8.50; immediate delivery. Loeb Nussbaum, 119 West 23d St.

DRESSES.—To close out several hundred taffeta and satin, $5.75 up. Paris, 18 West 27th St.

DRESSES.—Serges; to close out; georgettes, taffetas; on racks. Floronelle Dress, 38 West 26th.

DRESSES.—Taffeta at $7.75; georgette at $10.50; snappy styles. Bernard Dress, 130 West 28th St.

DRESSES.—Jobs, satins; very reasonable. Samuel Cohen & Co., 120 West 20th.

EMBROIDERIES and laces to close out; big bargain. 115 Worth St., Room 57.

FRINGES.—For sale, eight-inch silk, black and tan, at half price. Mr. Chiat. Farragut 4868.

FOULARDS, fancy, to close out; 20 pieces, suitable for linings. Madison Square 2673.

FOULARDS, all colors, below market price. Broder & Co., 48 West 25th St.

GABARDINES.—Gera 10764 in gray, pekin, copen, navy, black, brown, taupe, burgundy, and green. Henry Samson, 656 Broadway. Spring 2716.

GABARDINES.—Good quality navy, black. 1,170 Broadway. Room 802.

GEORGETTES AND GEORGINES. — Bargains in ivory, flesh, and colors. Spring 1680.

GINGHAMS, PLAIDS.—Amoskeag, 18¼c.; Renfrew, 21½c.; Cameron, 16½c.; Ferndale, 15½c.; Yorway, 17½c.; Manchester stripes, 14c.; Universal checks, 16½c. Friedman-Wallach Co., Inc., 71 West 23d St.

GINGHAMS AND PERCALES.—All makes; wonderful assortment; big sacrifice. N. Y. Textile Exchange, 1,182 Broadway. Madison Square 8670.

GINGHAM, Amoskeag 19,000 range plaids; collected patterns, 40 cases, 20c. Gram. 5761.

GINGHAMS, plaids and checks, below market price. Broder & Co., 48 West 25th St.

HOSIERY.—Ipswich, style 3300, men's fibre hose in 50 packing; all colors; 40 cases. Canter & Koletsky, 239 Congress Av., New Haven, Conn.

JAP SILKS.—Almost any weight at prices below market; also crepe de chine and georgette; direct from mill. Samuel Haggett, 17 Madison Av. Phone Madison Square 4547.

JAP SILKS, all weights and shades, immediate delivery, cheap. Canton Silk Mills, 432 4th Av. Mad. Sq. 2159.

KNICKERBOCKERS, khaki, $3.75 dozen. Louis Friedman, 713 Broadway.

LINING.—O. D. Lustre wool, 2,500 yards, spot delivery. Stuyvesant 5244.

MOIRE.—Taffeta, crepe meteor moire, all colors; immediate delivery. Gould & Neubert, Madison Square 3971.

PANAMAS.—Also high shades, all wool and cotton warp Pacifics and Whitmans. Henry Samson, 656 Broadway. Spring 2716.

PANAMAS.—228, B. P. N. L. 227, very cheap. Grossman Bros., Madison Square 4620.

PANAMA.—Ten pieces Whitman's 227 at 75c., black. Spring 7272.

POIRET TWILL.—Garfield 4978, a few pieces, cheap. Madison Square 1520.

POPLINS AND PANAMAS.—774, 767, 777, B. P. N. L., S. P. A., black and navy; also high shades N. T. A., H. W. P., 228, 230, 06077, navy; also plain and striped mohairs; no telephone information. Franklin Woolen Co., 11 East 22d St.

POPLINS.—American navy, also serges, large quantities. American Piece Goods Co., 315 4th Av. Gramercy 6540.

POPLINS.—Copen, coverts, velours, in Fall shades; will sell reasonable. Brous Bros., 1,115 Broadway.

POPLINS.—American, taupe and all high shades. Kramer, Madison Square 9656.

POPLINS.—6609½ navy, 0326 shade 967, 985. Farragut 9862.

POPLINS.—American; other makes; cheap. Mr. Lewis, Farragut 5856.

POPLINS, black and navy, Brightwood, to close out cheap. Phone Chelsea 5376.

POPLINS.—American, copen, pekin, victory; cheap. Greeley 1121.

POPLIN.—American, high shades. Chelsea 5098.

POPLINS.—American, shade 987. Farragut 2477.

RATINAA.—Imported white, 52 inch, 47½c., 1,300 yards. 1,270 Broadway, Room 411.

SECO SILK.—First quality, 22½c. N. Y. Textile Exchange, 1,182 Broadway. Madison Square 8670.

SERGES.—Cleveland 9058, 9622, Juilliard's 54292, 54249, 54289, Gera 7008, W. F. X., M. F. L., Whitman's 774, P. P. L., 228, Selden's poplins, also big variety fancy skirtings in plaids and stripes. Henry Samson, 656 Broadway. Spring 2716.

SERGES.—We have about 10,000 yards of 40-inch all-wool navy French serge in stock for immediate delivery; to quick buyer this is an unusual opportunity; price, 95c per yard net. L. Finkelstein & Sons, 696 Broadway. Spring 6311-6312.

SERGES.—7614, 9288, 7512, 9900, 9200, 54289, 3000, 6002, 4050, W. F. T., W. F. X., K. S. W., Vigoureux poplins, black and white checks at reasonable prices. Boston Woolen Mills, 29 East 22d. Gramercy 4481.

SERGES.—896, 0696, V. S. L., 54289, 4061, W. F. X., F. S. G., C. S. G., C. S. G., W. S. G., S. B. G. L., T. P. S., 1717, K. S., 1209, 1210; no telephone information. Franklin Woolen Co., 11 East 22d.

SERGES, mannish; large quantity for immediate delivery at popular prices. Louis Livingston, 20 West 21st. Chelsea 5376.

SERGES.—Storm and French, all worsted and cotton warps; immediate delivery. Salembier Levine Co., 334 4th Av.

SERGES, POPLINS, VELOURS.—Cutting-up trade; quick delivery. Evans Bros., 404 4th Av. Madison Square 292.

SERGES.—We have 9288 Cleveland, 40 pieces navy, 25 pieces high shades, at $2.10. H. B. Schwartz, 127 West 26th.

SERGES.—1464, VSL, MFL, and others; poplins, broadcloths; good assortment; cheap. Farragut 9528.

SERGES.—787, 9288, 0696, VSL, navies, 0936, 6301, 0609, blacks; cheap. Grossman Bros., Madison Square 4620.

SERGES.—104, $2.15; 11, $2.25; 774, $1.90; 7120, $1.75; 4050, 50c.; S. B. G. L., 85c. Madison Square 8604.

SERGES.—All kinds, big sacrifice. N. Y. Textile Exchange, 1,182 Broadway. Madison Square 8671.

SERGES.—780, V. S. L. 838, 0936, 4002; M. F. L.; reasonable. Davidoff Co., Madison Square 4622.

SERGES.—35 pieces navy Whitman's 2205, original tickets. Goldsmith. Gramercy 6669.

SERGES.—Cleveland 9288 and other men's wear serges, black and navy; reasonable. Farragut 6386.

SERGES.—Gera's 787, botany's 7645, Jamestown 500, Gilbert's 8200, others. Gramercy 2641.

SERGES.—Mens' wear; superior quality; Australian ply warp and filling. McConnell, 17 East 22d.

SERGES.—Navy, rookie, Whitman 9, $1.75 cash; quantity white seco cheap. Chelsea 4976.

SERGE.—Cotton warp, 60 inches wide, will sell reasonable. Brous Bros., 1,115 Broadway.

SERGES.—7002, $1; 1464, $2.25 net, 70 days; also black mannish serges. Gramercy 1482.

SERGES.—M. S. L., navy, 10 pieces, $1.27½; good quality, cream, $1.47½. Greeley 6172.

SERGES.—09070, 54289, 780, 6301, 4061, M. F. L., 764, cheap. Farragut 2578.

SERGE, O. D. Parker Wilder, 23 pieces, spot delivery. Stuyvesant 5243.

SERGE.—528 Garfield, $1.90 net; quantity on hand. Phone Farragut 4444.

SERGES.—54289, 54221, W F X, Lorraines, all colors. Chelsea 3879.

SERGES.—Navy 8200, 0936, black 3192, 258. Gramercy 2452.

SERGES.—American, 6251 and 587, in navy. Kramer. Madison Square 9656.

SERGES.—0600, 231 American, also 3850 in black. Madison Square 3388.

SERGES.—Garfield's, 902, navy and black. Madison Square 8275.

SERGES.—09070, 0696, 11433, 780, 774. Madison Square 9567.

SERGES.—Navy, 519, 11433. Madison Square 1520.

SERGE.—Whitman 104, Botony's white 4247, Gera 9066. Farragut 6224.

SERGES.—Whitman's 100, 2002; Amoskeag 7301. Spring 6421.

SHANTUNGS.—Plain and printed, adaptable for sport skirts, coat linings, or similar uses. Madison Square 6860.

Offerings to Buyers

Ten cents per word each insertion.

SHEPHERD CHECKS.—All constructions, 54-inch; also imported Shantungs. Madison Square 6260.

SHEPHERD CHECK, 25% worsted; quantity to close at price. Madison Square 6716.

SHIRTINGS. — Have quantities of colored yarn, 32 inches, at a sacrifice. Room 713, 396 Broadway.

SILKS.—Immediate delivery, crepe de chines, $1, (3 thread;) crepe de chines, $1.15, (4 thread;) fancies, $1.20; wash satins, 95c. Bervick Silk Mfg. Co. Madison Square 7189.

SILKS of every description for immediate delivery; prices always right. M. Marks Co., 354 4th Av. Madison Square 9380.

SILKS.—All kinds; big sacrifice. New York Textile Exchange, 1,182 Broadway. Madison Square 8670.

SKIRTS.—Susquehanna poplin, $1.50 up; fancy silk novelty, $2 up; best models, excellent values, immediate delivery. Greater New York Silk, 44 East 23d.

SKIRTS.—Latest styles; high-lustre Susquehanna poplins, black and colors, $1.95. New York Silk Garment Co., 1,140 B'way.

SKIRTS.—All wool poplins, all wool serge, job. $2.25. Nivel, 114 West 26th.

SKIRTS.—Susquehanna silk poplins, $2. Ford, 114 West 26th.

SUITS.—Extraordinary values, for immediate delivery; belted, box, and other models, $9 up. Excello, 142 West 24th.

SUITS, COATS.—Closing out at a sacrifice, latest models. Albert Terrakin, 38 West 32d. Madison Square 9049.

SUITS, Capes, Dolmans.—Newest models; immediate delivery. Potter & Schattman, 31 West 31st.

SUITS.—50, closing out new Spring styles. Etkin, 106 West 32d.

SUITINGS.—Worsted suitings for merchant tailoring; ends of one to three suits; bargain to close. Alden Woolen Co., 695 Broadway.

TAFFETAS AND GEORGETTES, Stehli qualities, all shades; immediate deliveries. Madison Square 3313.

TAFFETAS.—Moire, crepe meteor moire, all colors; immediate delivery. Gould & Neubert, Madison Square 3971.

TAFFETA.—Twelve pieces, navy and gray, at $1.02½ net, cash. Perry, Dame & Co., 142 East 32d.

TAFFETAS.—Stehli's quality 3249, all colors, at $1.30; quick action. Madison Square 4662.

TAFFETAS.—Navy and black, at a price. Altman & Grodin, 377 4th Av.

THIBETS, black; Bachman's 49/1; 100 pieces, 42½c. If interested, phone Murray Hill 4789.

TRICOLETTES.—All shades; immediate deliveries. Phone Madison Square 3313.

TRICOTINES.—Cleveland's, 5 pieces, rookie, 2 tan, 1 navy. Mad. Sq. 3388.

TRICOTINE. — Navy, tan, black. 1,170 Broadway. Room 802.

TRICOTINES and poiret twills. Farragut 5759.

VELOURS.—0360-4 tan, color 977-2 gray, color 888, also delhi. American Piece Goods Co., 315 4th Av. Gramercy 6540.

VELOURS.—American 0360, Parker Wilder V100, dark colors. Box W. W., 1619 St. James Bldg.

VELOURS.—American 0360, light gray, castor or clay, reindeer, rose. Gramercy 2641.

VELOURS.—Pekin, 3 pieces, all wool, 12 oz., sponged, $2.80 net. Chelsea 2847.

WAISTS.—Big job in silk waists. Schwartz Bros., 38 W. 26th.

WOOL JERSEYS, 12-oz., navy. A. Orently, 7 West 22d St. Gramercy 1660.

WOOLENS.—Wool jerseys, all colors, $2.50; serges 0936, $2.40 net cash. Farragut 3190.

WOOL JERSEY, dress weight, white, navy, Beige and Joffre, cheap. Chelsea 3816.

Contracts Offered.

CONTRACTORS wanted on wash dresses; only those with large plant need apply. M. Weisman & Son, 118 West 22d St.

CONTRACTOR who can make ladies' bloomers; steady work; good prices. R. A., 805 Times Downtown.

DRESSES Wanted.—Contractors, we are placing orders on high-class sport and Summer novelties in dresses; silks only. Call all week, 25 West 31st St., 7th floor.

DRESSES.—Contractors wanted on better grade wash and silk dresses. 129 West 29th St., 4th floor.

Allied Industries.

MANICURING ARTICLES Wanted.—Files, scissors, buffers, orangewood sticks, emery boards, bottles. Kenney, Drawer 591, Albany, New York.

MILITARY GOODS.—Will buy for cash large quantities khaki handkerchiefs, army hats, spiral puttees. Singer Brothers, 82 Bowery.

NEEDLES.—English, Japanese; sharps; assorted sizes, at prices most inducing. Rector 6534.

NETTING.—For curtains, canopies and straw hats; 100,000 yards. 1,270 Broadway, Room 411.

SERGES.—Have you any surplus goods to sell? If so send us your list. Do you want to buy any piece goods? If so ask for our list. American Piece Goods Co., 315 4th Av. Gramercy. 6540.

SHOES.—Army, navy, and officer shoe bargains in case lots. Berlow, 110 Duane St.

SNAP FASTENERS for the jobbing and export trade at pre-war prices; place your orders now before the foreign and European markets open; we are the largest snap fastener operators in the United States. S. F., 140 Times.

SNAP DRESS FASTENERS.—Immediate delivery; best made; all sizes; carded; below market price. Mitchell Export, 243 West 39th St. Bryant 4375.

PATTERNS.—Home patterns. The Home Pattern Co., Inc., 114 5th Av., New York, sole manufacturers of patterns for The Ladies' Home Journal. Telephone 4216 Chelsea.

TRUNKS. — Flat sample fibre trunks, 43 inches long only; also wardrobe fibre trunks, 58 inches only; 12 each. Address Box B. C., 1619 St. James Bldg.

TRUNKS for sale, with telescopes, 33x21x18. Murray Hill 5831.

Help Wanted.

SALESMEN.—Leading Japanese silk house open for experienced salesmen to cover city cutting-up trade; salary or commission; also stock clerk; good opportunity; state particulars. V 294 Times.

Situations Wanted.

BANKER. — Experienced executive would make connection with New York financial institution, commercial house or manufacturing concern. K 209 Times.

BUYER of food products for hotels, resturants, steamships; expert butcher; discharged from army commissary; highest references. R 48 Times.

BUYER, ladies' coats, suits, retail experience, desires change; knows market. B 1000 Times Harlem.

REPRESENTATIVE.—Resourceful salesman, 27, energetic and dependable, desires new connections; drawing account or other arrangement. K 242 Times.

SALESMAN, experienced, business getter; good correspondent; prefer ready-to-wear. D 114 Times.

SALESMAN, textiles; thoroughly acquainted with city manufacturing trade; excellent references. D 111 Times.

Commercial Paper.

Yesterday..5½ per cent. for the best names
Wednesday.5½ per cent. for the best names.
The quotations are for six months' paper.

⁂

Lace Curtain Prices Reduced.

Although most of the firms in the lace curtain trade are maintaining prices, some have been offering their lines at reduced prices. In one case, curtains that were originally sold for $1.50 a pair were sold for $1.25. It is said that the firms which have made reductions are not only the smaller ones but that in some cases the larger houses have also done so.

⁂

Dress Oxfords in Demand.

One of the current features of the demand for the better grades of men's shoes is the call for dress oxfords and pumps in patent leather. Ordinarily this type of footwear is most wanted in the Fall, but this year numerous orders calling for immediate deliveries are coming in. Advance orders for Fall delivery are also being taken in large number. The reason for the present demand is said to be the increased number of social affairs that has followed the ending of the war, particularly since the homecoming of the troops began. The only flaw in the situation is the difficulty in obtaining the leather from which the merchandise is made. The resultant delays in deliveries in some cases are said to be causing cancellations.

⁂

Gray Goods Buyers Were Busy.

Active buying and higher prices again marked the trading in the local market for gray goods yesterday. As on Wednesday, the bulk of the printcloth buying was for delivery in March, April, and May, and the sales included 39-inch 80 squares at 14¼ cents, 39-inch 72-76s at 13 cents, 38½-inch 68-72s at 10¾ cents, 38½-inch 64-60s at 9¾ cents, and 38½-inch 60-48s at 8 cents. In the sheetings were sales of 36-inch 48-square four-yard goods at 11⅛ cents, and 36-inch five-yard cloths at 9 cents. Fine yarn goods were again active. Prices moved up an eighth to a quarter of a cent a yard on sateens and twills, which continued to sell in a big way.

⁂

Fall Shoe Business Active.

Salesmen now out with Fall lines of high-grade shoes for men are turning in a large volume of orders, despite the increased prices asked on several varieties of the merchandise. The rise in prices is attributed not only to the higher cost of labor, but also to the scarcity and consequent increased cost of several kinds of leather. Among these are patent colt and both cocoa and black kangaroo. While the retailers are not especially pleased at the turn the situation has taken, they are said to be buying now in order to beat any further advance that may come.

⁂

Jobbers Show More Interest.

Considerable increase of interest in colored cotton goods on the part of jobbers is reported as a result of the reductions in prices that have taken place in several lines of late. In proof of their approbation of the action of the mills in this respect is the number of orders that have been received for staple ginghams and other of the cheaper colored goods in the last few days. The manufacturing trades have also been operating, but it is asserted that the revival of interest on the part of the jobbers is the thing that pleases the commission houses most. In the heavy goods a liberal increase in the call for denims is reported, while tickings and similar fabrics are also moving more freely. Considerable buying of general lines of colored cottons for export is in prospect.

⁂

Japanese Silk Men Now Here.

The largest group of prominent Japanese silk men that has ever visited this country arrived in this city yesterday under the leadership of Gosuke Imai, a member of the Imperial Japanese Senate. An elaborate program, combining business with pleasure, has been arranged for the visitors by the Silk Association of America. In addition to the dinner which the association will give at the Hotel Astor on Tuesday next, the program includes a visit to different points of interest in the city, a private performance at the Century Grove, a day in Paterson as guests of the Chamber of Commerce of that city, and a trip to some of the larger silk mills in the Eastern States.

BUSINESS NOTES.

Frank W. Minnick, merchants' representative, 1,170 Broadway, has acquired the account of Craig, Patton & Anderson of Minneapolis, Minn. Mr. Patton was formerly merchandise man for H. Choate & Co., Winona, Minn., and Mr. Anderson was the ready-to-wear buyer for the same firm.

Among the returning buyers who arrived here yesterday on the Espagne were Miss L. F. Dion of Bonwit, Teller & Co., Guy Tollman of Hickson, Inc., and Mme. Georgette of J. M. Gidding & Co.

ARRIVAL OF BUYERS

Arriving Buyers may register in this column by telephoning Bryant 1000.

ANN ARBOR, Mich.—Mack & Co.; C. J. Hutzel, cloaks, suits; Holland House.

ATLANTA—The Ideal; A. Israels, women's, men's outfitters; Herald Square.

ATLANTA, Ga. — Chamberlin-Johnson-Du Bose Co.; C. J. Bloodworth, women's ready-to-wear; 1,150 Broadway.

BALTIMORE—Hecht Bros. Co.; F. S. Deutsch, women's garments; McAlpin.

BALTIMORE—Samet's Specialty Shop; M. Samet, ready-to-wear; Herald Square.

BALTIMORE—M. M. Kirschenbaum & Brother; M. M. Kirschenbaum, women's suitings; Penn.

BALTIMORE—Baltimore Bargain House; A. B. Katz, S. Lansburgh, genl. mdse.; 354 4th Av.

BALTIMORE—Steward & Co.; W. W. Stone, women's underwear, hosiery, gloves, umbrellas; 2 West 37th.

BALTIMORE—Blumberg Bros. Co.; M. M. Blumberg, cloaks, suits, blankets, comforts, white goods; 43 Leonard.

BATTLE CREEK, Mich.—The Specialty Shop; J. Seaman, notions; Breslin.

BOSTON—Brown-Durrell Co.; P. E. Fitzpatrick, hosiery, fabric gloves; T. M. Fitzpatrick, furnishing goods; J. W. Hammond, hdkfs.; 19 W. 19th.

BOSTON—Doherty & Herzberg; J. W. Doherty, shirts, suspenders, overalls; St. James.

BOSTON—E. T. Slattery Co.; Miss Knight, women's sweaters; Miss Casey, waists; Miss Kennedy, crepe de chine underwear; 25 West 33d.

BRIDGEPORT, Conn.—Howland D. G. Co.; C. H. Clark, housefurnishing goods; J. E. Kelly, notions, laces; W. E. Tiffney, ready-to-wear; 404 4th Av.

BUFFALO—Adam, Meldrum & Anderson Co.; Miss M. B. Walker, millinery; 230 5th Av.

BUFFALO, N. Y.—Clauson & Wilson Co.; A. Hamling, laces, fancy goods; 43 Leonard.

BUFFALO, N. Y.—Glenn Hat Works; C. Van Tassel, mfrs. ladies' hats; 640 B'way; Latham.

BUFFALO, N. Y.—Sinclair, Rooney & Co.; J. S. Duncan, trimmed hats; 621 B'way; Penn.

CALUMET, Mich.—J. Orenstein, dry goods, furn. goods, furs, carpets; Herald Square.

CAMBRIDGE, Mass.—The Boston Store; M. L. Albert, dry goods, fancy goods, millinery; Broadway Central.

CANTON, Ohio—The Parisian Co.; N. Manheimer, cloaks, suits, furs, skirts, dresses, millinery; Broztell.

CHICAGO—Mullen Co.; D. M. Fitzgerald, woolens; Cumberland.

CHICAGO—Marshall Field & Co.; Miss M. Halberg, women's costumes; 1,107 B'way.

CHICAGO—S. P. Platt; J. S. Rosenberg, cotton waists; 43 Leonard.

CHICAGO—Consolidated Millinery Co.; J. Wineberg, millinery; 621 B'way.

CHICAGO—S. A. Maxwell & Co.; C. E. Maxwell, wall paper; Imperial.

CHICAGO—Chicago Mail Order Co.; M. L. Kahn, merchandise mgr.; 368 6th Av.

CHICAGO—Montgomery, Ward & Co.; O. J. Hoelscher, cloaks, suits, skirts; 309 6th Av.

CHICAGO—Carson, Pirie, Scott & Co.; A. H. Holmes, men's furnishing goods; 404 4th Av.

CHICAGO—Montgomery Ward & Co.; C. L. Gilbert, millinery, gloves, hair goods; 309 6th Av.

CHICAGO—Chicago Clothing Co.; M. A. Lee, clothing, mfrs. overalls, shirts; Broadway Central.

CHICAGO—Sears, Roebuck & Co.; C. Dolling, men's ready-to-wear clothing; P. A. Murkland, books, stationery; 115 5th Av.

CLARKSVILLE, Tenn.—N. V. Gerhart's Sons; J. P. Gerhart, dry goods, furnishing goods, cloaks; Imperial.

CLEVELAND—Ames Co.; Miss S. Jacobs, coats, suits; 116 West 32d.

CLEVELAND, Ohio—Ames Co.; Miss P. Hooper, skirts; 120 West 32d.

CLEVELAND—Bailey Co.; J. E. Meisel, coats, skirts; 37 West 26th.

CLEVELAND—Higbee Co.; J. J. Kelly, mdse. manager; 230 5th Av.; York.

CLEVELAND—H. Black Co.; E. Glueck, manufacturers' cloaks, suits, skirts; 244 5th Av.

CLEVELAND—Bailey Co.; H. R. Tyroler, waists, dresses, skirts, coats, suits; 37 West 26th.

COLORADO SPRINGS, Col.—Kaufman Co.; G. Munro, housefurnishing goods, crockery, glassware; 353 5th Av.

COVINGTON, Ky.—J. R. Coppin Co.; W. R. Macklin, cloaks, suits, furs; Pennsylvania.

DETROIT, Mich.—Edson, Moore & Co.; J. R. Tuthill, rugs, carpets, upholstery; 43 Leonard.

DULUTH, Minn.—W. H. Bruen & Co.; W. H. Bruen, coats, suits, waists; 1,133 Broadway.

EL PASO—F. Brunschwig & Co.; B. Lugan, basement coats, skirts, dresses; 354 4th Av.

ERIE, Penn.—Erie D. G. Co.; Mrs. S. Sisson, hosiery, sweaters, umbrellas; 432 4th Av.

FITCHBURG, Mass.—J. S. Smiley, dry goods, cloaks, suits; York.

FREEPORT, Ill.—Williams & Beckmire; A. F. Williams, dry goods, women's, children's wear; Broadway Central.

GRAND RAPIDS—Warzburg D. G. Co.; J. L. Sommer, ready-to-wear; 1,270 B'way.

GRAND RAPIDS—P. Steketee & Sons; R. H. Jontz, carpets, rugs, draperies; 6 W. 32d.

HARTFORD, Conn.—G. Fox & Co.; L. Herzfeld, notions; 141 Madison Av.

HARTFORD, Conn.—Sage, Allen & Co.; Miss K. Sheean, waists, petticoats; 404 4th Av.

HARTFORD, Conn.—Brown, Thomson & Co.; F. W. Blauvelt, men's furn. goods, hosiery, underwear; 230 5th Av.

HAVANA, Cuba—M. G. Alberu, electrical outfits, vinegar factory supplies, cider mfrs.' supplies; Lafayette Hotel.

HAZLETON, Penn. — Sasso Department Store; Mr. Levee, ready-to-wear; 1,133 Broadway.

HONESDALE, Penn.—Birdsall Bros.; W. J. Birdsall, work shirtings; Penn.

HONESDALE, Penn.—Katz Bros.; E. A. Katz, dry goods, carpets, gen. mdse.; 230 5th Av.

INDIANA, Penn.—Bon Ton; S. W. Rose, waists, dresses, skirts, coats, suits; 37 West 26th.

INDIANAPOLIS—Goldstein Bros.; Mr. Goldstein, ready-to-wear; 404 4th Av.

INDIANAPOLIS, Ind.—W. H. Block Co.; Miss Gavin, Miss S. Block, ready-to-wear; 1,261 B'way.

JACKSON, Mich. — Gaylord-Alderman Co.; Mrs. Gore, Mrs. A. E. Fletcher, ready-to-wear; 6 W. 32d.

LA CROSSE, Wis.—Wm. Doerflinger Co.; E. Fellows, ready-to-wear; 6 W. 32d.

LANCASTER, Penn.—M. T. Garvin & Co.; M. T. Garvin, dry goods; 37 West 26th; Penn.

LEBANON, Penn.—Bon Ton Dept. Store; I. Bamberger, house furnishing goods; 37 W. 26th.

LEBANON, Penn.—Bon Ton; L. Samler, waists, dresses, skirts, coats, suits; 37 West 26th.

LOS ANGELES—"Bullock's"; Miss M. B. Scott, millinery; Mrs. Thompson, suits, furs; 95 Madison Av.

LOUISVILLE, Ky.—Stewart D. G. Co.; Miss E. Bennett, women's wear; 2 West 37th.

LOUISVILLE, Ky.—L. Long & Goldstein Co.; L. Goldstein, tricotines; Room 500, 1,170 Broadway.

LYNCHBURG, Va.—A. W. Hawkins Co.; A. W. Hawkins, men's, women's, children's clothing; 1,161 B'way; Aberdeen.

MAHANOY CITY, Penn.—R. Guinau & Co.; R. Guinau, dry goods, clothing, carpets, furniture; Broadway Central.

MEMPHIS—Weiss Woolen Co.; S. Weiss, woolens; Aberdeen.

MILWAUKEE, Wis.—E. Schuster Co.; C. Greenblatt, knit goods, furs, underwear, negligees; 404 4th Av.

MILWAUKEE, Wis.—Adolph Landauer & Son; J. Landauer, dress goods, white goods, linens; 395 B'way.

MINNEAPOLIS—The Dayton Co.; Miss Beno, waists; 225 5th Av.

MINNEAPOLIS, Minn.—Young-Quinlan Co.; Miss C. Berry, waists; 220 5th Av.

MINNEAPOLIS.—Powers Mercantile Co.; W. C. M. Pyke, laces, embroideries, handkerchiefs, veilings, ribbons, neckwear, gloves; 2 West 37th.

NEWPORT, R. I.—Miss K. Sullivan, millinery; Flanders.

NORFOLK, Va.—The Spot; J. Green, Spring suits; 17 W 28th.

PHILADELPHIA—Lit Brothers; Miss Doyle, waists; 1,261 Broadway.

PHILADELPHIA—L. Gross & Co.; L. Gross, women's suitings; Imperial.

PHILADELPHIA — "Blauner's"; H. Blauner, coats, capes, dolmans; Miss Criscolo, dresses; 15 E. 26th.

PHILADELPHIA — Strawbridge & Clothier; T. Power, linens; M. J. Commerford, muslin underwear, corsets, infants' wear; F. P. Walsh, housefurn. goods, china; 230 5th Av.

PITTSBURGH—Kaufmann & Baer Co.; E. A. Tobey, shoes; 404 4th Av.

PITTSBURGH, Penn.—McCreery Co.; J. M. Frey, men's clothing; 23 East 26th.

PITTSBURGH—Pittsburgh Dry Goods Co.; W. McKelvey, notions; 48 Leonard.

PITTSBURGH—Kaufman & Baer Co.; E. A. Tobey, shoes, traveling goods; 404 4th Av.

PITTSBURGH—Solomon-Bibro Co.; Miss L. Gallagher, waists, sweaters; 116 West 32d.

PORTLAND, Me.—Eastman Bros. & Bancroft; C. McKinley, basement ready-to-wear; 1,270 B'way.

ROCHESTER—L. Adler Brothers & Co.; M. Adler, trimmings; 200 6th Av.

ROCHESTER—Louis Holtz & Sons, Inc.; A. L. Holtz, L. Holtz, manufacturers clothing; Commodore.

SAN FRANCISCO—O'Connor, Moffatt & Co.; Mrs. Falls, ready-to-wear; 432 4th Av.

SAN FRANCISCO—R. Weill & Co.; Miss M. S. Courtney, coats, suits; 15 E. 26th.

SAN FRANCISCO—The Emporium; Mrs. Boschetti, waists, petticoats; 225 5th Av.

SCRANTON, Penn.—The Heinz Store; M. C. Weil, women's, misses' ready-to-wear; 1,150 B'way.

SCRANTON, Penn.—Scranton Dry Goods Co.; H. D. Ehrlich, cloaks, suits, children's, infants' wear; H. Greenberg, silks, dress goods, domestics, linens; 37 W. 26th.

SPRINGFIELD, Mass.—Forbes & Wallace; W. F. Maloney, men's furn. goods; 230 5th Av.

SPRINGFIELD, Mass.—Dickieson & Co.; A. E. Dickieson, dry goods, ready-to-wear; Continental.

SPRINGFIELD, Mass.—A. Steiger Co.; J. A. Diefendorf, men's, boys', children's, infants' wear; 97 Grand.

ST. JOSEPH—Richardson D. G. Co.; L. D. Graham, coats; 43 Leonard.

ST. LOUIS—Famous & Barr Co.; H. S. Kline, linens; 37 West 26th.

ST. LOUIS—Scruggs-Vandervoort-Barney D. G. Co.; E. A. Trask, pictures, bric-a-brac; 225 5th Av.

ST. LOUIS—Magid Cloak and Suit Co.; L. Weber, silk sport suits, silk dresses; 220 5th Av., Room 1116.

ST. PAUL, Minn.—Finch, Van Slyck & McConville; J. McKee, flannels, woolens; 320 B'way.

SYDNEY, Australia—H. A. Parker & Co.; A. Tartakover, wearing apparel; 2 Stone St.

SYDNEY, Australia—Turnidge & Co.; N. A. Turnidge, notions, toilet goods; Prince George.

SYRACUSE—F. W. James Co.; V. A. Shoemaker, flowers, feathers; Breslin.

SYRACUSE, N. Y.—A. W. Webber Co.; O. Cramer, woolens, tailors' trimmings; McAlpin.

TEMPLE, Texas—Madden-Jarrell Co.; A. J. Jarrell, gen'l mdse.; Penn.

TEXARKANA, Texas—O'Dwyer & Ahern Co.; R. J. O'Dwyer, domestics, flannels, blankets; 1,150 Broadway; Great Northern.

TOLEDO—Lasalle & Koch Co.; Mr. O'Connor, ready-to-wear; 225 5th Av.

TROY, N. Y.—M. Rosenholtz; dry goods, clothing; Broadway Central.

WESTFIELD, Mass.—Hearn & Co.; J. J. Hearn, furniture, housefurn. goods; Park Avenue.

WHEELING, W. Va.—Clark, Schilling & Co.; B. B. Clark, fancy notions; Somerset.

WHEELING, W. Va.—Stone & Thomas; Miss Stringer, suits; Miss Volters, dresses; 1,270 B'way.

WHEELING, W. Va.—Stone & Thomas; W. E. Stone, cloaks, suits, waists, furs; 1,270 B'way.

WINSTON-SALEM, N. C.—Stevens-Belk Co.; A. F. Stevens, ready-to-wear; 116 W. 32d.

YOUNGSTOWN, Ohio—G. M. McKelvey & Co.; Miss M. McConnell, dress goods, silks, velvets; 1,270 B'way; Penn.

Continental FULWOOL Fabrics

Fine Woolens for Women's and Men's Outer Garments

CONTINENTAL Fulwool Fabrics are pure wool fabrics and are made on the knitted principle. They have a loft, life and softness above all other fine woolens.

They are guaranteed by the Mill not to sag or lose their shape. Proper construction and correct finishing make them *durable* and warm without the excessive weight found in woven cloths.

Continental Fulwool Fabrics are made in distinctive mixtures, solid colors, and silver sheens in light, medium and heavy weight.

Hickson, Inc., and M. Rock have designed and made some fashionable creations which show the remarkable adaptability and quality of these fabrics. They are on exhibition all this week at 225 Fourth Avenue.

C. P. TOOMEY
Salesrooms
225 Fourth Ave., New York

Continental Mills, Inc.
Mills at Philadelphia, Pa.

BAHNSEN'S
FINE
JERSEY CLOTHS
In New Spring Shades Now Ready.

C. Bahnsen & Co.
257 4th Ave., Cor. 21st St.

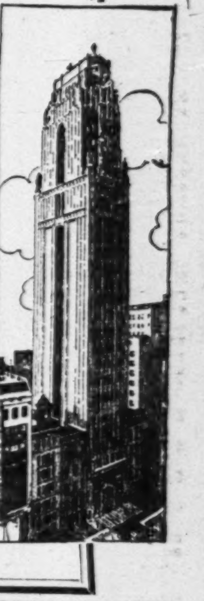

UNDER THE AUSPICES OF THE NEW YORK
SHOE RETAILERS ASSOCIATION, Inc.
Everyone in the shoe industry is cordially invited to attend as our guest (Shoe Night) in the auditorium of
The INTERNATIONAL BUYERS' CLUB
at the Bush Terminal Sales Building, 130 West 42nd Street, New York City,
on Friday evening, 8 o'Clock, March 14th.
SHOE NIGHT
will be featured by a
UNIQUE STYLE SHOW
Exhibiting Styles of Shoe Manufacturers represented in the
BUSH TERMINAL SALES BUILDING
LIVING MODELS will be used
President JOHN SLATER,
of
The New York Shoe Retailers Association, Inc.
will speak a few words of welcome.
MOVING PICTURES will be shown.
The New York Orchestral Society will furnish the music.
THE INTERNATIONAL BUYERS' CLUB, Inc.

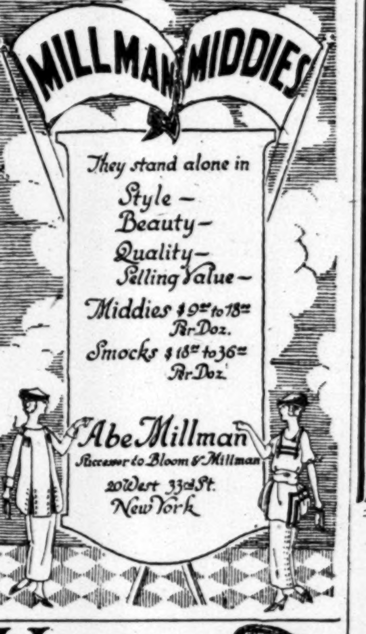

MILLMAN MIDDIES
They stand alone in
Style — Beauty — Quality — Selling Value —
Middies $9.00 to 18.00 Per Doz.
Smocks $18.00 to 36.00 Per Doz.
Abe Millman
Successor to Bloom & Millman
20 West 33rd St.
New York

Hats
FOR
TOTS
GIRLS
& MISSES
MAX MAYER, Inc.
352 Fourth Ave., N. Y.

Angora Cloth
All Colors
The Wiley-Bickford-Sweet Co.
1140 Broadway, New York.
Phone Mad. Sq. 3138

SUITS—CAPES
DOLMANS
Immediate Delivery
DAVE ROSENGARTEN
11 EAST 31ST STREET

W. B. S.
JERSEY CLOTHS
The WILEY-BICKFORD-SWEET CO.
1140 BROADWAY—PHONE: MAD. SQ. 3138

Nearlinen
British Manufacture
THE PERFECT LINEN SUBSTITUTE
SHIPLEY-HOLLINS CO. New York

Every Good Coat
Every Good Cape
Every Fur Coat—
is made more beautiful and more valuable by a
MALLINSON'S
PUSSY WILLOW
REG. U. S. PAT. OFFICE
LINING

NITROGEN TUNGSTEN
30%
SAVING
ON YOUR ELECTRIC LAMPS
Compare These Prices.
TUNGSTEN LAMPS.

Watts	Edison's Price	Our Price
10, 15, 25, 40, 50	.35	.25
60	.40	.28
100	.85	.60

NITROGEN LAMPS.

Watts	Edison's Price	Our Price
75	.70	.49
100	1.10	.77
150	1.65	1.15
200	2.20	1.54

All lamps brand new and guaranteed.
Out of town orders promptly filled.
Electrical-Engineering Corp.
716 8th Ave. (45th), N. Y. Bryant 6873

ASSISTANT TREASURER
AND
CREDIT MANAGER

Thoroughly competent and well trained, experienced accountant, auditor and cashier, executive ability, desires connection with firm requiring the services of a young American of these qualifications. Highest credentials. City or out of town. K 218 Times.

FIXTURES WANTED

Suitable for showroom of ladies' dresses, or can use loft with showroom fixtures. Act quickly if you have something good. Address Room C-8, Gregorian Hotel, East 35th St.

J. H. JACOBSEN,
Commission Merchant,
25, Rue d'Hauteville, PARIS (10eme.)
(Wholesale only.)
Private writing rooms at disposal of purchasers, customers and visitors. Has all particulars concerning French factories, wholesale merchants, &c., especially for stationery, perfumery, articles de Paris. High-class and ordinary goods, bric-a-brac for bazaars. Scientific and medical instruments.

THE A. B. C. Company manufacture embroideries. They were inconvenienced by the customary terms of 7/10/60.

Our service to this concern consists in liquidating receivables as soon as created, thus avoiding the relatively long wait before maturity.

If we were to make a similar arrangement with *you*, could you advantageously use the funds thus realized?

LEVISON & COMPANY
Bankers
141 Fifth Avenue

Commercial Investment Trust
Merchandise Loans
Acceptances Discounted
Accounts Financed
347 Madison Avenue at Forty-fifth St.
Telephone Murray Hill 1125.

Advances on Merchandise
WORMSER & CO.
Commercial Bankers
95 Fifth Ave., N. Y. Phone Stuyv. 3360

Auctioneers.
SAMUEL MARX,
Office and Salesrooms, 115-117 W. 23d St.
Tel. Farragut 9660-9663.

U. S. EMPLOYMENT SERVICE CURTAILED

Secretary Wilson Orders Cut of 80 Per Cent. in National Organization.

WITHOUT APPROPRIATION

President, Asked to Help, Replied That Emergency Fund Was Almost Gone.

Special to The New York Times.

WASHINGTON, March 13.—Failure of Congress to make financial provision for the maintenance of the United States Employment Service and exhaustion of President Wilson's Emergency Fund, forced William B. Wilson, the Secretary of Labor, today to order an immediate cut of 80 per cent. in that service.

Funds for this service were carried in the Urgent Deficiency Bill, which was lost in the shuffle of the Republican filibuster in the Senate. President Wilson was asked to save the service by setting apart funds from his war emergency fund, but a wireless reply was received from him that this fund was not available. Consequently, Secretary Wilson today issued the order directing that the national machinery for placing soldiers, sailors, and war workers in suitable employment will be reduced to 20 per cent. of its present size on March 22.

The cut has been so made as to preserve a skeleton organization which will enable the employment service to continue to direct the national efforts to place soldiers and civilian workers in employment and to centralize the activities of other Government agencies, welfare organizations, and other bodies interested in employment. The telegraphic orders to cut the employment service 80 per cent. were sent to the Federal Directors for the States today by John B. Densmore, Director General.

Secretary Wilson tonight issued a statement making public a radiogram from President Wilson in which the President expressed regret that the practical exhaustion of his special fund made it impossible for him to provide the money necessary to carry the employment service at its present scale until the end of the fiscal year, June 30.

Secretary Wilson expressed confidence that when Congress meets it will appropriate sufficient funds for the service.

While the regular branch offices of the United States Employment Service, now numbering about 750, will be reduced to 56, the 2,000 emergency bureaus for returning soldiers and sailors and the representatives of the United States Employment Service in the demobilization camps will be continued. The 56 remaining employment offices will be located ats trategic industrial centres in which the employment problem is most complicated, while the special soldiers' bureaus already for the most part are financed by local funds. Because of the necessity, it is anticipated that many of the 700 regular employment offices which can no longer be financed by the employment service will be continued by the communities in which they are located.

At the same time that Director General Densmore was telegraphing his reduction orders to the Federal Directors of the Employment Service for the States he was notified of the arrival in France of Harold Stone, National Superintendent of the Bureaus for Returning Soldiers and Sailors, who has been commissioned to arrange for putting soldiers on the transports and in the embarkation points in touch with the job-finding facilities of the United States Employment Service in this country.

Week's Report Shows Increase.

This week's report of employment conditions, which also reached the Employment Service here today, shows there has been a heavy increase in unemployment during the last five days. Week before last 66 per cent. of the reporting cities showed heavy unemployment; last week there apparently was a slight improvement, the percentage being 63 per cent. But today's reports show that 69 per cent. of the reporting industrial centres have large labor surpluses and that the unemployment area is increasing.

The reduction of the Employment Service cuts it to the bone. The maintenance of a skeleton administrative organization in Washington and the States and the contniuance of camp representatives, soldiers' bureaus and the clearance system, together with fifty-six branch offices in strategic industrial centres, will, however, permit the directing of national employment work by the Employment Service and enable it to resume full operation again when Congress appropriates funds.

The United States Employment Service has been placing returning soldiers and war workers since the signing of the armistice at a rate of approximately 100,000 a week. About 75 per cent. of the discharged soldiers who have needed assistance in finding new employment have been placed by the service up to the present. The Urgent Deficiency bill carried an appropriation of $1,800,000 to continue the Employment Service on its present scale until June 30.

"The filibuster in the Senate," said Secretary Wilson, "which prevented the passage of the Deficiency bill, carrying an item for the continuation of the United States Employment Service of the Department of Labor until June 30, has left the department without sufficient funds to continue the Employment Service on its present scale. In response to a request for funds from the President, the following radiogram was received:

"'Hon. William B. Wilson, Secretary of Labor, Washington, D. C.:

"'Regret nothing so much as the discontinuance of the work of the Employment Service Bureau, but the fact is that, including pledges made, my fund is practically exhausted. What remains would not suffice to maintain the bureau, and to my great grief I see no escape from disbandment. I hope that it will be possible to keep a skeleton organization.

"'WOODROW WILSON.'

"It has therefore become necessary to discontinue nearly 700 employment offices, effective March 22, and to reorganize the administrative forces on a basis that will enable the department to utilize the voluntary services of individuals and organizations to continue the work which is being done to find places for returning soldiers and civilian workers. Fortunately the Employment Service, in carrying out the work intrusted to its charge, had organized 1,575 community boards, nearly 2,000 Bureaus for Returning Soldiers without expense to the Government, and had secured the co-operation of the Council of National Defense, the State and municipal employment agencies, the five great welfare associations engaged in war work, and many other church and welfare organizations in locating work for demobilized soldiers and war workers. The hearty co-operation of these agencies has been assured in tiding over the interim until the reconvening of Congress.

"We shall maintain our representatives in the demobilization camps and shall keep right on getting the records of soldiers returning on the transports and forwarding them to the Bureaus for Returning Soldiers, and will maintain an administrative organization in Washington, D. C., and each of the States to direct the work.

"Inasmuch as the deficiency item passed the House unanimously and was unanimously reported by the Appropriations Committee in the Senate we are confident that as soon as Congress meets sufficient funds will be made available to continue the work which is being done in finding positions for returning soldiers and civilian workers."

FOUR OFFICES FOR NEW YORK.

Federal Director Kirchwey Says Energy Will Not Relax.

The failure of Congress to pass the Deficiency bill, carrying an appropriation of $1,800,000 for the maintenance of the United States Employment Service until July 1, has resulted in an order for the immediate curtailment in offices and personnel of the organization in this State, Dr. George W. Kirchwey, Federal Director of the service, announced last night. The work of placing discharged soldiers and sailors would be carried on by the limited organization, Dr. Kirchwey said, with the aid of volunteer organizations and the New York State Employment Service.

At present the United States Employment Service maintains fifty offices in this State and has 590 employes, 120 of whom are receiving $1 a year. The order received yesterday from John B. Densmore, Director General of the service, with headquarters at Washington, limits the number of offices to be maintained in the State to four, two in this city and two up-State. The bureaus at Camp Mills and Camp Upton, it was announced, will be continued on the present basis. Those employes not needed to maintain the reduced service will be laid off on or before March 22.

At the offices of the United States Employment Service it was said last night that in the last two months the organization had secured employment for 1,000 soldiers a week, 6,000 male civilians a week and 2,100 women. From January, 1918, when it was organized, up to the signing of the armistice, 2,400,000 men and women were placed as munition workers, or in other war work in various parts of the country.

Mr. Densmore's telegram to Dr. Kirchwey yesterday pointed out that since no funds were available from other sources than the appropriation, it would be necessary to immediately reduce the service to a skeleton organization. Mr. Densmore suggested that employes laid off be given the longest possible notice, and in effecting reductions in personnel to follow seniority in service, giving preference to civil service employes. He urged that State and municipal authorities, welfare organizations, chambers of commerce, labor organizations, and others take over and finance as far as possible all offices eliminated by the order until Congress makes an appropriation. No offices placing soldiers should be permitted by the community to close, he said.

"The work which the Employment Service and its co-operating organizations are doing," said Dr. Kirchwey, "particularly in placing discharged soldiers and sailors, will go on with undiminished vigor in spite of the necessity of closing a great many of the service's own offices. The foresight which the service displayed in enlisting the co-operation of welfare organizations, councils of national defense and other voluntary bodies is well rewarded at this time when the service itself is reduced to a minimum.

"It seems as if the welfare of our returning fighters was closer to the heart of these patriotic organizations than to that of the last Congress. A number of our own employes have offered to remain with the service at a reduced remuneration, many of them going as far as to offer their services at $1 a year.

"We have great hopes that the next Congress will realize the need for a Governmental agency to co-ordinate the work that is being done to combat unemployment and consequent social unrest.

"In the meantime it will endeavor to give every assistance which its limited resources permit to the agencies on which the responsibility for the work now falls. It is to be hoped that the curtailment of its activities will not result in seriously increasing the unrest and industrial disturbances of which indications have been noted in the various sections of the country in the last few weeks."

CANAL-RAILS AGREEMENT.

Traffic to be Interchanged at Buffalo to and from Points West.

ALBANY, March 13.—A working arrangement between the United States Railroad Administration and all carriers of satisfactory financial responsibility on the State Barge Canal, whereby traffic will be interchanged between the canal and rail lines through all practicable and workable routes, was announced today by Lewis Nixon, Superintendent of Public Works.

"This decision," said Mr. Nixon, "will permit shipping interests to use the waterway in the movement of traffic to and from practically all sections of the country and will enable canal carriers to participate in traffic which heretofore has been denied them by reason of the refusal of rail lines to prorate on fair terms.

"I have the positive assurance of the Railroad Administration that the interchange of business between canal and railroad lines at Buffalo on traffic to and from points west of Buffalo will be permitted when canal equipment and facilities are sufficient to provide a dependable and adequate service. Furthermore, the Government authorities have agreed, if the traffic arises to justify it, to establish through routes and joint rates between independent canal lines and federally controlled rail lines at points of connection east of Buffalo. Such points would be Rochester, Syracuse, Utica, Albany, Troy, and, in fact, any point offering a practicable and feasible route."

OWLS' CHIEF IS FINED.

Talbott Forced to Pay for Editorial Attack on G. D. Pratt.

INDIANAPOLIS, Ind., March 13.—John W. Talbott of South Bend, Ind., President of the Order of Owls and Secretary of the Game Bird Society, was fined $200 and costs today by Judge A. B. Anderson in the United States District Court here, after pleading guilty to placing in the mails printed matter calculated "to incite arson, murder and assassination."

The indictment against Talbott was based on an article appearing in a publication called "The Owl" for April 26, 1917, which attacked George D. Pratt, Game and Fish Commissioner of New York, and other officials of the Game and Fish Commission of that State. The article suggested the hanging of Pratt and Alexander McDonald; the tarring and feathering of August S. Houghton and Marshall McLean and the whipping and hanging by one toe of Llewellyn Legge, after which he should be sandpapered to death.

NAMES PRISON SURVEYORS.

Adolph Lewisohn and Dr. Greer to be Among Investigators.

Special to The New York Times.

ALBANY, March 13.—Initial steps for the conduct of the investigation of the State's prisons called for by Governor Smith in his annual message were taken today by Charles F. Rattigan, Superintendent of Prisons, in the naming of several members of the Survey Committee.

Those named were Adolph Lewisohn, Mrs. Helen Hartley Jenkins, John S. Kennedy of the State Prison Commission, and the Rev. Dr. David H. Greer, New York City, and Adelbert Moot of Buffalo.

"The commission will have full sway and be allowed to come and go at the various prisons in the State," said Mr. Rattigan. "Whatever information the commission wants will be furnished without hesitation."

Anti-Red Flag Bill Passed.

ALBANY, March 13.—Without a dissenting vote the Senate today passed the Anti-red Flag bill introduced by Senator Law of Westchester. The measure would make it a misdemeanor for any person to display "the red flag of anarchy" in any public assembly or parade as a symbol of any organization or in furtherance of any political, social, or economic principle.

CALENDARS AND DECISIONS

CASES WILL BE CALLED IN THE ORDER GIVEN BELOW.

(<) This character means *versus* or *against*.

FEDERAL.

Supreme Court.

WASHINGTON, March 13.—Frederick W. Bisgood of New York City and Harry H. Schutte of Brooklyn, N. Y., were admitted to practice.

152—Douglas Park Jockey Club, plain., v. T. H. Talbot et al., composing Kentucky State Racing Commission.—Dismissed, with costs.

238—Southern Pac. Co., plain., v. State of Ariz.—Submitted.

220—St. Louis Poster Adv. Co., plain., v. The City of St. Louis et al; and 2—Same, aplt., v. same.—Argument continued.

204—Lake Erie & West. R. R. Co., plain., v. The State Public Utilities Commission of Ills. ex rel. J. S. Cameron.—Argued for deft. and submitted for plain.

225—Mrs. M. E. Sims et al., plain., v. W. H. Stark et al.—Argued for plain. No counsel appeared for deft.

226—The Ann Arbor Ry. Co., plain., v. S. Manoloff.—Argued for deft. and submitted for plain.

227—Ball Engrg. Co., pet., v. J. G. White & Co.—Argument commenced.

Adjourned until tomorrow.

Call for March 14: Nos. 228, 230, 231, 234, 239, 240, 241, 242, 243, and 245 (and 731.)

UNITED STATES CIRCUIT COURT OF APPEALS—Second Circuit—Before Ward, Rogers, Hough and Manton, Circuit Judges. Court opens at 10:30 A. M. in Room 433, Post Office Building.

NY C RR<Lloyd.
Manners<Morosco.
P & R Coal, &c, Co<Kever.
Janssen<SS Italien.
Lucas<SS Westmeath.
Silver<Sternau, (2.)
Fed r<US.
Rensslaer<Del & Hud.
Adt<Kirstein.
Seguranca<Cahill.
Lee's Lighters<The Comfort.

Southern District.

DISTRICT COURT—Learned Hand, J.—Room 3, Woolworth Bldg., twelfth floor, at 10:30 A. M.—Admiralty.

Acti, &c, Sverstad<Moran T & T Co.
Allis<SS Larenberg.
Owners, Lighter Valvoline, Limitation,&c
Dunbar<Tug Dan W Bigoney.
Foerster<Prov Wash Ins Co.
Antwerp Naval Stores<Hammond & Co.
Columbia Naval Stores<same.
Scaly<same.
O'Boyle<Tug Henry Lee.
Inter-Am SS Co<Tierney & I.
Cent Union Stock Yds<Moran T & T Co.
Leh Coal, &c, Co<SS Coamo.
Texas Co<Howland & Co.
Berwind White Coal<Comm'l Coal Co.
Am Dyewood Co<Schr Chas G Endicott.
Talbot Bird & Co<Shaw, Sawill & A.
Logue<Tug John Arbuckle.
Dailey & I<Tug Auburn.
N Y C RR<Tug Dan McAllister.
Lykes Bros<SS Moro Castle.
Lambert Transp Co<Publishers Paper Co.
Barnes<Tug Tisaline.
Dailey's Tow Line<Tug Huntington.
Schoonmaker Conners Co<Lambert Transp Co (2.)
Doherty<Thames Tow Boat Co.
Leed Lighters<Moskowitz.
McQuade<Mapes Formula, &c, Co.
Farrow<Tug Bern.
Coast Transit Co<Tug R M Waterman.
NY & Porto Rico SS<Tug Essex.
Mills<New Eng SS Co.
McWilliams<Penn RR.
Mallory SS Co<Ackerman Ltge Co.
Crawford<Liverpool, Brazil, &c, Co.
Stone<SS Virgo.
Larsen<Schr Dunham Wheeler.
Penn RR<Tug Leonard Richards.
Larsen<So Amer SS Corp.
Owners, Ltr No 223, (limitation, &c.)
Western Ins Co<Howard.
US<Tug Transfer No 14.
Astoria Veneer, &c, Co<SS Paraiso.
Std Varnish Wks<Tug Nellie Tracy.
Atl & Pac SS Co<SS La Touraine.
Comp Genie Trans<SS Santa Clara.
McCohn<Barge Robert D, Jr, et al.
Dittmar<Stewart.
Johnson<Gulf Ref Co.
Damps, &c, Svithum<Raphael & Co.
Comp Francaise, &c<Bark San Giuseppe.
Potter Transp Co<SS Montara.
Beierman<SS Mexico.
Rivers<Luckenback SS Co.

DISTRICT COURT—Knox, J.—Room 235, P. O. Bldg., at 10:30 A. M.—Motion calendar.

Domskibs<Blake.
Holliston<Kennedy.
Clarke<Otto.
Richardson<Bradley.
White Rats Rlty Co<United Book Office.
Hutton<Terrill.
Cohen<Stroudsberg.
Re Williams.
Hyman<Trow.
Compagnie<Bark San Giuseppe.
Hyman<Empire.
Massell<Int R T.
Bagerra<Raphael.
Salmowitz<Perkins.
US<Haviland.
Home Ins Co<Faukon.
Carmen<Fox.
Verbitsky<D & H Co.
Eckerson<Tanney.
NY Dock<Tug Nyack.
L V Transp Co<Bklyn E D Terminal.

Eastern District.

DISTRICT COURT—Garvin, J.—In Room 312, P. O. Bldg., Brooklyn, at 10:30 A. M.—Admiralty.

Olsen<Barge City of New Bedford.
Kuh & Valk Co<SS August.
Clyde<Ferryboat Brooklyn.
Lethbridge<Wardell & ano.
Berwind-White CM Co<Int Merc Marine.

DISTRICT COURT—Chatfield, J.—In Room 323, P. O. Bldg., Brooklyn, at 2 P. M.—Bankruptcy.

Discharges:
Emil Myrus,
Julius Gottfried,
William Seidman,
George B Dame,
Louis L Wendell,
Grace E Wendell,
Vincent Inguglia,
Nathan Brodkin,
Philip Butterfass,
Compositions:
Max Blume,
Wm Elberger & ano.
Motions:
Abram Ratkowsky,
Mahnken Bldg Mate'l,
Triangle Knit Mills,
Nelson Co, Inc,
NY Farm Prod Co,
Max Greenberg,
Raymond Table Co,
Jacob Friedman,
Aaron Trompeter.
Comm'l Coal Co<Str Eugene C Hart.

STATE.

Court of Appeals.

Special to The New York Times.

Tuzzeo<Am Bonding Co of Baltimore.
Collins et al<Kelly.
Landes<Landes.
Latronica<Richard Carvel Co, Inc.

NEW YORK COUNTY.

Supreme Court.

APPELLATE DIVISION—Clarke, P. J.; Laughlin, Dowling, Smith, and Merrell, JJ.—Enumerated motions at 2 P. M.

Tomeschek<Harding.
Com of Public Charities<Hellman.
People, &c<Parani.
Tinsdale<Schmitz.

APPELLATE TERM—Recess.

SPECIAL TERM—Part I.—Cohalan, J.—At 10:15 A. M. Litigated motions.

N Y Sav Bank<Newdorf.
Van Damm<Van Damm.
Harding<Conlon.
Bayard Prod Co<D. C. Andrews & Co.
Kurz<McMurray.
Mayer<W. Moore Knitting Co.
Re Loeb.
Casey<Lepides.
Thornburn<Gates, (2.)
Kaplan<Nas Elec RR.
Jacobs<3d Av Ry Co.
Western Thread Co<Beardsley.
Monohan<Hayman.
William<Spivey.
Jones<3d Av Ry Co.
Reid<same.
Pennacchio<Rosi.
Feldman<H. Bridgman Smith Co.
Turkenek<Olney & Warrin, Inc.
Rutigliano<Gallo.
Abend<Evers Rehm Co, (2.)
Katz<Cohen.
Brody<Brody.
Lande<Levitt.
Canor<Roth.
Biback<Schwitzer.
Baker<Gram Bernstein Sales Co, (2.)
Morris<Bernstein.
O'Conner<Schafer.
Neiss<Bloomingdale.
Friedman<N Y Cons Ry Co.
Freund<same, (2.)
Chertock<same.
Friedman<same.
Gross<C I & Gravesend RR Co, (2.)
Levine<B H RR Co.
Conron<Buffalo Cold Storage Co.
Re City Island Land and Dock Co.
Levy<Corn.
Held<Sier.
Penton<Gurge.
Rappaport<N Y Rys.
Steigerwal, Sr<Brown.
Re Lee.
Charles<Bafundo.
Arnone<N Y Rys Co.
Picard<same.
Marks<same.
Meltzer<Dry Dock, E B'way, &c, RR Co.
Cambal<Fulton Market Realty Co.
Conte<Kaplan.
Orth<Arndstein.
Wirth<Hale Realty Co, (2.)
Susman<Morris.
Mathers<3d Av Ry.
Corrigan<Union Ry.
Peters<NYC Int Ry.
Young<C K Y Film Co.
Campell<Menounos.
Haim<Richman.
Rhode Island Cotton Yarn Co<Atlas Knitting Mills.
Weir<Whicher.
Ali<Ali.
Waters-Weismann Co<H. C. F. Koch & Co.
Campe Co<St'd Underwear Mills, Inc.
Millinery Exchange, Inc<Nozaki.
Schless<United Cooperage Co.
McCoy<McCoy.
Stathatos<Stavroudis.
Security Auto Theft Signal Co<E. E. Chapman Co.
Re Wechsler, (Haar.)
Re Oshrin. (Lieberman.)
Breen<Joseph.
Rosenthal<Rosenthal.
Ferrante<Mupo.
Re Schermerhorn.
Rosenthal<Rosenthal.
Montgomery<Montgomery.
Re Weisberg, (Lonshein.)
Kenny<Carroll.
Andrews<N Y Rys Co, (2.)
Mason<same.
Sparkus<same.
Wasserman<same.
Jurgon<same.
Doyle<same, (2.)
Babitch<same.
Binske<same.
Feinstein<same.
Boston Finance Co<Ostrander.
Re Nat Ice Mach Co.
Rohray<Rohray.
Sandler<Continental Air Craft Co.
Bates<Mountain Lakes, Inc.
J. K. Armsby<Kelly Storage & Dist Co.
Ghedini<E. Jolles Co, Inc.
English<Folsom.
Re People of State of N Y, (Phillips Casualty Co.)
CNY<W. A. Brooks & Co, (2.)
Frantz<Frantz.
Keil<Keil.
People ex rel Hammann<Early.
Rosenberg<Previtali.
Marrone<Marrone.
Re Levenworth, (Golob.)
Brown<Earl.
Riesel<Riesel.
Re Kaplan, (Well Made Cloak Co.)
Shenfield<Levine.
Bloomingdale<Bloomingdale.
Success Waist Co, Inc<Ely & Walker Dry Goods Co.
Weinstein<Leibowitz.
Griffin<Miller.
Sulzberger<Sulzberger.
McPherson<Allen.
Spilky<Spilky.
Re CNY, (Cruger Av)
People<Blaser.
Goldfarb<Whiting.
Connell<Connell.
Gelbtrunk<Gelbtrunk.
Honig<Isaac.
Albany Sav Bank<Harding.
Venner<NY, NH & H R RR Co.

PART II.—Erlanger, J.—At 10:30 A. M.—Ex parte business.

PART III.—Finch, J.—At 10:15 A. M.—Motions.

Coman<Courtenay.
Helfgott<Shapiro.
Ray<Ray.
Coffman<Coffman.
Rosenblatt<Rosenblatt
Brunckhorst<Brunckhorst.
Gantz<Gantz.
Renner<Renner.
Kuhn<Kuhn.
Wackelin<Wackelin.
CentSavBnk<Cregan.
Kastner<Kastner.
Demurrer:
Scura<Nat City Bnk.
Undefended divorces:
Lillian<Lillian.
Goodman<Goodman.
Warshawsky<Warshawsky.
Cladamidaro<Cladamidaro.
ReimsReims.
Vail<Vail.
Purdy<Purdy.
McMullen<McMullen.
Morgan<Morgan.
Anderson<Anderson.
Kessler<Kessler.
Padva<Padva.
Wile<Wile.
Silverman<Silverman.
Terr<Terr.
Drewitz<Drewitz.
Thonnesen<Thonnesen.
Trachtenberg<Trachtenberg.
Silverman<Silverman.
Newmark<Newmark.
Rubin<Rubin.
CarneyCarney.
Samuels<Samuels.
Joseph<Joseph.
Gibbs<Gibbs.
Buegeleisen<Bugeleisen.
Deutsch de Sio<Deutsch de Sio.
De Crinys<De Crinys.
Sherman<Sherman.
Aderer<Aderer.
Trisdorfer<Trisdorfer.
Gruenwald<Gruenwald.
Cohen<Cohen.
Callaghan<Callaghan.
Steinberg<Steinberg.
Brown<Brown.
Raimo<Raimo.
Wichlidal<Wichlidal.
Coyle<Coyle.
Mitchell<Mitchell.
Jay<Jay.
Phillips<Phillips.
Kohn<Kohn.
Lang<Lang.
Del Valle<Del Valle.
Dios<Dios.
Youngelson<Youngelson.
Wolff<Whitman.
Weinberg<Weinberg.
Smiley<Smiley.
Eisenberg<Eisenberg.
Johnson<Johnson.
Thompson<Thompson.
Strong<Strong.
Feuerstein<Feuerstein.
Preferred causes:
Univida Gold Mining Co<Ralston.
General calendar:
Haggerty<Haggerty.
Structural Eng Corp<Kennard.
Hass<Saperstone.
Nat Import & Trading Co<Hershovitz.
Jacobs<Walsh.
Frankel<Mech & Metals Nat Bank.
Quaid<Ratowsky.
Fletcher<Fletcher.
Josephowitz<Josephowitz.
Clear.

PART IV.—Tierney, J.—At 10:30 A. M. Clear.

PART IV., (October Term Continued)—Greenbaum, J.—At 10 A. M. Case on. Kings Co Lighting Co<Lewis.

PART V.—Hendrick, J.—At 10:30 A. M. Clear.

PART VI.—Donnelly, J.—At 10:30 A. M. Clear.

PARTS VII. and VIII.—Adjourned for the term.

TRIAL TERMS—Part II.—Newburger, J.—At 10 A. M.

Huebshman<Svirsky.
Pratt<Gibbons.
East River Nat Bank<Bauman.
Illium, Jr<Wolf Adv Co, Inc.
NE Equit Ins Co<Holahan.
Hupfel Brew Co<Moldenhauer.
Raymons<Flood.
J C Wiarda Co<J C Brown, Inc.
Klein Marcs Cloak Co, Inc<Stein.
Doctor<Tumble Inn Co
Mann Cash Register Co<Macharas.
Vandeweghe Bros, Inc<Spirer.
Goldman<Altman.
Newark Trust Co<Stout.
Rothstein<Ervin.
Robbins Co, Inc<Homes Ins Co.
Case on.

PART III.—Delehanty, J.—At 10 A. M.

Inq—McCallum<Harder.
Passlof<Cohen.
Meaney<3d Av. R.R.
Petrel<NY Rys.
Sadacca<N Y Rys.
Flynn<Albert Volk Co, Inc.
S. Weisser<Murray.
N. Weisser<same.
Waldron<N Y Rys.
M. Bell<same.
E. Bell<same.
Ripsoli<CNY.
Unkrich<West Farms Const Co.
Sheiner<N Y Rys.
Roth<Jeremiah Skidmore's Sons Corp.
Kelly<Dykes.
Adkins<NY Rys.
Wood&Strauss.
Lucas<NY, N H & H RR.
Horowitz<Int. R. T.
Jabs<Union Ry.
Rothenberg<Int. R. T.
Beloff<Cohen.
King<Dudley, Jr.
Jerome<N. Y. Rys.
Darr<City of N. Y.
L. Cooper<Leary.
B. Cooper<Leary.
Hartnett<Runkel Bros
Jaffer<Baumann, (2.)
Goodman<Resnicoff, (2.)
Greenbaum<Amdur.
Matus<Murray.
Bulova<East 10th St.
Crawford<Bisgeier.
Haas<Newberry.
L Tendler<Korner.
A Tendler<same.
Pentland<Rockwell.
Bookman<NY Rys.
Melosh<Union Ry.
Houston<NYC Int Ry.
Mahler<NY Rys.
Kellner<CNY.
S Hall<Int Mer Mar.
M Hall<same.
Devaney<Hotel Astor.
Pergamo<Wuest, Jr.
Markowitz<John St Rty Co.
Gordon<Valonsky.
Murphy<Belt Line Ry.
Calvacca<Wheatfield.
Tartakowski<Lerner
S Friedman<Ingraham.
E Friedman<same.
Descovich<Int Merc Marine Co.
Dabissi<NY Rys.
Adrachinsky<Shapiro.
Doerfer<Wertheimer (2.)
Zipp<NY Rys.
Rogers<Treacy.
Kronthal<Ranger.
Gross<NY Rys.
Weintraub<NY Rys.
Hirsch<C I & B RR.
Bannie<same.
Kubovitz<Kalbach.
Cervenka<same.
Kubovitz<same.
Prucha<Agostini (2.)
McKinney<Agosyini.
List<Kaufman.
Clark<Variety, Inc.
Allen<Watt.
Manson<NY Times.
Weisberg<Lewis.
Stenz<NY, N H & H RR (2.)
Gallagher<D, L & W RR.
Glotzer<Bkn Un E RR
Rineroll<Int R T.
Sturn<Geier.
Hill<Jacob Ruppert Realty Corp.
Feller<NY Rys.
Losurdo<Sipes.
Marshall<Jaffe.
Tuchverderber<Ziboloff.
Citron<Matterhorn Realty Co, Inc.
Towery<Parisian Hotel & Rest Co.
Steinauer<United Dr Beef Co of NY.
E Sisselman<Julius Bachrach Co.
S Sisselman<same.
Welch<Roosevelt Hosp
Sullivan<Richmond Light & RR.
Ruane<Thos Buckley Hoisting Co.
F Hagen<Fifth Av Coach Co.
M Hagen<same.
Zatkowsky<CNY.
Fleisher<Trenkman.
Fansten<Abrahams.
Spector<Weil.
Payton<Naughton Mulgrew Motor Car.
Miller<Barrett.
Morgan<A Silz, Inc.
Fisher<CNY.
Mumford<Manhattan Storage & Ware Co.
Rooth<Schmidt & Co.
Callaghan<NY Rys.
Klein<Newcorn.
Weinberg<McManus.
Windrieck<Stevane.
Nowicka<Sheinman.
Loughren<NY Rys.

PART XIV.—Platzek, J.—At 10 A. M.

Lewin<Rollnick.
Incandesc Supply Co<Fde Sign System.
Tunis<Brescher.
Kinsy<Quality Amus Corp.
Dillon<Harrington.
Ross Waist Co<Dearman-Schwartz Hemstitching Co.
O'Grady<Comerford.
Mfg Comm Co<Downes & Co.
Re people ex rel Murray<J. T. Murray & Co.
CNY<Halpin.
Cleveland<Leahy.
Zimmerman<Freighler.
Lewis & De Groff & Son<Blaustein.
Judd<Erlanger.
Smith Co<Mascahlades.
Gilberson<N Y Iron & Steel Products Co.
Debrest<Frankhauf.
Int Cloak Mfg Co<Mass Bonding Co.
Southern<Hoes.
McClue<McClue.
London Feather Novelty Co<Aristo Hosiery Co, Inc.
Wechsler<Miller.
Hopkins<Ruppert.
Crawford<Farmers' Loan & Trust Co.
Stockman<Liebman.
N Y Mfg R E Co<A. W. Hildebrand Co.
Gasch<Treen.
Gette<Duden.
Hirsch<Erickson.
April<Newburger.
Goelet Realty Co<Pierre Brothers.
Knoegel<Royal Adjustment Co.
St'd Aniline Products, Inc<Karten.
Driscoll<Somers.
McGlory<Singer.
Panne<Soier.
Ames<Gen Platers' Supply Co.
Lion Brew of N Y<Romano.
Ware<Prescott.
Lion Brew of N Y<Maxwell.
Buffum<Hoyt.
Wessels<Fuller.
Read<Hinman.
Street<Bahein.
Cooper<Carter Medicine Co.
Thompson<Van Sise.
Degnon Cont Co<Cons Gas Co of N Y.
Sherri<B. Walker Cafe & Rest Co, Inc.
Walton<Versailles Sanitary Fibre Mills
Ringrose<Tibbetts.
Heyman<Cohen.
Kupfer Bros Imp Co<Travelers Ins Co.
Surprise Bldg Co<Pierano.
Birdsong<Goldsmith & Co, Inc.
Carroll<Luebbers.
Heyman<Schwartz.
Cohnfeld<Galenski.
Phelan<Phelan.
Heidelberg<Murphy.
Rosenthal<Lon Hough Realty Corp.
De Grange<Cohen.
Pierson & Co<Vulcan Steel Prod Co.

TRIAL TERMS—Causes assigned from the Day Calendar to the various parts for trial. See Rule VII., amended Trial Term Rules.

PART III.—Delehanty, J.—At 10 A. M. Case on.

PART IV.—Whitaker, J.—At 10 A. M. Clear.

PART V.—Dugro, J.—At 10 A. M. Clear.

PART VI.—Emerson, J.—At 10 A. M. Siegel<Comet Amust Co.

PART VII.—Greenbaum, J.—At 10 A. M. Clear.

PART VIII.—Lehman, J.—At 10 A. M. Case on.

PART IX.—Philbin, J.—At 10 A. M. Hoffman<Herman.

PART X.—Gavegan, J.—At 10 A. M. Case on.

PART XI.—Wagner, J.—At 10 A. M. Case on.

PART XII.—Weeks, J.—At 10 A. M. Clear.

PART XIII.—Lydon, J.—At 10 A. M. Schindler<Horn.

PART XIV.—Platzek, J.—At 10 A. M. Case on.

PART XV.—Ford, J.—At 10 A. M. Case on.

PART XVI.—Giegerich, J.—At 10 A. M. Case on.

PART XVII.—Hotchkiss, J.—At 10:15 A. M. Clear.

PART XVIII.—McAvoy, J.—At 10 A. M. Case on.

Surrogates' Court.

CHAMBERS—Cohalan, S.—At 10:30 A. M.—Motion calendar.

Estate:
Jacob I Guedalla,
Meyer Solomon,
Abe Skudelsky,
William R Denham,
Leon Brill,
Henry Spondre,
Joseph Neubert,
Mary Jennings,
John W McClellan,
George H Huber,
H D Buegeleisen,
Alfredo Solaro,
John B Manning,
Percival J Werlich,
L Tortorelli,
Mary J Mullen,
Smith Ely,
Louis W Chambers,
F W Frankland,
Annie M Mills,
Simon Haberman,
James V Parker,
William A Boyd,
William Barrett,
Karoline H Herr,
Sarah G Crane,
Adelena M Cramer,
Anna Mowry,
Edward Hilson,
Samuel T Knapp,
Margaret I Campbell,
Domingo E M De L D S Toledo,
A J Perrottet,
Ralph E Ingersoll,
Sophia Cohn,
Sara F Elmer,
Jacques Ballin,
John E Bamberger,
Samuel M Schultz,
Lester Rebak,
Samuel S Cortis,
Frank R Hoyt,
Edward F Lindsay,
Jules Ellerkman,
Henry Ruhnstruck,
George C Boldt.
Wills for probate:
Elizabeth Mulhern,
Timothy J Higgins,
Catherine Fulcher,
Michael J Gormly,
Marion F Luce,
Patrick Furlong,
Maggie Kuhn,
Mary E Powers,
F E M Bullowa,
Maria Frechin,
Julius Einstein,
Marie Fredmaier,
Benjamin Simmons,
J Edward Hager,
Lela A V Matthews.

TRIAL TERM—Fowler, S.—At 10:30 A. M.

Contested wills:
Giuseppe Grieco,
Laura C Decker,
Helen F Monahan.

City Court.

SPECIAL TERM—Part I.—Finelite, J.—At 10 A. M. Litigated motions.

Winter<Fishman.
Tamor<Ronsheim.
Kanouse<Craig.
Harsis Co<Weintraub.
Rude<Feinberg.
Meyers<Silverstein.
Ulterale<Weil.
Reiner<same.
Eastern Mchdse Co<Freedman Bros Corp
Fryberg<Sigmund.
Frenger<Harris.
Rubin<Cohn.
Washoeger<NY Rys.
Rose<same.
Blumereich<same.
Birenbaum<same.
Adams<same.
Silver<same.
Hornbuckle<same.
Herman<same.
Grossman<same.
Scharstein<same.
Sears<same.
Dudley<same.
Lithauer<same.
Rialberg<same.
Solomon<same.
Berman<same.
Bejekofsky<same.
Import<same (2.)
Jaffer<same.
Lyons<same.
Davidson<same.
Gordon<Murphy.
Messner<Figaro.
Schreiber<Moltzahn.
Winkel<McAuliffe.
Plutzer<Fishberg.
Rubin<Normandy Waist Co.
De Lisle<Fuller & Co.
Allen<Kelly.
Maniscalco<Scanlon.
Rosenblatt<Franklin.
Finn Hold Corp<Cobe.
Landley<Natanson.

SPECIAL TERM—Part II.—Walsh, J.—At 10 A. M.—Ex parte business.

TRIAL TERM—Part I.—La Fetra, J.—At 9:45 A. M.

Appel<Freisinger.
Harris<Palty
Ryan<Black & W Town Taxis.
Fireman<Int R T Co.
Lowenthal<Hackmeyer
Saltzman<Everett Inv Co.
Schulman<Rosenstein.
Halpern<Kurshan.
D'Rienzi<Sarlesi.
Okin<Rothkopf, (2.)
Hershon<Abrahams.
Slack<Weiser, (2.)
Root<same.
Curtin<Black & W Cab Co.
Blake<Prog Smelting, &c, Corp.
Fager<NY Rys, (2.)
Cohen<Walker & Co.
Ishkowitz<Levy Dairy
Hartfield<Gelbar.
Cohen<Wolgel.
Int Woolen Co<Schultz
Sulsky<Wolf.
Block<Brinn.
Charles<Sunset Warehouses, Inc.
Braski<Kalisch.
Augustine<Smolens.
Fass<Kay.
Nesite<Levy.
Rocco<O'Flaherty.
McCormack<Otis Elev
Shapiro<Brenner.
Silverstein<NY Rys.
Bebarfold<Peerless Heater Co.
Lieberman<NY Rys.
Castellano<Henning.
Tulypan<Crimmins Con Co.
Goldenberg<Goodstein
Gemine<Cioffi.
Degrazio<Weisbecker, Inc, (2.)
Goldenberg<Goodstein
Clear.

SHORT CAUSE CALENDAR—Cases will be sent to Trial Term, Part II., for trial. No day calendar.

PART III.—O'Dwyer, C.J.—At 10 A. M.—Commercial calendar.

Schafuss<T. P. Ford Co.
Rubenstein<Earl Studios.
Coney Dyeing Works<Berg.
Sickinger<Epstein.
Le Roy Silk Co<Lepow.
Jasper<Francke.
Hercules Elec Steel Corp<Premier Snap Fastener Co.
Kevelson<Georgia Textile Mills.

The following cases, if answered ready, will be passed for the day:

Waldman<Sivin.
Selmore<Deutsch.
Mayses & Dreyfus<Gen Accid, &c, Corp.
Lawe<Childs.
Konski<Gen Mdse Ex.
New Eng Woolen, &c, Mills<Schaum.
Sweiback<Cohen.
Stoddard<Robinson-Reders Co.
Mowhinney<Goldenberg.
Int Elastic Braid Co<Margulish.
Case on.

PART II.—Valente, J.—At 10 A. M.—Clear.

PART IV.—Allen, J.—At 10 A. M. Case on.

PART V.—Zeller, J.—At 10 A. M. Clear.

PART VI.—Schmuck, J.—At 10 A. M. Clear.

PART VII.—Smith, J.—At 10 A. M.—Case on.

PART VIII.—Meyer, J. At 10 A. M. Case on.

Referees Appointed.

SUPREME COURT—Erlanger, J.—Jacobs<Geigler—Nathan D. Stern. Conabeer<Conabeer—Charles L. Hoffman. Meyer<Clarehurst—Emanuel I. Silberstein.

SUPREME COURT—Cohalan, J.—Chambers<Elliott—John J. Dwyer.

SUPREME COURT—Delehanty, J.—Isaacs<Jung—J. Campbell Thompson.

Receiver Appointed.

SUPREME COURT—Cohalan, J.—Moritz Freund<Lizzie Davidson—Gates Hamburger.

BRONX COUNTY.

Supreme Court.

SPECIAL TERM—(Chambers)—Mullan, J.—At 10 A. M.—Ex parte business.

SPECIAL TERM—Mullan, J.—Motion calendar.

Paymer<Hopkins.
EmigrantIndSav Inst<Shea.
Storey<Acme Packing Box Co.
Goldberg<3d Av RR.
Kaplan<Lankan Rlty.
Lennon<Haar, Cohan & Co.
Fried<Salts Textile Mfg Co.
People ex rel Brown<Purdy.
Molhop<CentUnTr Co.
Barleycorn<Wooley.

SPECIAL TERM FOR TRIALS—Mullan, J.

Pruschik<Pruschik.
Spellman<Kearney.

TRIAL TERM—Part I.—Mitchell, J.

Rodgers<Hellman.
Lipack<Katzew (2.)
Amato<Uvalde Asp Pav Co.
Curliss<Bush.
D'Agostino<Appelles, (2.)

Highest number reached in regular order, 2250.

PART II.—Mullan, J.—Cases to be sent from Trial Term, Part I.

PART III.—Cases to be sent from Trial Term, Part I.

Surrogate's Court.

CHAMBERS—Schulz, S.—Ex parte business.

TRIAL TERM—Schulz, S.—No day calendar.

County Court.

SPECIAL TERM—(Chambers)—Gibbs, J.—Ex parte business.

SPECIAL TERM FOR MOTIONS—Gibbs, J.—No day calendar.

TRIAL TERM—Gibbs, J.—No day calendar.

Receiver Appointed.

SUPREME COURT—Mullan, J.—Emma Rosenwald<Thomas Mulligan et al—Bernard Hahn.

KINGS COUNTY.

Supreme Court.

APPELLATE DIVISION—Jenks, P. J.; Mills, Rich, Putnam, Blackmar, Kelly, Jaycox, JJ.—Motion calendar.

Re Bklyn Bar Assn.
Re Ricks.
Hebblethwaite<Flint & ano.
Moskowitz<Moskowitz.

APPELLATE TERM—Second Department—Recess.

SPECIAL TERM—Part I.—Lazansky, J.—At 10 A. M.—Motions.

Galewitz<Weltman.
Acken<Ray.
Pub Nat Bank<Rabinowitz.
Foster<Foster.
Re 91st Av.
Billings<Tebo Yacht Basin Co.
A Kraut<Holland Laundry.
L Kraut<same.
People State NY<Ragazinsky.
Farrell<NY & Cuba SS Co.
Shalfi<Dubinsky.
Boorum<Boorum.
Goldflam<Grone.
Sribnouk<Loew.
Judenfriend<Judenfriend.
Seelenfreund<Seelenfreund.
Polley<Polley.
McCue<Jefferson Leasing Co.
Horning<Bernstein.
Dime Savings Bank<Rossa.
Sims<A L Reed Co.
Bultman<Sims.
Re Hirschfeld.
Merenna<Blum.
Outlaw<NY Dock Co.
Re E 21st St.
Northwestern Mutual Life Ins Co.
Palmieri<Byrne.
Richardson<Richardson.
White<White.
Haskell<Gordon.
Grossman<same.
Re Higginbotham.
Murray<Jane Doe.
Austin Nichols & Co.
Fields<Fields.
Re East 21st St.
Gabler<Ammon Bldg.
Friedman<Friedman.
White<Sands.
People State of NY<[illegible]ias.
[illegible]Crodden<Price.
Re Avenue M.
Guirreri<Stand Oil Co.
People State of NY, O'Connell<Craig, Controller.
Samuels<Gusdofer.
Zerweck<McMonagle.
Re Morgan Av, (Bingham.)
Sheld<Smith.
Hamilton<Muncie.
Dunning<Liebowitz.
Farrell<NY & Cuba Mail SS Co.
Re Mohrmann, (Ammerman.)
Izzo<McKay.

PART II.—Faber, J.—Ex parte business at 10 A. M.

SUPREME COURT—Special Term—Part III.—Trials—Benedict, J.—At 10 A. M.

Hart<Hart.
Colvin<Colvin.
Titall<Y W C A.
Casella<Cirone.
Marine Trans Serv Corp<Romanoff.
Thypin<Rutstein.
Tanguey<Tanguey.
Keit<Keit.
Scully<Scully.

The following cases, if marked ready, will be passed for the day; no cause will be set down for a day upon the call:

Meigs<Meigs.
Lockman<Martori.
Foerster<Amato.
Teggieno & Co<Zubox
Soloway<Rosenthal.
Herman<Fishman.
Bone<Bone.
Meyersohn<Franklin.
Schmolze<Wooley.
Morris<Morris.
Hall<NY Mun Corp.
Hoffmann<same.
Abramson<Abramson.
Eissing Chem Co<Eissing et al.
Ettinger<Ettinger.
Galaway<Galaway.
Shapiro<Leibowitz.
Schein<Erasmus Rty.
Thomson<Mizel.
Same<Meyer.
Schon<Schon.
Stewart<Stewart.
Slepian<Rosen.
Clark<Barton.
Cummings<Wolfinger & Lasberg.

Highest number reached on the regular call 1507.

SUPREME COURT—Trial Term—Part I., Cropsey, J.; Part II., Van Siclen, J.; Part III., Fawcett, J.; Part IV., Platt, J.; Part V., Davis, J.; Part VIII., Callaghan, J.

McNally<Samuel Appel Co.
Williams<Welz & Zerweck & ano.
Mead<B, Q C & S RR.
Corrigan<Edison El Ill. Co.
Strosensky<Nassau RR.
Trautfield<Pynchon et al.
Gasteiger<Westchester Fuel Co.
Gunn<City of N Y.
Saya<B H RR.
Cleary<Ford.
Dinneen<Gimbel Bros.
Billotti<Gimbel Bros.
Sklaventitis<N Y Rys.
Hotz<City of N Y.

The following causes, if marked ready, will be passed for the day; no cause will be set down for a day upon this call:

Mulligan<MacAuley Co.
Stern<Mardi Gras Theatre Co.
Fleming<Makowsky.
Deforte<Bush Terminal Co.
Braunstein<Shults Bread Co & Nassau RR.
Levine<B, Q Co & S RR.
Kennedy<Pilgrim Steam Laundry Co.
Davis<Healey & Co.
Clifford<Cooper.
Sunde<B H RR.
Ibery<United Cities Realty Co.
Messer<B, Q Co & S RR.
Fetter<B H RR.
Auditore Cont'g Co<St'd Com SS Co.
O'Tool<Anderson.
Doyle<Nas RR.
Page<same.
Leary<Kasper.
Weberman<Ernst.
Gwatmey<Smith St Wharf Co.
Farrington<Pine.
Curran<C I & B RR.
Levin<B H RR.
Behrens<Israel.
Moberg<Man Sands Co
Steinman<B U Gas.
Cohen<N Y Rys.
Rose<Shartsis.
Rubenstein<C I & B RR.
Hitschler<CNY.
Hitzel<Silverman.
Newton<B H RR.
Giudice<Pisani.
Gardner<N Y Cent RR
Wheat<Joy.
Auditore Cont Co<Publishers Paper Co
McPadden<Karp.
Salvatore<Nas RR.
Johnson<Brautigam.
Williams<Welz & Zerweck and ano.
Hajja<C I & B RR.
Penzone<Union Sulphur Co.
Entwisle<Meytrott.
Goodwin<C I & B RR and another.
Ruppenthal<Nas RR.
Schultz<CNY.

Highest number reached on regular call, 7578.

County Court.

CIVIL CALENDAR—Part V.—MacMahon, J.—At 10 A. M.

Northridge<Grube.
Skaletsky<Perlman.
Kanenbley<Gillam.
McKeon<Saiber.
Baum<Levy.

DISTRICT COURT—Chatfield, J.—In Room 323, P. O. Bldg., Brooklyn, at 10:30 A. M.—Common law calendar for call March 17:

Fisk Rubber Co<Franciscus.
Scudder<J C Curtin.
Same<F J Curtin.
Petkunas<D D, E Bway & Batt RR.
Saffier<Eppens Smith Co, Inc.
Simmons<Hartford & NY Transp Co.
Dantuone<Luckenbach SS Co.
Kupresavage<Milliken Bros.
Taylor, as trustee<Ponoroff et al.
Grinstad, as admx<N Y Central RR.
Hoff<Richmond Light & RR Co.
Johnson<Mallory SS.
Peterson, as recr<Nat City Bk of Bklyn.
Kerbacher<Knickerbocker Ice Co.
Weidenfeld<Pacific Improvement Co.
US<Palmiere & Canelos.
De Loeuw & Zoner<Amer Mfg Co.
Waldo<Aronson.
Braunschweig<Richmond Light & RR.
Anderson<Reid & ano.
Jorgenson<Atl Stevedoring Co.
Donovan<Int Mer Mar
O'Reilly<same.

Surrogate's Court.

CHAMBERS—Ketcham, S.—No day calendar.

WESTCHESTER COUNTY.

Supreme Court.

SPECIAL TERM—Tompkins, J.—At 10 A. M. Cornwall<Hoffman.

Also for the hearing of motions and ex parte business.

Also for the naturalization of aliens.

Surrogate's Court.

AT WHITE PLAINS—Slater, S.

Wills for probate:
Walter Scott,
James H Caldwell,
Winifred McMahon,
Cath I Nurenberg,
Edw F Beddall,
Alfred Reynolds,
Charles Schmitt,
Vincenzo Ricci.
Executor's acc't'g:
Alanson J Prime,
Thos J McCahill,
Notice of motion:
Julius M Cohen.
Admr's accounting:
Eliza Gopel.
Pet'n for adm'n:
Matteo Spinello.
Compulsory acc'tg:
Mary E Stewart.
Order:
Vito Carchio,
Mary Stow.
Sale of real estate:
Fletcher A Mead.

The following cases will not be called because proofs of service have not been filed:

Admr's accounting:
Henry Clay Nelson.
Pet'n for adm'n:
Lizzie F Boyd,
Amelia Simmons.
Executor's acc'tg:
Harry W Leland.

BUSINESS OPPORTUNITIES.

BE CAREFUL

With your money these days; we will open a fruit store for you in New York or elsewhere to manage for us; we pay $30 weekly and 3% on all cash taken in. Every manager is to invest $500 to $1,000. If interested call personally for full particulars. Allied Fruit Co., 106 West 57th St.

Partner wanted, with $3,000; substantial, profitable, permanent business; capital fully secured by merchandise; immediate action necessary. K 246 Times.

For Rent—7-story apartment house with elevator; fully rented. For particulars apply Wm. A. Taylor, Inc., 205 Columbus Av., New York.

Responsible brokers, highest credentials, will finance the entire issue of a good stock proposition. Z 252 Times Annex.

Hotel, 70 rooms; high-class family house; best suburb; for lease; all year business. B. O., 420 Times Downtown.

Wish to rent private office; Woolworth Building or neighborhood; references. Box B 734 Times Downtown.

CAPITAL TO INVEST.

Will invest $2,500 in established business or new serious enterprise. L 694 Times Downtown.

Have $3,000-$5,000 to invest going manufacturing or jobbing business. B 727 Times Downtown.

Young man desires to purchase interest in an established business. G 569 Times Downtown.

Will invest $2,500 and services in legitimate business. L. Levy, 867 West 181st St.

Sales-advertising manager will invest $1,000 with services in business. R 78 Times.

BUSINESS CONNECTIONS WANTED.

Frenchman, 40, thoroughly acquainted with American business methods, now demobilized from important French Government work here, wishes to represent high-class American firm in Europe; office at Paris; best references here and abroad. D 108 Times.

PACIFIC COAST REPRESENTATION.

Two A1 salesmen leaving April 1 want notion and men's wear lines, also silk shirtwaists, combination sport skirts and sweaters; references furnished; commission basis only. G 558 Times Downtown.

AUSTRALIA.

Correspondence invited by Australian importer and exporter who is at present visiting New York; high-class references. G 160 Times.

REPRESENTATIVE WANTED.—Party to represent large lumber trade journal in New York; good proposition. Address Representative, Box 133, Wilmington, N. C.

Wanted, several lines, such as embroideries, buttons, piece goods and kindred lines for waist trade in New York City on commission basis. E 314 Times.

Young man, 31, expert film man, offers service and advice to any contemplating entering movie business. R 119 Times.

FOR SALE.

The present owners of a plant which for nine years has been devoted successfully to the business of fireproofing fabrics and manufacturing a fireproofing solution and compound, are desirous of selling their plant, good-will, and a valuable secret fireproofing formula. Address Box B 73, Doremus & Co., 44 Broad St., New York.

For Sale.—Owner dependent on outside management will sacrifice going modern tea room and pastry shop in upper west side, high-class residential section; business profitable; excellent opportunity. S. N. Freedman, 135 Broadway, New York City.

Garage.—Fully equipped and established; auto sales room, repair and paint shop; 22,000 sq. ft., on ground floor; 7th Av., 37th St., and Broadway; rent $13,000 year; price $50,000.

Undertaking business for sale cheap; will sell half-interest of business to partner or will sell for cash or terms; can seat 200 people in chapel. R 100 Times.

Cafeteria, one of the most unique and best business propositions in Kansas City, Mo. Address Z 335 Times Annex.

BANKRUPTCY NOTICES.

U. S. DISTRICT COURT, SOUTHERN District of New York.—Bankruptcy No. 25712.

Notice is hereby given that ISRAEL RAPPELFELD has applied for a discharge from all his debts. Creditors and parties in interest are ordered to attend before this Court in Post Office Building, Manhattan, New York, on Monday, April 14th, 1919, at 10:30 A. M., there to show cause why discharge should not be granted.

PETER B. OLNEY,
Referee in Bankruptcy.

UNITED STATES DISTRICT COURT, Southern District of New York.—No. 25974.—In Bankruptcy.—LEISTNER IRON WORKS, INC., Bankrupt.

Leistner Iron Works, Inc., was duly adjudicated bankrupt, on March 4, 1919. The first meeting of creditors will be held at my office, No. 2 Rector Street, City of New York, on March 27, 1919, at 11:15 A. M. Creditors may prove claims, appoint a trustee, examine the bankrupt, and transact such other business as may come before said meeting.

SEAMAN MILLER,
Referee in Bankruptcy.

UNITED STATES DISTRICT COURT, Southern District of New York.—No. 26592.—In Bankruptcy.—VICTOR SHAPIRO, Bankrupt.

Victor Shapiro was duly adjudicated bankrupt, on February 19, 1919. The first meeting of creditors will be held at my office, No. 31 Nassau Street, City of New York, on March 26, 1919, at 11 A. M. Creditors may prove claims, appoint a trustee, examine the bankrupt, and transact such other business as may come before said meeting.

JOHN J. TOWNSEND,
Referee in Bankruptcy.

U. S. DISTRICT COURT, SOUTHERN District of New York.—Bankruptcy.—No. 25886.

Notice is given that METROPOLITAN PURITY PAPER BOTTLE COMPANY, INC., bankrupt, has applied for a discharge from all its debts. Creditors and parties interested are ordered to attend before this court in Post Office Building, Manhattan, New York, on April 14, 1919, at 10:30 A. M., there to show cause why discharge should not be granted.

SEAMAN MILLER,
Referee in Bankruptcy.

UNITED STATES DISTRICT COURT, Southern District of New York.—No 26654.—In Bankruptcy.—NATHAN FLAXMAN, Bankrupt.

Nathan Flaxman was duly adjudicated bankrupt, on March 7, 1919. The first meeting of creditors will be held at my office, No. 31 Nassau Street, City of New York, on March 26, 1919, at 10:30 A. M. Creditors may prove claims, appoint a trustee, examine the bankrupt, and transact such other business as may come before said meeting.

JOHN J. TOWNSEND,
Referee in Bankruptcy.

U. S. DISTRICT COURT, SOUTHERN District of New York.—Bankruptcy No. 26468.

Notice is given that MOSES ORENSTEIN, doing business as LENOX SNAPPY CLOTHES SHOP, Bankrupt, has applied for a discharge from all his debts. Creditors and parties interested are ordered to attend before this Court in Post Office Building, Manhattan, New York, on April 14, 1919, at 10:30 A. M., there to show cause why discharge should not be granted.

SEAMAN MILLER,
Referee in Bankruptcy.

U. S. DISTRICT COURT, SOUTHERN District of New York.—Bankruptcy.—No. 26499.

Notice is given that GEORGE A. SIPP, Bankrupt, has applied for a discharge from all his debts. Creditors and parties interested are ordered to attend before this Court in Post Office Building, Manhattan, New York, on April 14, 1919, at 10:30 A. M., there to show cause why discharge should not be granted.

SEAMAN MILLER,
Referee in Bankruptcy.

LEGAL NOTICES.

GEORGIA COAST & PIEDMONT RAILROAD COMPANY

NOTICE OF FORECLOSURE SALE.

Notice is hereby given that pursuant to a Final Decree entered in the District Court of the United States for the Eastern Division of the Southern District of Georgia, on March 8, 1919, in a certain cause in Equity pending in said court entitled "David Loewenthal, Plaintiff, against Georgia Coast & Piedmont Railroad Company, Defendant; Columbia Trust Company, Complainant in Cross Bill, against Georgia Coast & Piedmont Railroad Company, Defendant," I, J. W. TALBERT, in and by said Final Decree appointed to be the Special Master therein referred to, will sell at public auction to the highest bidder or bidders at the general office of Georgia Coast & Piedmont Railroad Company in Brunswick, Georgia, upon the property to be sold on May 6, 1919, at 1 o'clock P. M. (Eastern Standard Time) the property in said Final Decree described and therein directed to be sold, the following being a brief description of said property to be sold at said sale:

All and singular the entire line or lines of railroad constituting the property of Georgia Coast & Piedmont Railroad Company, in the State of Georgia, extending from the City of Darien, in McIntosh County, Georgia, northwestwardly through the Counties of McIntosh and Liberty to Collins, in Tatnall County, Georgia, and also all the line or lines of said railroad as extended including the line or lines of railroad extending from the City of Darien in McIntosh County, Georgia, in a general southerly direction to the City of Brunswick in Glynn County, Georgia, and along the routes authorized in the Charter of said Railroad Company as now existing, including any and all branch or subsidiary line or lines; together with all lands acquired and used for said railroad or for any purpose in connection with the construction, maintenance or operation thereof, and all the rights of way, water or riparian rights, easements, roadbeds, tracks, docks, piers, wharves, bridges, viaducts, culverts, switches, turnouts, sidings, turn-tables, fences, depot grounds, station houses, station grounds, yards, terminal property, freight houses, warehouses, engine houses, car houses, fuel houses, sheds, machine shops or other shops, water tanks and all other structures, erections and fixtures of every kind and rights and all such real and personal property, rights of way, easements, and appurtenances, as may be germane to or necessary for or in connection with the construction, operation or maintenance of said several lines of railroad, now owned and possessed by said Railroad Company; also all the locomotives, engines, cars, rolling stock of every kind, tools, machinery of every kind, rails, spikes, joint fastenings, timbers, ties, superstructure and material of every kind necessary to be used in or in connection with the construction, maintenance and operation of said railroads, now owned and possessed by said Railroad Company; also all tools, implements and machinery, instruments, furniture, safes, books, accounts, maps, field notes, surveys and charts belonging to said Railroad Company and used or intended to be used, or capable of being used, in connection with the construction, completion, operation or equipment of said railroads; also all materials and supplies of every character owned or possessed by said Railroad Company, designed to be used or capable of being used in or in connection with the construction, completion, equipment, use or operation of said railroads, or any portion thereof, together with all and singular the tenements, hereditaments and appurtenances thereunto belonging, or in any wise appertaining; and also all the rights, powers, privileges and franchises of or belonging to said Railroad Company and also the tolls, income, rents, issues, profits and avails thereof.

Also $568,000 face value of First Mortgage Forty-Year 5% Gold Bonds of the Georgia Coast & Piedmont Railroad Company, dated March 1, 1906, maturing March 1, 1946, secured by the Mortgage or deed of trust to the Morton Trust Company, Trustee, dated March 1. 1906.

For a more particular description of the property to be sold and of the terms of sale, intending purchasers are hereby referred to said Final Decree and to the record in the above-mentioned cause wherein said decree was entered.

As more fully provided by said Final Decree, to which reference is hereby made:

I. Said sale will be made without valuation, appraisement, redemption or extension.

II. The right is reserved to the Court to adjourn or postpone said sale and to direct the Special Master to proceed with the sale without further notice or advertisement on any date to which the same may have been so adjourned.

III. Any party to said cause or any holder of bonds issued under the Mortgage of said Georgia Coast & Piedmont Railroad Company dated April 1, 1912, (said mortgage being hereinafter referred to as the First Mortgage and said bonds as First Mortgage Bonds) may bid or purchase at such sale.

IV. Said property will be sold subject to any lawful taxes or assessments upon said property and subject to the lien of the mortgage or deed of trust of the defendant Georgia Coast & Piedmont Railroad Company to Morton Trust Company, as Trustee, dated March 1, 1906.

V. The Special Master will receive no bid from any one offering to bid who shall not first deposit with the Special Master as a condition precedent to his right to bid and as a pledge that such bidder will make good his bid in case of its acceptance by the Special Master and confirmation by the Court the sum of $30,000 in cash or by certified check upon any national bank or trust company in the State of Georgia or of the City of New York, acceptable to the Special Master and made or indorsed payable to his order, or, in lieu of said deposit in cash or by check, $300,000 face amount of First Mortgage Bonds in bearer form, bearing coupons appertaining to such bonds maturing April 1, 1916, and subsequently.

In lieu of the deposit of First Mortgage Bonds and coupons with the Special Master, the Special Master may accept the Certificate of the Columbia Trust Company of New York that it holds subject to his order the amount therein specified of First Mortgage Bonds in bearer form, accompanied by the coupons therein stated.

The deposit received from an unsuccessful bidder will be returned to him when the property has been struck off. The deposit received from any successful bidder will be held by the Special Master subject to the orders of the Court and upon confirmation of the sale will be applied on account of the purchase price of the property.

The Special Master will not accept any bid for the property offered for sale less than the sum of $300,000.

VI. In case any bidder, after the acceptance of his bid by the Special Master, shall fail to comply within a period of twenty days with any order of the Court requiring or relating to the payment of the balance of the purchase price, then the sums deposited by such successful bidder whether in cash or by check or represented by First Mortgage Bonds, will be forfeited as a penalty for such failure and will be applied to the expenses of a resale and toward making good any deficiency or loss in case the property shall be sold at a less price on such resale, and to such other purposes as the Court may direct. If the Court shall not confirm any sale the deposit made by the accepted bidder will be forthwith returned to such bidder.

VII. The purchaser or purchasers on the confirmation of the sale by the Court shall make such further payment or payments in cash on account of the purchase price as the Court may from time to time direct. So much of the purchase price as may not be required by the Court to be paid in cash may either be paid in cash or any purchaser may satisfy and make good such residue of his bid in whole or in part by turning over to the Special Master to be cancelled or credited First Mortgage Bonds and coupons thereunto appertaining. In lieu of so turning over to the Special Master First Mortgage Bonds and coupons the Special Master will accept the Certificate of Columbia Trust Company of New York, that it holds subject to his order the amount therein specified of First Mortgage Bonds in bearer form and accompanied by the coupons therein stated. A purchaser will be credited on account of the purchase price for First Mortgage Bonds and the coupons thereunto appertaining turned over in part payment of the purchase price such sum as would be paid in cash upon such Bonds and coupons out of the proceeds of sale if the whole amount of the purchase price had been paid in cash. The Court reserves the right to resell the property sold upon such notice as it may direct at the risk and cost of the purchaser in case such purchaser shall fail or omit to make any payment on account of the purchase price within twenty days after the entry of any order requiring such payment.

VIII. Any purchaser and his successors or assigns shall have the right to elect not to take or accept any of the property or franchises struck off to him by written notice to the Special Master given at any time prior to the execution and delivery of the deeds or instruments of transfer from the Special Master provided for in said Final Decree. No such election by the purchaser shall diminish or affect the purchase price of the property.

As provided in Article XXXII of said Final Decree any purchaser and his successors or assigns will have the right for the period of six months after the delivery of the Special Master's deed, to elect whether or not to assume or to adopt as part of the property embraced in such deed, any lease or contract made by the defendant Georgia Coast & Piedmont Railroad Company appertaining to the property purchased by him.

IX. Upon confirmation of sale and the payment of the purchase price by any purchaser, his successors or assigns, or upon making such provision for the payment thereof as the Court may approve the Special Master making the sale will execute to such purchaser, his successors or assigns, a deed or deeds or other proper instruments conveying, assigning and transferring the property sold to such purchaser (except such part thereof, if any, as such purchaser, his successors or assigns shall have elected not to take in accordance with the provisions of Article XXXII. of said Final Decree.) Upon the production of such deed or deeds and assignments or transfers, or of a certified copy or copies thereof, the grantee or grantees therein named will be let into possession of the property so conveyed or transferred. The purchaser, his successors or assigns, shall, after such delivery of possession, hold, possess and enjoy the property conveyed and transferred and every part and parcel thereof, free from the trust and lien imposed thereon by the First Mortgage, and free from any claim, right, interest or equity of redemption of, in or to the same by or of the defendant Georgia Coast & Piedmont Railroad Company, its successors and assigns, and by or of the creditors and stockholders of said Railroad Company, and by or of any party to said cause, and all persons, partnerships and corporations claiming by, under or through said Railroad Company, its creditors or its stockholders, or any party to said cause; subject, nevertheless, to the conditions that the Court may retake and resell the property conveyed or transferred in case such purchaser, his successors or assigns, shall fail within the time limited to pay any balance of the purchase price remaining unpaid.

LEGAL NOTICES.

X. By said Final Decree the Court reserves for future adjudication all questions not disposed of by said Final Decree.

For further particulars reference is hereby made to said Final Decree and to the record and proceedings in said cause on file in the office of the Clerk of the District Court of the United States for the Eastern Division of the Southern District of Georgia.

Dated, March 14, 1919.

J. W. TALBERT,
Special Master.

UNITED STATES DISTRICT COURT, Southern District of New York.—MORRIS L. BAYARD, doing business under the firm name and style of KEYSTONE-HINDLEY GEAR COMPANY, plaintiff, against HURLBURT MOTOR TRUCK COMPANY, defendant.

Upon the annexed petition of William B. Hurlburt, duly verified March 3d, 1919, and upon all the papers and proceedings heretofore had herein, and

Upon motion of Marvin, Hooker & Roosevelt, and Williams, Folsom & Strouse, counsel for the Receiver,

Let all creditors of the Hurlburt Motor Truck Company show cause before me on the 14th day of March, 1919, at 4 o'clock in the afternoon, at the Court Room, No. 1, twelfth floor of the Woolworth Bldg., Borough of Manhattan, City of New York, why the contract proposed to be executed between the Receiver of the Hurlburt Motor Truck Company and the American & British Manufacturing Company should not be approved and the Receiver authorized to execute the same, and why, pursuant to such contract the Receiver should not grant to the American & British Manufacturing Company a license to manufacture one thousand (1,000) Hurlburt Motor trucks, and why the Receiver should not duly sell and deliver the parts and property now in his possession, and applicable to the construction of Hurlburt Motor trucks, to the American & British Manufacturing Company, and why he should not accord to said American & British Manufacturing Company the use of such tools, jigs, dies, patterns and other machinery necessary or useful in the construction of Hurlburt Motor trucks, all upon conditions more fully set forth and described in the said proposed contract.

Further ordered, that a copy of the proposed contract be filed in the office of the Clerk of this Court, and all creditors are hereby notified of such filing in order that they may inspect and examine the same before the return of this order to show cause.

Further ordered, that notice of this application be given to each creditor by mailing to his last known place of business or residence a true copy of this order, and by publishing the same in THE NEW YORK TIMES on March 7th and 14th, 1919.

Dated, New York, March 5, 1919.

J. M. MAYER,
U. S. D. J.

Creditors are further notified that the Receiver has filed an intermediate report of operation, showing a profit of $29,023.49 in the period from January 22d to March 4th, 1919, which report is on file in the office of the Clerk, and may be inspected by any creditors desiring to examine the same.

WILLIAM B. HURLBURT,
Receiver.

MARVIN, HOOKER & ROOSEVELT, No. 52 Wall St., Manhattan, New York City, and
WILLIAMS, FOLSOM & STROUSE, No. 55 John St., Manhattan, New York City,
Counsel to Receiver.

U. S. MARSHAL'S NOTICES.

UNITED STATES DISTRICT COURT, Southern District of New York.—At the suit of the Alien Property Custodian demanding forfeiture thereof under the provisions of the Trading With the Enemy Act, I have seized and hold

BONDS.

$75,000 Atlantic Coast Line R. R. 4% First Consolidated Mortgage Bonds, maturing 1952.
14,000 Baltimore & Ohio R. R. 4½% Convertible Bonds, maturing 1933.
25,000 Chicago, Burlington & Quincy R. R. 4% General Mortgage Bonds, maturing 1958.
125,000 German Imperail Government 5% Treasury Notes maturing 1918.
50,000 United States Government 4% Registered Gold Bonds, maturing 1925.

Notice is hereby given that the cause is appointed for trial at the U. S. Court and Post Office Building, Manhattan, New York, on March 24, 1919, at the opening of Court. All persons are notified then and there to appear and defend their interest, if any, in said goods. All not appearing will be defaulted.

Dated March 10, 1919.

THOMAS D. McCARTHY,
U. S. Marshal.
FRANCIS G. CAFFEY, U. S. Attorney.

UNITED STATES DISTRICT COURT, Southern District of New York.

NOTICE IS HEREBY GIVEN that Lee's Towing Line, Inc., chartered owner of the steamtug Herman Lee, has filed a petition for the limitation of its liability for any loss, damage or injury arising out of the collision claimed to have occurred between the schooner Cora F. Cressy, which was in tow of the steamtugs Herman Lee and Maren Lee and the barge Cumberland on or about the 12th day of April, 1917; value of the vessel and freight $8,000.

All persons claiming damages because of any such loss, destruction, damage or injury, must prove their claims before Roger B. Wood, Esq., Commissioner, at his office, No. 37 Wall Street, in the Borough of Manhattan, City of New York, on or before the 19th day of May, 1919, or be defaulted.

THOMAS D. McCARTHY,
United States Marshal, S. D. N. Y.

UNITED STATES DISTRICT COURT, Southern District of New York.

NOTICE "HEREBY GIVEN that Lee's Towing Line, Inc., owner of the steamtug Maren Lee, has filed a petition for the limitation of its liability for any loss, damage, or injury arising out of the collision claimed to have occurred between the schooner Cora F. Cressy, which was in tow of the steamtugs Maren Lee and Herman Lee, and the barge Cumberland on or about the 12th day of April, 1917; value of the vessel and freight $40,000.

All persons claiming damages because of any such loss, destruction, damage, or injury, must prove their claims before Roger B. Wood, Esq., Commissioner, at his office, No. 37 Wall Street, in the Borough of Manhattan, City of New York, on or before the 19th day of May, 1919, or be defaulted.

THOMAS B. McCARTHY,
United States Marshal S. D. N. Y.

BANKRUPTCY NOTICES.

UNITED STATES DISTRICT COURT, Southern District of New York.—No. 26666.—In Bankruptcy.—FERDINAND S. FERGUSON, JR., Bankrupt.

FERDINAND S. FERGUSON, JR., was duly adjudicated bankrupt, on March 11, 1919. The first meeting of creditors will be held at my office, No. 2 Rector Street, City of New York, on March 27, 1919, at 11:30 A. M. Creditors may prove claims, appoint a trustee, examine the bankrupt, and transact such other business as may come before said meeting.

SEAMAN MILLER,
Referee in Bankruptcy.

UNITED STATES DISTRICT COURT, Southern District of New York.—No. 26646.—In Bankruptcy.—JEANETTE ROSE DUNN, Bankrupt.

Jeanette Rose Dunn was duly adjudicated bankrupt, on March 4, 1919. The first meeting of creditors will be held at my office, No. 2 Rector Street, City of New York, on March 27, 1919, at 10.45 A. M. Creditors may prove claims, appoint a trustee, examine the bankrupt, and transact such other business as may come before said meeting.

SEAMAN MILLER,
Referee in Bankruptcy.

UNITED STATES DISTRICT COURT, Southern District of New York.—No. 26589.—In Bankruptcy.—WALTER K. TICHENOR, Bankrupt.

Walter K. Tichenor was duly adjudicated bankrupt, on February 26, 1919. The first meeting of creditors will be held at my office, No. 31 Nassau Street, City of New York, on March 26, 1919, at 2 P. M. Creditors may prove claims, appoint a trustee, examine the bankrupt, and transact such other business as may come before said meeting.

JOHN J. TOWNSEND,
Referee in Bankruptcy.

UNITED STATES DISTRICT COURT, Southern District of New York.—No. 26651.—In Bankruptcy.—LOUIS STERNLIEB, Bankrupt.

Louis Sternlieb was duly adjudicated bankrupt, on March 6, 1919. The first meeting of creditors will be held at my office, No. 2 Rector Street, City of New York, on March 27, 1919, at 11 A. M. Creditors may prove claims, appoint a trustee, examine the bankrupt, and transact such other business as may come before said meeting.

SEAMAN MILLER,
Referee in Bankruptcy.

U. S. DISTRICT COURT, SOUTHERN District of New York.—Bankruptcy No. 26191.

Notice is hereby given that FRANK L. TALBOT has applied for a discharge from all his debts. Creditors and parties in interest are ordered to attend before this Court in Post Office Building, Manhattan, New York, on Monday, April 14th, 1919, at 10:30 A. M., there to show cause why discharge should not be granted.

PETER B. OLNEY,
Referee in Bankruptcy.

U. S. DISTRICT COURT, SOUTHERN District of New York.—Bankruptcy No. 26527.

Notice is given that GEORGE H. TERWILLIGER, bankrupt, has applied for a discharge from all his debts. Creditors and parties interested are ordered to attend before this Court, in Post Office Building, Manhattan, New York, on April 14, 1919, at 10:30 A. M., there to show cause why discharge should not be granted.

JOHN J. TOWNSEND,
Referee in Bankruptcy.

U. S. DISTRICT COURT, SOUTHERN District of New York.—Bankruptcy.—No. 25971.

Notice is given that CLARA RATTNER, Bankrupt, has applied for a discharge from all his debts. Creditors and parties interested are ordered to attend before this court in Post Office Building, Manhattan, New York, on April 14, 1919, at 10:30 A. M., there to show cause why discharge should not be granted.

SEAMAN MILLER,
Referee in Bankruptcy.

REAL ESTATE FIELD

As a site for a modern six-story loft building the Lansing Company of Delaware, manufacturers of woodenware, have purchased the two old three-story buildings at 28 and 30 Vandam Street, on a plot 50 by 100. A. J. Robertson negotiated the sale, No. 28 being sold for J. G. Lynch and No. 30 for the Allentown Realty Company. Last week the company sold its present home at 288 and 289 West Street. Plans have been prepared for the new structure and work will be started in a week or ten days. The entire operation including the cost of the land will involve about $110,000.

Resale on Cathedral Parkway.

The Morganstern Brothers syndicate resold 9 and 11 West 110th Street, (Cathedral Parkway,) a six-story apartment on a plot 66.8 by 100 to the Aitchandar Realty Company. The property returns a gross rental of about $20,000 and was held at $140,000. M. Laffler & Co. negotiated the sale. On Wednesday the sellers purchased 35 to 43 West 110th Street, six-story apartments held at $300,000.

Metropolitan Life Insurance Company Sells East Side Apartments.

The Metropolitan Life Insurance Company sold to the 231 Lenxington Avenue Corporation, incorporated at Albany, Wednesday, 231 and 233 Lexington Avenue. The property consists of a six-story apartment house on a plot 39.3 by 75. It was acquired by the sellers in foreclosure proceedings in October, 1917. M. F. Tilman, C. Meyers and A. H. Pincus are the Directors of the new company.

Buy Eighty-sixth Street Apartment.

I. Randolph Jacobs and Everett Jacobs bought the twelve-story apartment house, 72 by 100, at 310 West Eighty-sixth Street, from the receiver in bankruptcy of the Fiss, Doerr & Carroll Horse Company. The building, which was completed three years ago by Mulliken & Moeller, builders, rents for about $60,000 annually.

Robert E. Simon Buys on West Seventy-second Street.

Robert E. Simon, President of the Henry Morgenthau Realty Company, which is no longer actively operating, bought on his own behalf the four-story private dwelling, altered for business, on plot 20 by 100, at 156 West Seventy-second Street.

Private Dwellings.

The four-story and basement private dwelling at 322 West Fifty-sixth Street was sold by the estate of S. B. Brownell to P. S. Centoz for occupancy. J. Romaine Brown Company negotiated the sale.

Emeline S. C. Peterson has sold the four-story and basement dwelling at 27 West Eighty-sixth Street, on a lot by by 100.8, near Central Park West.

E. J. Loughman has sold the five-story dwelling at 313 West Seventy-fifth Street on a lot 23 by 102.2, near Riverside Drive.

Theodore A. Kavanagh of the office of John J. Kavanagh, has sold for Mrs. Lucrie F. Speir the four-story and basement dwelling at 114 East Seventy-second Street, on a lot 18.9 by 102.2, near Park Avenue. The new owner will occupy.

Joseph Veith sold the three-story and basement dwelling, on lot 18 by 100.8, at 49 West Ninety-fifth Street, to a client of the Houghton Company for occupancy.

The five-story American basement dwelling, on plot 18 by 100, held at $38,000, was sold to a client of Horace G. Knowles, who will alter the premises for use as a private sanitarium.

R. M. Littlejohn purchased for his occupancy the four-story and basement residence at 23 East Sixty-seventh Street, adjoining the northwest corner of Madison Avenue, from the estate of M. W. Mendel, through J. B. Graham. The buyer has commissioned Frederick J. Sterner to remodel the house.

Portman in Four Deals.

I. Portman, President of the Union Chemical Glassware Company, resold the two five-story apartment houses, each on a plot 40 by 100, at 1,030 and 1,040 Bryant Avenue, to Isadore Cuba through the Nehring Company. He also resold, through M. Cohn & Co. and H. H. Cooper, to Vogel & Shultz two five-story apartment houses, each on plot 50 by 100, held at $120,000 and renting for $18,000, at 2,234 to 2,240 Ryer Avenue; and also resold the five-story apartment, 52 by 100, at the southwest corner of Creston Avenue and 182d Street.

Mr. Portman purchased from the Nahnke estate the northeast corner of 184th Street and Bathgate Avenue, a five-story thirty-family apartment house on a plot 55 by 105. H. Simon was the broker in the deal.

Shenk Sells Six Houses.

Joseph Shenk resold to a client of Morrison & Schiff, attorneys, the six five-story apartment houses, on plot 125 by 100 at 528 to 532 West 152d Street, and 529 to 533 West 151st Street, purchased last week from the Scheer-Ginsburg Company.

Benenson Buys Franklin Hall.

The Benenson Realty Company bought Franklin Hall, a six-story elevator apartment house, on plot 203.3 by 78.5 by 200 by 41.1 feet, occupying the block front on the west side of St. Nicholas Avenue between 158th and 159th Streets, from Fannie Blumenthal through A. Blumenthal. The property was held at $275,000 and rents for $29,500.

The Benenson Company also bought the five-story apartment house, 78 by 118 by 150 feet, held at $110,000 and renting for about $15,000, at 121 Vermilyea Avenue, from the Vandalia Realty Company. Max Marx and Julius Bendheim, M. Cohn & Co., and H. I. Cooper were the brokers.

The same company sold to a Mr. Blutstein, the five-story apartment house, on plot 72 by 101 feet, held at $100,000 and renting for $14,000, at 939 Dawson Street, corner of 163rd Street, through Schoen & Co.

Abramson Sells Another Dyckman Holding.

Joseph G. Abramson sold the five-story apartment house, on plot 40 by 125 feet, held at $55,000 and renting for $10,000, at 112 and 114 Nagle Avenue, to Otto Dierck through H. T. Wood.

Frederick Brown Continues Operations.

Frederick Brown bought the two five-story apartment houses, each on plot 55 by 100 feet, renting for $20,000, at 72 to 82 Seaman Avenue, near 207th Street, from the W. F. G. Company, through Byrne & Bowman; and the five-story apartment, on plot 50 by 80 feet, renting at $6,000, at 2,216 Adams Place, near 182nd Street, from the Valhalla Corporation, through John Strahman.

To R. C. Thackera, through George Howe and George Levy, Mr. Brown sold the forty-five acre estate at Ossining, N. Y., known as the Oliver property, improved with a three-story residence, garage, and outbuildings, fronting on the Croton Dam road. The estate was held at $75,000.

Tenement Deals.

James H. Cruikshank resold to Joseph Beinstock the five-story tenement with store at 579 Grand Street on plot 16.8 by 83 irregular, assessed at $6,000. Charles L. Goldstein was the broker.

James A. Farley sold the four-story flats at 1,437 to 1,443 Lexington Avenue, southeast corner of Ninety-fourth Street, on plot 80 by 85, to a prominent operator. Douglas L. Elliman & Co., negotiated the sale. The property was held at $90,000.

The Bronx Market.

Cahn & Pittman bought the five-story new-law apartment, held at $42,000, at 1,551 Southern Boulevard, from J. B. Bender Company. A. Nasonowitz & Son negotiated the sale.

Theodore M. Macy sold the two-family house, 25 by 100, at 899 Faile Street, through Williamson & Bryan.

Queensborough Sales.

The house, on plot 41 by 127, at 174 Lincoln Street, Flushing, was sold by the heirs of Louise Munson to Thomas Thebault through J. Albert Johntra. J. Hayden took title to several large plots in the Maspeth section in the vicinity of recent building operations. The plots are all near the Fresh Pond Road and trolley lines. One plot of 90 by 380 and another of 308 by 561 were purchased from L. Allen, and a third plot 132 by 938 was purchased from H. Miller.

Frederick Dunton has sold to the Shore Instrument Manufacturing Company, for the erection of a factory, the plot 217 by 284, on the east side of Van Wyck Avenue, south of Fulton Street, and adjoining the Long Island Railroad at Jamaica.

The Queens Waterfront Improvement Company has sold to the National Sugar Refining Company a plot 47 by 50, on the south side of Flushing Street, east of West Avenue, Long Island City, adjoining the present plant of the sugar company.

$50,000 Deal at Westbury, L. I.

The Hone estate sold a property on the north side of Jericho Turnpike, at Westbury, L. I., consisting of nineteen and one-third acres of land improved with large Colonial house, stables, garage, barns, and superintendent's house, through Worthington Whitehouse, Inc. The estate was formerly occupied by James A. Burden, who has recently completed his new residence at Syosset, L. I. The property was formerly held at $100,000, but was put up at auction in December, 1918, and was bid in at over $53,000. The recent asking price was $50,000, and it was sold for approximately that figure.

Suburban Sales.

Mrs. Eva Chambers sold her residence at Larchmont Gardens to W. G. Massey for occupancy. H. M. Olcott and Frank L. Egger were the brokers in the transaction.

L. M. Flournoy sold his country place on Pluckamin Road near Sommerville, N. J., to a client of Frank L. Fisher Company for occupancy.

The Oak Bluff property on Oak Bluff Avenue, Larchmont, consisting of an acre and a half of land with hotel building and outbuildings, held at $40,000, was sold by Frederick F. Dawes to Thomas P. Milligan. E. C. Griffin and P. H. Collins negotiated the sale.

Cornelius G. Kolff has sold a large business plot, having a frontage of 134 feet on Egbert Avenue and 150 feet on Fourth Street, Egbertville, New Dorp, for Carl F. Grieshaber to J. Riccardine, who contemplates the erection of stores with apartments above.

Harold M. Beam sold to A. R. Thraves his suburban home at 25 Forest Road, Madison, N. J. Allabough & Son also sold Mr. Thraves two large building sites adjoining, for future development. The same brokers sold to Alfred T. Ringling of Ringling Brothers the Elizabeth Winterbottom farm, adjoining Ringling Park, Morris County, N. J. The farm comprised about ninety-five acres, and was held at $16,000.

Commercial Leases.

The Liggett-Riker-Hegeman Company renewed the lease of its store in the Sherman Square Hotel, Broadway and Seventieth Street, for ten years from Oct. 1.

La Touraine Candy Company leased the entire building at 381 and 383 Washington Street, corner of Beach Street, from Arguimbau & Ramee, Inc. O. J. Weeks & Co. have rented from the same firm the six-story building at 385 and 387 Washington Street. Horace S. Ely & Co. negotiated the leases.

F. A. Munsey leased space in the Stewart Building, 280 Broadway, to the International Schools Company, through the Frank L. Fisher Company.

The Rexton Realty Company leased the seventh floor at 36 and 38 West Twenty-fifth Street to the B. & T. Manufacturing Company through M. Rosenthal Company.

The Cross & Brown Company leased the entire building at 18 and 20 West Sixty-third Street to the Warren Nash Corporation for the Motor Car Equipment Company.

Realty Notes.

Robert L. Moran, President of the Board of Aldermen, will address the Real Estate Owners' Association this evening at the Turn Hall, Lexington Avenue and Eighty-fifth Street.

A building loan of $1,200,000 has been recorded from William Henry Barnum & Co. to the 845 Fifth Avenue Corporation for the construction of the proposed eleven-story apartment at the south corner of Fifth Avenue and Sixty-sixth Street.

THE BUILDING DEPARTMENT.

Alterations.

Items under $3,000 omitted.

Bond St, 49, to a four-story library, &c.; A. Arent, 45 Bond St, owner; H. M. Entlich, 432 South 5th St, Brooklyn, architect; cost, $3,500.

Broadway, 1,991, to a five-story store and lofts; 1,991 Broadway Corp., 1,947 Broadway, owner; F. Hausle, 81 East 125th St, architect; cost, $5,000.

Broadway, 1,658, to a seven-story showroom, &c.; H. R. Taylor, 14 East 46th St, owner; M. B. Schmidt, 14 East 46th St, architect; cost, $50,000.

88th St, 308 West, to a four-story dwelling; M. Goldberg, 31 Nassau St, owner; Euvrard, Sambach & Euvrard, architects; cost, $4,500.

94th St, 211 and 213 East, to a five-story loft; F. Backman, 325 2d Av, owner; J. J. F. Gavigan, 325 2d Av, architect; cost, $3,000.

RESULTS AT AUCTION.

By Arthur C. Sheridan.

Henry St, 23, n s, 100 ft e of Catharine St, 25x87.6, five-story tenement; R. B. Hirsch et al., trustees, &c., against Jno. Aspinwall et al.; Cary & C., attorneys; due, $29,592.66; taxes, &c., $1,031.83; to the plaintiff for $24,000.

By Joseph P. Day.

119th St, 113 East, n s, 115 ft e of Park Av, 25x100.10; five story tenement; Lawyers' Mortgage Co against Ownahome Corp et al.; Cary & C, attorneys; due, $14,613.20; taxes, &c., $724.75; to the plaintiff for $14,000.

By Henry Brady.

123D ST, 207 to 215 West, 121.11 ft w of 7th Av, 78.1x100x irreg. five-story and basement dwellings; Lawyers Mortgage Co. against Albert Bokelmann et al.; Cary & C. attorneys; due, $32,984.62; taxes, &c., $868.83; to the plaintiff for $33,250.

REAL ESTATE TRANSFERS.

With the name and address of purchaser and attorney. When attorney's name is omitted address party of the second part.

Manhattan.

HOUSTON ST, 267, s w cor Suffolk St, 25x80; Rachel Frank to Dormond Realty Co., 299 Broadway, mtg $30,000, all liens, b. and s. and c. a. g., March 12; attorneys, Myers & S., 299 Broadway $1

LEWIS ST, 80, e s, 150 ft n of Rivington St, 28x100; Mary Gelb to Leonard Keller, Harmon St., Borough of Queens, 1-3 part, mtg $3,400, all liens, March 3; attorney, Chas. J. Buckner, 1,098 Broadway, Brooklyn..$100

SAME PROPERTY; Anna E. Schmidt and another, exrs., to same, 1-3 part, mtg $3,400, a. t., all liens, March 3; attorney same $1

MONROE ST, 260, s s, 25x97.4, foreclosure Feb. 14, 1919; Arthur N. Giegerich, referee, to the House of March at Inwood-on-the Hudson, N. Y., March 12; attorneys, Alexander & G., 120 Broadway....$24,000

PARK AV, s e cor 97th St, 25x100; Howald Constr. Co. to Arthur Martinson, 823 Park Av, and another, mtg $32,940, all liens, March 4; attorney, Philip D. Shapiro, 119 Nassau St....$100

RIVERSIDE DRIVE, 740, n e corner of 151st St, 103.9x173.1x99.11x145; Charles D. Swayze to Arrow Holding Corporation, 217 Broadway, mtg $275,000, all liens, March 12; attorney, M. Kaufman, 299 Broadway....$100

SAME PROPERTY; Arrow Holding Corporation to Grand Concourse Realty Co., 299 Broadway, mtg $275,000, all liens, March 12; attorney same....$100

1ST AV, 2,056, s s, 50.11 ft n of 106th St, 25x69, foreclosure, Feb. 19, 1919; Edw. E. McCall, referee, to Cornelia M. Hughes, Harrow Weald Park, Middlesex, England, March 12; attorneys, Thompson, L. & B., 27 William St....$11,500

1ST AV, 2,054, e s, 25.11 ft n of 106th St, 25x59, foreclosure, Feb. 19, 1919; Edw. E. McCall, referee, to Cornelia M. Hughes, Harrow Weald Park, Middlesex, England, March 12; attorneys, Thompson, L. & B., 27 William St....$11,500

1ST AV, 2,058, e s, 75.11 ft n of 106th St, 25x69, foreclosure; Edw. E. McCall, referee, to Cornelia M. Hughes, Harrow Weald Park, Middlesex, England, March 12; attorneys, Thompson, L. & B., 27 William St....$12,000

3D AV, 1,368, w s, 44.9 ft s of 78th St; 19.1x80; Bond and Mortgage Guarantee Co., to Robert J. Towers, 22 East 129th St., b. and s., all liens, March 12; attorney, Title Guarantee and Trust Co., 176 Broadway....$100

5TH AV, n e corner of 72d St, runs e 172x n 102.2x w 47x s 40x w 125 to avenue, x s 62.2, with a. t. to 10 ft alley on 73d St, 130 ft e of 5th Av, 10x102.2; Charles Stillman et al., executors of James Stillman, to Post Investing Co., 27 Cedar St, all liens, March 11; attorney, Clifford C. Roberts, 27 Cedar St....$100

6TH AV, 32, e s, 34.1 ft s of 42d St, 20x54.8x 20x56; Julius E. Siegel to Meyer Marks, 32 6th Av; attorney, Sanford H. Cohen, 51 Chambers St....$1

13TH ST, 8 and 10, s s, 195 ft w of 5th Av, 20x83.7x—x77.9; 13th St, s s, 215 ft w of 5th Av, 87x20x irregular; Paul Jones Realty Co. to Mercantile Holding Co., 160 Broadway, mtg $134,000, all liens, March 12; attorney, Jacob A. Wolf, 160 Broadway..$100

48TH ST, 5 East, n s, 26x100.5; also property in Connecticut, Georgia, and Ohio; Ella L. Hawk to John E. Maly, Greenwich, Conn., and W. S. Hawk, 520 Park Av, in trust, Aug. 4, 1917, all liens; attorney, Coleridge A. Hart, 35 Nassau St....$1

54TH ST, s s, 383.4 e of 10th Av, 16.8x53.6; Morris Borsodi to Olive C. Dimon, 105 Kenwood Av., Rochester, N. Y., mtg $3,000, all liens, March 7....$100

71ST ST, 314 West, s s, 17x100.5, foreclosure Jan. 17, 1919; E. Van Dermott, referee, to Herbert P. and Florence A. Whitlock, Holly Hotel, 36 Washington Sq., and another, March 12; attorneys, Alexander & G., 120 Broadway....$15,000

74TH ST, 19 West, n s, 20x102.2, foreclosure March 7, 1919; Meyer Auerbach, referee, to Equitable Title Assurance Society; attorneys, Alexander & Green, 120 Broadway....$25,000

134TH ST, 11-13 East, n s, 50x99.11; Clara, wife, and Henry Bronner to Leonard Bronner, 151 Central Park West, one-third part, b. and s., March 7; address L. Bronner, 309 Broadway....$1

172D ST, 647, n s, 151.6 ft e of Fort Washington Av, 75x97.3; Rose Vogel and another to Louise Ebling, 803 Eagle Av., Bronx, mtg $72,500, all liens, Feb. 25; attorney, Title Guarantee and Trust Co., 176 Broadway, $100

Bronx.

BATHGATE AV, 1,637, w s, 25x114.5; John Lynagh to Sam Horowitz, 65 Belmont Av, Brooklyn, March 10; attorney, New York Title and Mortgage Co., 135 Broadway..$100

BRIGGS AV, 2,761, w s, 20x93.5; Commonwealth Savings Bank to Benenson Realty Co., 509 Willis Av., March 11; attorney, G. H. Hyde, 41 Park Row....$1

DALY AV, 2,068, e s, 37.10x91.9; Augusta R. L. Kohler to Bessie F. Clarke, 575 West 172d St, mtg $15,000, March 12; attorney, Title Guarantee and Trust Co., 176 Broadway....$100

EDENWALD AV, s s, 25 ft e of Seton Av, 25x100; Cealia Liversage to Albert Schultz, 98 Morningside Av., March 12; attorney, B. Nelson, 233d St. and White Plains Road..$1

FIELDSTON ROAD, s w corner of Faraday Av, runs s 37x w 100x n 4.1 to s s of Crescent Av x e 107.9; Thomas Gilleran, referee, to Mary V. Sheridan, 420 West 259th St, March 12; attorney, W. C. French, 41 Park Row....$500

HUGHES AV, 2,160, e s, 16.8x100; Bessie Le Moult et al, to Solomon Beers, 640 East 182d St, mtg $2,000, March 11; attorney, Title Guarantee and Trust Co., 176 Broadway....$100

LOT 364, Map of Van Cortlandt Estate; Raymond L. Garmont to Patrick A. Gallagher, 238th St and Cannon Place, March 12; attorney, Lawyers Title and Trust Co., 160 Broadway....$100

MARION AV, 2,503, 25x81.11; Margaret E. Cone to Frank E. Buckley and another, 741 Jennings St, mtg $4,000, Feb. 26; attorney, Title Guarantee and Trust Co., 176 Broadway....$100

MT. HOPE PLACE, 247, n s, 20x100; Irene G. Carew to Ella Raymond, 247 Mt. Hope Place, mtg $10,500, March 10; attorney, Title Guarantee and Trust Co., 176 Broadway....$1

UNIVERSITY AV, 1,601, w s, 100x100x134.8x 105.10; Norman Real Estate Corp. to J. G. Leasing Co., 170 Broadway, mtg. $137,250, March 1; attorneys, Goldfein & W., 350 Broadway....$100

135TH ST, 419 East, n s, 25x100; Leonard Danziger and another, executors, to James S. Ballman, 178 Willis Av., mtg. $3,500, March 12; attorney, Title Guarantee and Trust Co., 176 Broadway....$7,000

136TH ST, 317 East, n s, 16.10x100; Florentina Palladino to Elvira Oliva, 317 East 136th St, March 7; attorney, Elvira Oliva, 317 East 136th St....$100

163D ST, 311 East, n s, 38x85; Edw. D. Dowling, referee, to Adeline T. Shaw, Riverside, Conn., March 12; attorneys, Shaw, F. & S., 2 Rector St....$3,650

175TH ST, s s, 74.10 ft e of 3d Av, 39x100; also 3d Av, s e corner of 175th St, 35.10x 100.1; David Klein to Wingman Realty Corp., 52 Broadway, Dec. 19, 1918; attorney, Lawyers Title and Trust Co., 160 Broadway....$100

211TH ST, s s, 58.7 ft e of Holland Av, 50x 95.4; Harry Tasoff to Nicola Romano, 3,535 Holland Av., mtg. $1,250, March 3; attorney, Title Guarantee and Trust Co., 176 Broadway....$1

RECORDED MORTGAGES.

With name and address of lender and lender's attorney. Interest is at 5 per cent. unless otherwise specified.

Manhattan.

HESTER ST, 194-96, s e s; Baxter St, 125-27, 100 x 50 x irregular, June 28, 1918; Caterina Lentino to I. Morton Williams, 264 Riverside Drive, due May 28, 1920, 6 p. c.; address 233 Broadway....$1,000

RIVERSIDE DRIVE, 740, n e corner of 151st St, 103.9x173.1x99.11x145, P. M., March 12; Grand Concourse Realty Co. to Barclay Holding Corporation, 217 Broadway, due Sept. 15, 1921, 6 p. c., prior mtg $275,000; attorney, Julius H. Zieser, 217 Broadway....$18,000

3D AV, 1,368, w s, 44.9 ft s of 78th St, 19.1x80, P. M., March 12; Robert J. Towers to Bond and Mortgage Guarantee Co., 175 Remsen St, Brooklyn, due and interest as per bond; attorney, Title Guarantee and Trust Co., 176 Broadway....$8,500

SAME PROPERTY; P. M. March 12; same to same, due and interest as per bond, prior mtg $8,500; attorney, same....$1,500

5TH AV, n e corner of 72d St, runs e 172 x n 102.2 x w 47 x s 40 x w 125 to avenue x s 62.2, with all title to 10-foot alley on 73d St, s s, 130 ft e of 5th Av, 10x102.2, P. M. March 12; Post Investing Co. to Title Guarantee and Trust Co., 176 Broadway, due and interest as per bond....$300,000

SAME PROPERTY, March 12, P. M.; same to Charles Stillman, 21 West 48th St, et al., trustees, 1 year, interest as per bond, prior mortgage $300,000; attorney, Title Guarantee and Trust Co., 176 Broadway. $200,000

54TH ST, s s, 383.4 ft e of 10th Av, 16.8x 53.6, March 1; Morris Borsodi to Gustave Beatus, 9 Livingston Place, due Dec. 1, 1921, 6 p. c., prior mtg $2,000; address Levison Corp., 115 Broadway....$1,000

104TH ST, s s, 98.9 ft w of Park Av, 18.9x 100.11, March 12; Mollie Kawadis to Howard S. Adler, 13 North Wavecrest Av, Arverne, Borough of Queens, 2 years, 6 p. c.; attorney, S. I. Ferguson, 66 Broadway....$1,500

Bronx.

BATHGATE AV, 1,637, w s, 25x114.5; Sam Harowitz to John Lynagh, Bayonne, N. J., prior mtg $4,500, March 12, due as per bond; attorney, New York Title and Mortgage Co., 135 Broadway....$1,750

BRIGGS AV, 2,761, w s, 20x93.5; Benenson Realty Co., to Commonwealth Savings Bank, 2,007 Amsterdam Av, March 11, 3 years; attorney, G. H. Hyde, 41 Park Row....$6,500

MARION AV, 2,503, s s, 25x81.11; Frank E. Buckley to Margaret E. Cone, Clinton, N. Y., Feb. 26, 5 years, 5½ p. c.; attorney, C. P. Hallock, 999 East 180th St....$4,000

MOUNT HOPE PLACE, 247, n s, 20x100; Ella Raymond to Irene G. Carew, 660 52d St, Brooklyn, March 10, 3 years, 5½ p. c.; attorney, Title Guarantee and Trust Co., 176 Broadway....$4,500

TRINITY AV, n e corner of 163d St. 49.8x 100; Benenson Realty Co. to Commonwealth Savings Bank, 2,007 Amsterdam Av, March 11, due March 12, 1924, 5½ p. c.; attorney, G. H. Hyde, 41 Park Row....$25,000

UNIVERSITY AV, 1,064, s e s, 29.6x112.6; Louisa C. Leitsch to Wallace E. Palmer, 1,074 University Av, March 11, 2 years, 5½ p. c.; attorney, Title Guarantee and Trust Co., 176 Broadway....$4,000

ASSIGNMENTS OF MORTGAGES.

Manhattan.

AV A, 252; Sol Lebman et al. to Julius Lichtenstein, 201 Riverside Drive; attorneys, Arnsteim & Levy, 128 Broadway....$16,000

5TH AV, s e corner of 66th St, mtg $1,200,000; William Henry Barnum & Co. et al., to N. Y. Trust Co., 26 Broad St.; attorney, Title Guarantee and Trust Co., 176 Broadway....$1

Bronx.

CROTONA AV, s w corner of Fordham Road, 209.4x89.1x204.8x52; N. Y. Title and Mortgage Co. to Clarence L. Miller, 648 East 19th St....$8,000

KELLY ST, 46; Title Guarantee and Trust Co. to Anna C. Heide, 215 West 101st St.; attorney, Title Guarantee and Trust Co., 176 Broadway....$1

SAME PROPERTY; Anna C. Heide to Title Guarantee and Trust Co., 176 Broadway; attorney, same....$5,000

PROSPECT AV, 779; Adam King to John Hoffman, 662 Eagle Av.; attorney, Title Guarantee and Trust Co., 176 Broadway, $6,000

LOTS 50 and 51, map of property of Ursuline Convent; Louis Salkowitz to Lazerous Yesersky, 2 West 120th St.; attorney, N. H. Harris, 140 Nassau St....$1

STEBBINS AV, s w corner of 170th St, 28x 100; Philip M. Dancis to Banjamin Albert, 1,373 Franklin Av.; attorney, Lawyers Title and Trust Co., 160 Broadway....$100

RECORDED LEASES.

Manhattan.

With name and address of lessee.

BOWERY, 261, all; Lester W. Ward, guardian, to Samuel Zuckerman, 1,039 42d St., Brooklyn, 2 years, from Jan. 1, 1919; attorney, Myron Krieger, 220 Broadway. $2,100

BROADWAY, 1,271-73; 32d St, 54-56 West, and 6th Av, 536, 1st and 2d floors and basements; English-American Realty Co. to John David, 1,271 Broadway, extension of lease 3 years, from Oct. 1, 1920; attorney, Peter Zucker, 100 Broadway....$38,000

DIVISION ST, 28-30, east store and basement and five rooms over store; Graeenth Realty Co. to Davis Blumenthal, 13 Allen St., 3 years....$1,800

1ST AV, 1,328, store and basement; Herman Mandelbaum to Joseph Humil, 1,328 1st Av, 5 years, from May 1, 1919; attorney, A. Hlavac, Jr., 300 East 72d St....$1,020

8TH AV, 2,660, store and part of basement; Thomas Scholes to Abraham Porter, 2,656 8th Av, 10 years, from May 1, 1919; attorney, Louis Heller, 1,790 Broadway..$1,680

67TH ST, 205-17 East, concert hall, Central Opera House; Central Opera House Co. to C. L. O'Reilly, 205 East 67th St., 5 years, from Oct. 1, 1917; attorney, M. Sulzberger, 38 Park Row....$7,000

Bronx.

BATHGATE AV, 1,599, north store; Aaron S. Laidhold to Nathan Schorr, 1,599 Bathgate Av., 3 years, from May 1, 1919, privilege 2-year renewal; attorney, Nathan Schorr, 1,599 Bathgate Av....$1,080

168TH ST, 778 East, all; Magdalena Frey to Morris Pavelsky, 778 East 168th St., 1 year, from Sept. 1, 1918, privilege 1-year renewal; attorney, Morris Pavelsky, 778 East 168th St....$600

LIS PENDENS.

Manhattan.

RIVINGTON ST, 227; Lawyers' Mortgage Co. against Lemel Lachs et al., amended foreclosure of mtg; attorneys, Cary & Carroll.

49TH ST, 523 West; Franklin Savings Bank in the City of New York against Elizabeth Schultheis et al., foreclosure of mtg; attorney, W. M. Powell.

Bronx.

LOTS 40 and 41, map of 131 lots belonging to the estate of Thomas O. Woolf, 24th Ward; James A. Woolf against Emily Schmitz et al., foreclosure of mtg; attorneys Deering & Deering.

136TH ST, s s, 481.6 ft s of St. Ann's Av, 48.8x100; Emma Rosenwald against Thomas Mulligan et al., foreclosure of mtg; attorney, H. M. Bellinger.

151ST ST, n s, 250 ft w of Morris Av, 25x 100; Luigi Porpora against Giuseppe Fusco et al., foreclosure of mtg; attorney, J. Weil.

151ST ST, 255 and 257 East; Luigi Porpora et al. against Giuseppe Fusco et al., foreclosure of mtg; attorney, J. Weil.

MECHANICS' LIENS.

Manhattan.

BROADWAY, 1,372 to 1,382; 37th St, 109 to 117 West, and 38th St, 114 West; Candee, Smith & Howland Co. against Times Square Improvement Co., lessee; Keystone Construction Co. and Richman Contracting Co., contractors, renewal....$15,901.31

SAME PROPERTY; same against same, renewal....$15,901.31

ST. NICHOLAS AV, 580; Barnet Kimler against Treblig Realty and Construction Co., Inc., owner; Randall M. Keator, contractor....$284.25

96TH ST, 113 East; North Side Lumber Co., Inc., against Julius J. Dukas, trustee, owner; H. & S. Contracting Co., contractor....$105.75

141ST ST, 48 and 50 West; Claremont Iron Works, Inc., against John J. Mahon, owner and contractor....$40.00

7TH AV, 2,155; Louis L. Goldbaum against Mary Costigan, owner, renewal....$98.00

SATISFIED MECHANIC'S LIEN.

Manhattan.

8TH AV, 830; Herman B. Birnbaum against Jones Woods Realty Corp. et al; Jan. 13, 1919....$162.00

MANHATTAN—FOR SALE OR TO LET.

HESS INC Business Property

BROOKLYN—FOR SALE OR TO LET.

YOU NEED A HOME

Send for particulars of our cozy 7-room Brick Homes; glass and screen inclosed porches; ready to occupy; on Brooklyn Subway, 30 minutes from Times Square, 8 minutes from Beaches, 5c. fare.

ALCO BUILDING CO.,
217 Broadway, N. Y. Barclay 4585.

QUEENS—FOR SALE OR TO LET.

Only a Few Houses Left

2-Family Houses

$7,000, $7,500 and $8,000 each; brick buildings; all modern improvements; one-half block from 25th Street Rapid Transit Station, Jackson Heights, Queensboro; 20 Minutes to midtown Manhattan, 5 cent fare.

1.Family House

$8,500, brick and stucco, semi-detached; plot 30 ft. front; all improvements; near school and Rapid Transit.

For Sale on Easy Terms

You Are Invited to Visit the Houses

Take Queensboro Subway at 42d Street, Grand Central Subway Station, direct to 25th Street Station, via Corona Subway Train. Inquire Jackson Heights office.

THE
Queensboro Corporation
50 East 42d St., N. Y.
Telephone Murray Hill 7057

WESTCHESTER—FOR SALE OR TO LET.

AN UNUSUAL BARGAIN

Colonial house, located in finest section of Westchester, must be sold to close estate. First floor, reception hall, library, living room, dining room, kitchen, and enclosed porch. Second floor, 5 master bedrooms, 2 baths; third floor, 4 servants' rooms, and bath. Hot water heat, gas, electricity; excellent condition. Garage for 4 cars, with man's room and bath; 6 acres, lawn and wood land. Price $47,000.

Griffen, Prince & Ripley,
18 East 41st St., New York City.
Telephone, Murray Hill 9326.

ON CHESTER HILL

Mt. Vernon's beautiful restricted section, 28 minutes from Grand Central. A fine modern home. Four rooms on first floor. Six bedrooms; two baths. Garage. 100 foot plot, trees and shrubs. Near station. Price $20,000.

ANDERSON REALTY CO Mt. Vernon, N. Y.

Tuckahoe, N. Y.

Westchester County.

ATTRACTIVE ALL-YEAR HOME

5 bedrooms, 3 baths, sleeping porches; modern in every detail; large grounds; garage. Rent $135 per month. Sale price $18,000. Terms. For particulars address

F. E. STURGIS, 14 Wall St. Rector 8575

NEW ROCHELLE

At sacrifice, in restricted residential section, house of 8 rooms, bath, hot-water heat, gas, electricity; inclosed porch; large plot; handsome shrubbery. Garage. Price $8,500. Terms to suit.

FURNISHED & UNFURNISHED RENTALS

MATTHEW DRUMMOND,
202 Huguenot St. (Tel. 3242) New Rochelle, N. Y.

HAVE FOR RENT

A few attractive homes in Scarsdale and White Plains, from $125 to $300 a month; also furnished homes, from $2,500 to $1,000 a month for Summer; must act quickly, however.

NASH & KENNEDY,
489 5th Av.
Tel. Vanderbilt 5092. Scarsdale 600.

STUCCO HOUSE

On Plot 80x100 feet

Chester Hill corner, 9 rooms, 2 baths, sun porch, steam heat, garage. Price $18,500. A bargain.

COOLEY REALTY COMPANY
39 Prospect Avenue
Mt. Vernon, N. Y. Phone 3400-01.

Best Bargains in Larchmont

Stucco, 6 large rooms and garage....$8,500
Stucco, 7 rooms, near station.......$8,500
STUCCO & SHINGLE, 8 ROOMS....$7,500
New Colonial 8 rooms, 3 baths, Two-car garage $13,500

WE HAVE OTHERS.

H. M. OLCOTT, 51 E. 42d St., N. Y. Tel. Murray Hill 2326

ALONG THE SOUND

Westchester County and Connecticut.

Chas. Field Griffen & Co.,
11 East 42d St. Murray Hill—6441.

CONNECTICUT SHORE

Beautiful Dutch Colonial House, 10 rooms, 3 baths, latest plumbing, gas, and electricity; double garage, [illegible] room; garden; [illegible]ing, tennis and golf. Near Stamford station. F. L. FIELD, 18 E. 41st St. Phone 9326 Murray Hill.

WE HAVE IT

A Home: In Mt. Vernon, N. Y.
Edwin W. Fiske Realty Co.,
14 DEPOT PLACE, MT. VERNON, N. Y.

LONG ISLAND—FOR SALE OR TO LET.

A DIGNIFIED OLD FASHIONED LONG ISLAND HOME.

5 acres of beautiful lawn; (trees 50 years old); House in excellent condition; 6 baths; large stable-garage; overlooking Long Island Sound; less than one hour out. Can be bought very cheap. Write or call at office of

PELL AND TIBBITS
542 5th Ave., N. Y. City.

LONG ISLAND—FOR SALE OR TO LET.

HEMPSTEAD HOUSES

Hempstead adjoins Garden City
45 minutes from Penn. Station

New English Stucco: Never occupied, artistic design, modern in every respect. 2 car garage and large plot. Price $14,000. Easy terms.

Dutch Colonial: Remodelled dwelling of unusual charm. Stucco construction. Garage, large grounds. Extra large living room; sun parlor, etc. Price $20,000. Convenient terms.

Immediate Possession

Call, Write or Phone Worth 4657.

O. L. SCHWENCKE, JR.,
277 BROADWAY NEW YORK

FREEPORT

Semi-bungalow, 7 rooms, bath, improvements, near water and bathing beach. Price $3,200, fully furnished.

OTHER BARGAINS
ALSO
Furnished houses for rent North and South Shore
CLARENCE A. EDWARDS
Opposite Depot, Freeport, N. Y.

GLEN COVE, L. I.

New 7-room house, all improvements, elevation, overlooking city, hills and water, near schools, trolley and station; a gem of a house at a bargain. $8,000. Owner, Room 702, 141 Broadway, N. Y.

NEW JERSEY—FOR SALE OR TO LET.

MOUNTAIN LAKES NEW JERSEY

FIFTY MODERN HOMES

for year round living ready for occupancy now. $7,500 on easy terms buys a 9 room house with 2 baths and 1-3 acre. $11,000 a 12 room house with 3 baths, garage and 2-3 acre. Many prices, sizes and designs. Easy commutation to N. Y. C. 900 ft. elevation. A little cash and your rent buys it.

MOUNTAIN LAKES, INC.
170 Broadway, N. Y. C. Tel. 1521 Cortlandt

TO CLOSE ESTATE

For Sale. Brown Stone Front.

3 stories and basement house, 11 rooms and bath, facing Van Vorst Park, Jersey City. Very handy to New York by Tube or Ferry.

HENRY V. CONDICT, Executor,
15 Exchange Place, Jersey City.

JERSEY COAST.

FURNISHED SUMMER HOMES,
DEAL, ALLENHURST, SPRING LAKE.
N. Y. C. 165 B'way JOHN D. MINER Cort. 327

NEW YORK STATE—SALE OR LET.

Hudson River Estate

18 miles from 42nd Street

Beautiful 30-acre country place, 45 minutes motoring distance of 42nd Street, via Central Park and Riverside Drive. Substantially built granite residence, set back from highway among large trees, 17 rooms, 5 baths. Stable and garage for several cars, with living quarters; gardener's cottage. Grounds improved to preserve natural beauty. Open fields, pasture land, woods and gardens. Town water supply, gas, sewer, and electricity installed. Long frontage on main road and streets at side and rear, giving added value to property in case of re-sale or division. Superb views from the house of the Hudson, Palisades, Tappan Zee and distant Ramapo Mountains. It combines in a rare degree delightful country attractions, solid improvements, and quick accessibility to the center of New York. Can be bought at a figure that would justify its purchase as a home or investment.

Kenneth Ives & Co.
7 East 42nd St. Murray Hill 6037.

CONNECTICUT—FOR SALE OR TO LET.

22 ACRES FOR SALE

10 room house, henhouse, 2 barns, tobacco building, woodland, farming tools and implements. Situated in Canton Center, Connecticut, about ½ mile from church, school and store and near Collinsville. Reasonable. Eugene G. Case, P. O. Box No. 118.

COUNTRY HOUSES TO LET—Furnished.

RENT FURNISHED

BY YEAR AT WHITE PLAINS.

Beautiful location, fine shaded lawns; 12 rooms, 3 baths; garage; 10 acres; $3,000 yearly.

Complete list furnished Summer rentals.

I. & A. G. WRIGHT,
Depot Place, White Plains.

SUMMER HOUSES TO LET—Furnished.

SEA GATE, New York Harbor

Furnished Dwellings for the Season
FOR SALE OR RENT

This ideal, perfect rest resort and select seashore residence park convenient by subway service and private boats from Battery, N. Y.

Furnished Houses, Rental $1,000 to $2,000.

Sale prices $10,500 and upward.

WILLIAM P. RAE COMPANY.
192 Montague St., Brooklyn, and on property.

TO LET FOR BUSINESS.

SOME
DESIRABLE OFFICES
TO RENT IN THE
Mohawk Building
5th Ave. & 21st St.
Apply to
HORACE S. ELY & COMPANY
21 LIBERTY STREET
OR ON THE PREMISES.
Or to E. H. Van Ingen & Co.

Store and Basement
at 36-38 EAST 20TH ST.

46x96; fireproof; inside fire alarm system; elevators; immediate possession. Low rental.

APPLY ON PREMISES.

Brooklyn.

Warehouses, Factories, etc. Bargains

POSSESSION TOMORROW IF REQUIRED.

25,000 square feet, railroad siding, power and elevator service furnished; South Brooklyn steamship piers adjoin; very low rent.

2 & 3 story building, fine light, 40x100: near water front, Brooklyn; for sale very cheap.

1 story concrete building, 100x100; Erie Basin section; 2 driveways; 15 foot ceiling; rent $3,000.

Blockfront, 218x100; unrestricted zone; near 4th Avenue subway; price only $15,000.

Send for full list of all Brooklyn factories; ready now.

G. P. BUTTERLY,
16 Court Street, Brooklyn. 6865 Main.

WANTED FOR BUSINESS PURPOSES.

WANTED
600 to 1000 sq. ft.
light office space,
vicinity City Hall,
Lease or sub-lease,
W. M. PEARSALL
203 Broadway, Suite 910.
Phone Cortlandt 5530.

HOUSES FOR SALE OR TO LET.

Brooklyn.

30% INVESTMENT.

Two apartments; steam; rents $8,400; price $46,000; cash required, $5,000 or $10,000; investigate. Jackson, 151 Montague St., Brooklyn.

Queens.

9-room house; all improvements; half hour from Pennsylvania Station. Call S. E., 243 West 34th St.

Westchester County.

Furnished houses, all improvements, shore and inland, for rent Summer season, $450 to $2,500. Mrs. H. L. Hentz, 35 Summit Av. Telephone 431J Larchmont, N. Y.

For sale, White Plains, home, eleven rooms, steam heat, water and gas; situate in residential part city; price $15,000. Address Owner, D 96 Times.

Long Island.

Attractive, modern bungalow for sale in Kew Gardens, L. I.; seven rooms, two tile bathrooms, open fireplace, panel dining room; sixteen minutes from Penn. Station, Manhattan; price $9,000; $1,000 cash, balance on mortgage. Z 366 Times Annex.

For Sale.—Beautiful ten-room house in Flushing, Broadway section; electric controlled hot water heat; garage; on plot 60x 100; on account of death will sacrifice for $12,000; if desired will sell it furnished. Communicate C. Emery, 6 Church St.

Long Beach West, five-room cottage; plumbing, electricity; $1,500; $500 cash, balance mortgage. Call, preferably week days, on Thos. J. Walsh, resident for years.

Forest Hills, must sell modern brick stucco house, six large rooms, bath, garage, $11,000, easy terms; no agents. A. Josephs, 1,472 Broadway, Room 622.

Centreport, shore-front cottage, 9 rooms, all improvements; plot 90x150; sandy beach; bargain, $7,500. A 873 Times Annex.

New Jersey.

Madison.—Finely located house; old-time price; 400 ft. elevation; best health and living conditions; ideal community; modern house; princely terraced location; big shade; 20-mile views; large living room, inglenook library with fireplace, spacious dining room; beamed ceilings; 5 bedrooms, bathroom, and maid's bath; steam heat, electricity, gas kitchen; large plot; $7,500; bargain. Allabough, 63 Wall. Phone Hanover 6895.

Telephone me now, $4,500 for beautiful bungalow and garage, $500 cash and $35 monthly; all improvements, hardwood trim, parquet floors, tiled bath, sewer, water; gas, and electricity, paved streets; 9c com. fare, 30 min. N. Y. City, near station, stores, and school, also trolley. John A. Baldwin, 80 Maiden Lane, N. Y. Tel. John 5,047.

New 7-room house, real fireplace, white enamel woodwork, hard-wood floors, steam heat, gas, electricity, 30 minutes from New York, $500 cash, balance easy payments; will sell furnished or unfurnished. Address owner, 77 6th St., Ridgefield Park, New Jersey. Take W. Shore or Susquehanna R. R. Phone Rector 1,697.

$10,000 will buy a fine home; it views New York City, has every convenience, large plot and is five minutes' walk from Montclair Heights station; telephone 2596 Beekman. Howard Goldsmith, 63 Park Row.

BARGAIN.—Six-room-bath hollow tile stucco dwelling; steam heat; all improvements; large plot; near station; half hour out, Erie; $3,750; easy terms. W. Butscher, 154 Nassau. Telephone 3806 Beekman.

Bargain.—5 rooms and bath; hollow tile stucco bungalow; all improvements; large plot; half hour out Erie; $3,250; easy terms. W. Butscher, 154 Nassau St. Telephone 3806 Beekman.

House, 6-room, bath, cellar, and attic, 50x 100, $3,200; will accept Liberty bonds. Dumont, N. J., near Camp Merritt. A. W., 63 W. 92d.

New house, bargain, modern improvements, 7 rooms, bath; corner plot, 150x150; fruit trees; chicken house; commuting distance Erie R. R. Gustav Gehrke, Westwood, N. J.

Cranford.—7 room house, double garage, $4,950. Open fireplace, every latest improvement; easy terms. Shaheen, Cranford, N. J.

Mountain Lakes, New Jersey.—Bargain; ten large rooms, overlooking lake; $15,000. E. F. Callan, 17 Battery Place.

House, 6 rooms, bath; all improvements; lot 75x140. Call Saturday, Sunday. Bertram, Fairmount Av., Maywood, N. J.

Miscellaneous.

We specialize in Bergen and Rockland County real estate titles; our guarantee mortgages are a "safety first investment." Write for Booklet A, North Jersey Title Insurance Co., Hackensack, N. J.

Houses Wanted.

House suitable for tea room. Answer quick. Box 336, Maplewood, N. J.

SUMMER HOMES—Furnished.

Brooklyn.

Completely furnished, June to October, detached house, $200 month; garage. 7460 Flatbush.

Long Island.

14-room furnished house; rent $800. Telephone 17 Far Rockaway.

Wanted, Kew Gardens, modern house; southern exposure. Write Baker, 330 West 102d.

Miscellaneous.

A few desirable houses in Westchester County, on Cape Cod and Long Island. Mrs. Gerrit Smith, 31 East 48th. Murray Hill 8485.

Summer Homes Wanted—Furnished.

Refined couple want to rent by month, payment advanced, small furnished cottage or bungalow in country within two hours city, with or without land. Z 374 Times Annex.

REAL ESTATE.

Manhattan—For Sale or To Let.

Shipyard property for sale in New York district; fully equipped for new and repair work; on good, deep water, close to trunk railroad; satisfactory reason can be given for wanting to dispose of property; principals only. D 87 Times.

Loft building for sale or exchange; six-story, basement and sub-basement; leased tenant; rent $7,300, equity $45,000; some cash wanted; carrying capacity 250 lbs. square foot. Dahnke, 1,099 St. Nicholas Av.

Apartment hotel, wonderful location, to lease for long term of years; $60,000 cash required; annual profit will be over $100,000. FRANK L. FISHER CO., 50 EAST 42D ST.

Queens—For Sale or To Let.

WONDERFUL CHANCE.

$500 cash, balance $20 monthly and rent buys fine 2-family brick; modern improvements; 20 minutes to Grand Central. Write or call, Electric Store, 199 East 58th St., near 3d Av.

Bayside.—Attractive 7 and 8 room houses, $6,000 to $8,000; conveniently located. 5673 Greeley. B. C. Bell. 47 West 34th St.

Long Island—For Sale or To Let.

MERRICK, L. I.

Several houses of 10-12 rooms, 2-4 baths; steam or furnace heat; garages, gardens, &c.; each of the places offered has ample grounds of 1-3 acres and are located in the most desirable sections; the houses are in excellent condition.

R. W. Ford, 84 William St., New York. Telephone John 2260.

RICHMOND HILL, 1,540 Wicks St., 7 rooms, 10 lots, $50; half 4 per cent. interest $25; principal, $7,500. BROOKLYN, 35 East 52d St., 2-family, $40, half principal, $4,000. LEONIA, 188 Central Av., 8 rooms, $40. ACKERMAN, 137 Greenwich St.

BROADWAY, FLUSHING—BARGAINS.

Must be sold, ten lots, taken under foreclosure, near station; will divide. Horace G. Knowles, 52 Vanderbilt Av., N. Y.

Spot cash for great bargains; immediate answer. Call, write or telephone Edward Browning, 110 West 40th. Bryant 7122.

New Jersey—For Sale or To Let.

Come see my lovely new seven-room suburban home; positively every modern improvement; 8c. commutation; $350 down, low price, easy terms; less than rent to quick buyer; both West Shore and Susquehanna R.R.'s; don't hesitate, do it now. Henschel, 89 6th St., Ridgefield Park, N. J. Phone 1481-J Hackensack, or 1608 Cort. (New York). No agents.

For sale, at Tenafly, N. J., modern house, eight rooms, two baths; superb location, high ground, 2¼ acres lawn, shade trees, garden. H. S. Mott, 233 Broadway. Barclay 7500.

Hotel, 70 rooms, high class family house; best suburb; for lease; all year business. R. O., 415 Times Downtown.

APARTMENTS TO LET—Furnished.

EAST 72D ST. APARTMENT

FIVE ROOMS AND BATH, ALL SUNNY, HANDSOMELY FURNISHED; THREE MONTHS OR LONGER; POSSESSION NOW.

Ruland & Whiting-Benjamin
CORPORATION,
36 EAST 58TH ST. PLAZA 4951.

APARTMENTS TO LET—Unfurnished.

MANHATTAN—West Side.

APARTMENT to SUBLET
High class elevator apt. house.
4 ROOMS & BATH
Apply on premises.
115 W. 71st St. Phone 4131 Columbus

REAL ESTATE.

New York State—For Sale or to Let.

For Sale.—Three-story Summer resort and fifty-acre farm and wood lot of 100 acres; right on State road and near lake; big travel by this place; send for picture and description of this place; must sell to settle estate; big bargain for $7,000 cash; right in the Adirondacks; 1,500 elevation. Address Box 9, White Lake Cors, N. Y.

One and one-half acres beautifully located land, on main street, nice village, 14 miles from city, choice of 2 railroads and trolley, fare 23c round trip; no buildings; fine shade trees; 10 minutes to station; good chance for builders; price $1,800. Address Chance, Room 611, World Building, N. Y.

The most astonishing thing I've seen this week is a fertile 400-acre farm, with splendid commercial apple orchard, on a State highway in Dutchess County, for $28 per acre! Don't talk about it; buy it! Telephone 2596 Beekman. Howard Goldsmith, 63 Park Row, N. Y.

HUDSON RIVER ESTATE.

25 acres beautiful ground; river view; all fruits; reasonable. Address James Barrow, 97 Clark St. Brooklyn.

Westchester—For Sale or To Let.

Sanitarium, school, boarding house, 27 rooms, improvements; two acres, Bronxville, Tuckahoe; sacrifice. Clarey, 52 West 1st St., Mount Vernon.

Gentleman's estate, commuting distance, Orange County, at a decided bargain. Mrs. Wentz, 2,238 7th Av.

Connecticut—For Sale or To Let.

For sale or rent, farm of 125 acres in mountainous part of Litchfield County; fruit trees, telephone and R. R. route; $2,300. John T. Hubbard, Litchfield, Conn.

Real Estate Wanted.

Farm, woodland, productive land, under $2,000; Berkshires, 100 miles; owners. A 840 Times Annex.

Wanted—Long Island, short commuting distance, modern seven-room house; rent about $50. L. M., 357 Times.

Wanted—One and two family houses, also with garage, New York, Brooklyn, Jersey, Long Island. Dahnke, 1,099 St. Nicholas Av.

ESTATE WANTED—BERKSHIRES.

Large acreage, residence, garage; will you sell less than cost? A 839 Times Annex.

FARMS.

Forty-five cents an agate line.

New York State—For Sale or To Let.

HILLTOP FARM.

Southeastern exposure, 40 acres, partly cultivated, some timber, good stream, extensive view, dry air, house 8 rooms and bath, barn, apple orchard; 25 miles out; ideal country home; good farm.

S. S. WALSTRUM-GORDON & FORMAN,
120 Broadway, N. Y. Tel. Rector 7718.
Ridgewood, N. J. Tel. 555.

Massachusetts—For Sale or To Let.

Look, very healthy, high altitude, machine-worked Dairy Farm, with lot of timber, cure for tubercular trouble, great view point, with or without stock, tools. Owner, Box 196 Springfield, Mass.

TO LET FOR BUSINESS.

WILLIS AV. AND 138TH ST.,
410-412 EAST 138TH ST.
LARGE STORE; WILL DIVIDE;
FINE LOCATION FOR DRY GOODS,
MILLINERY, SHOES, CLOAKS
AND SUITS. INQUIRE PREMISES.
W. JONES.

OFFICES — FIVE THOUSAND SQUARE FEET IN HIGHEST GRADE OFFICE BUILDING IN GRAND CENTRAL SECTION FOR MAY 1 OR SOONER; MIGHT DIVIDE. CUSHMAN & WAKEFIELD, INC., 50 EAST 42D ST.

For lease or rent in Brooklyn, N. Y.—Factory and dock property, 93x380 ft., 3-story brick building, 60x67; 1-story brick, 33x80; power house, 20x50; shed, 30x145 ft. A 653 Times Downtown.

377 Broadway, Cor. White St.
Knitgoods Building, 1,400 Sq. Feet.
F. J. GUILFOYLE & CO.,
Tel. Cortlandt 7475. 165 Broadway.

5th Ave., 628, opposite Cathedral, loft 111 feet deep, lease term years; high-class retail business; your own broker or superintendent building.

Lofts to rent, 15,000 square feet; electric power, steam heat, sprinkler; only those requiring entire 15,000 square feet need apply. Sloane & Moller, 316 East 65th St.

Mail privileges, $3; excellent service; telephone attendant. Duane, 309 Broadway, Suite 807.

Business space, stores, lofts, buildings, all sizes, localities. Tell me your requirements. Ephraim Buchwald, 113 E 128th St.

TO SUB-LET REPAIR SHOP IN WATSON CLUB GARAGE; GOOD OPPORTUNITY FOR RIGHT PARTY. 58 E. 88TH.

15,000 feet loft space, Bronx, sprinklers, elevators; rent, $3,500. Partridge, 3,807 Broadway.

Private office for rent, 8th floor Woolworth Building, outside light. Apply Room 804 Woolworth Building.

Office to sub-let, rent, $25. Standard Hosiery Mills, 487 Broadway. Canal 546.

Private office to let, 286 Fifth Ave., Room 408.

ATTRACTIVE CORNER STORE. $75.
1,186 MADISON AV., AT 87TH ST.

Wanted for Business Purposes.

Wanted to sub-lease an office, Marbridge, Berkeley, Aeolian, 42d St., 90 West St., South Ferry, 101 Park Ave., or other modern building. E 310 Times.

Wish to rent private office; Woolworth Building or neighborhood; references. Box B 734 Times Downtown.

One or two unfurnished offices, Wall St. district. G 570 Times Downtown.

Fifth Av window, for parade, March 25. Decker, 1,567 Union St., Brooklyn.

APARTMENTS TO LET.

Furnished—East Side.

103 EAST 29TH ST.

Two rooms, bath; hotel service; centrally located, near subway.

30TH ST., (163 Lexington Av.)—Attractively furnished two room and bath, including excellent meals, $27 weekly up; also one room and bath, with meals, $22 weekly up; women only; complete hotel service. Hotel Rutledge. Telephone Madison Sq. 6160.

30TH, 9 EAST.—Furnished apartment, consisting of parlor, one bedroom, and bath; $200 month. Hotel Touraine.

30TH, 9 EAST.—Furnished apartment, consisting of parlor, two bedrooms, and bath to sublet; $300 month. Hotel Touraine.

49TH, (off Park Av.)—Two wonderfully sunny rooms, bath, kitchen; modern exclusive house; rent $75; leaving town, will sell lease, 1½ years, for $100, today only, act quickly. Room 534, Bristol Hotel.

60TH, EAST.—2 and 3 rooms, bath, and kitchenette apartments from now until October. Call Murray Hill 8485.

82D, 45 EAST, (Near 5th Av.)—8 sunny rooms, beautifully furnished, until Oct. 1.

APARTMENTS, handsomely furnished, east, west side; choice buildings; long, short leases. Clark Realty, 347 Madison Av. Vanderbilt 1450.

MADISON AV., 785, (67th.)—Bachelor apartment, two rooms, bath; newly decorated; electricity.

Private home; perfectly appointed; never before rented; sacrifice. Gentlewoman's Exchange, 581 5th Av.

SUBLET one large room and bath; apartment centrally located; $45; will sell furniture at bargain; going abroad. Vanderbilt 3565 before 1 P. M. for appointment.

547 5TH AV., COR. 45TH.
Entire 4th floor, 6 rooms, 25x110 ft.; light business or bachelor apartments.
JOHN N. GOLDING,
on premises.

Furnished—West Side.

5TH AV.—Heart of shopping district; immense living room, dining, two bedrooms, bath, and kitchen; maid service; 11th floor; splendidly furnished; May 1 to Oct. 1; $225 month. Tel. Madison Square 7894.

45TH, 341 WEST.—New elevator building; cleanliness; furnishings unequaled; 1-2-3 rooms, bath, shower; tiled kitchens, kitchenette; no questionable applicants; highest references; $55-$100 monthly. Tel. Bryant 6255.

48TH, WEST 73D STREET, near Central Park.—Attractive high-class elevator furnished apartment; 5th floor; southern exposure; seven rooms and bath from April 1; price $175 per month.

50'S, NEAR 5TH.—Handsomely furnished apartment, two large rooms, kitchenette, bath, $115; also 80's, near Riverside Drive, three rooms, kitchenette, bath, $125. Elberson, 25 West 42d.

50'S, WEST.—Handsomely furnished apartment, six rooms, two baths, (high-class building,) $200; also seven rooms, two baths, $225. Elberson, 25 West 42d.

56TH, 208 WEST, (Thorndyke Apt. Hotel.)—Attractive suite, 2 rooms and bath; full hotel service; low weekly, monthly rates.

59TH, 100 WEST. — Unusually attractive apartment, charmingly furnished; 2 rooms, kitchenette. Mason.

68TH ST., 56 West.—Broker will rent half his three-room, first-floor apartment, $60 per month; references. Hill.

69TH, 68 WEST.—Two exceptionally handsome large rooms, bath, kitchenette, electricity; $100 monthly.

69TH, 22 WEST.—High-class 2-3 room apartments; kitchenette; refined surroundings, near park; maid service; $135-$150.

APARTMENTS TO LET.

Furnished—West Side.

70'S.—7-room apartment completely furnished; elevator building; rent $125. Phone Columbus 1277.

72D ST, 105 WEST, (Apt. 2C.)—Very elegantly furnished apartment to sublet from April 1 to Oct. 1; 1 master bedroom (twin beds), living room, dining room, kitchen and bath; silverware, linen, &c., will be supplied; can be seen any time. Phone Columbus 8881, Apt. 2C, or to Slawson & Hobbs. Columbus 7240.

74TH, 103 WEST.—Suites, furnished, kitchenettes; reasonable prices; single rooms.

77TH, 168 WEST.—Attractive large, light, kitchenette suite, private bath; electric light.

80'S.—Sumptuous furnished apartment; 4 rooms; new building; short lease. Phone Columbus 1278.

80'S.—Six rooms, 2 baths, charmingly furnished; owner leaving. Cathedral 8876.

86TH, WEST.—Artistically appointed three rooms, kitchenette, bath, beautiful view Hudson; exclusive; $200, including maid and all service charges. Telephone Schuyler 2137 for appointment.

86TH, (The Belnord Apartments.)—Charmingly furnished, 7 rooms, 2 baths. 8876 Cathedral.

92D, 309 WEST.—One-room studio apartment to sublet; suitable for refined business girl; right off Riverside.

104TH, 250 WEST.—Unusually attractive, 5-room apartment, modern furnishing; 6 months; seen between 10 and 3; $175. Telephone Academy 3018.

110TH, 547 WEST, (Broadway.) — Holmes. Select home apartments; consult us. Cathedral 3774.

110TH.—Seven rooms, two baths, new building, handsomely furnished; $150 month. Columbus 3974.

110TH.—Ten rooms, four masters' bedrooms, one large studio, 4 rooms facing river; immediate possession. 8876 Cathedral.

111TH ST., 528 W.—Sunny 6-room and bath apartment; beatifully furnished; seen by appointment. Telephone 6349 Cathedral.

117TH, COR. 7TH AV., (The Hampton.)—7 rooms, bath, $150. Timmins, 257 W. 117th.

118TH, 210 WEST, (Hotel Cecil.)—Very desirable rooms, with and without private bath, full hotel service; special weekly and monthly rates.

127TH, 619 WEST.—Attractively furnished 5 rooms, bath; southern exposure; block subway; $150 monthly; immediate. Apt. 43.

155TH, WEST.—Three-room furnished apartment; near elevated. Root, 400 Edgecombe Av.

158TH, 611 WEST.—Sublet nine rooms, bathrooms, or sublease; sell furniture. Julian.

APARTMENT seeking simplified—For Spring and Summer, bargain opportunities. Consult Wickliffe Gray, apartment specialist, 269 W. 73d. Columbus 3974.

APARTMENT HUNTING UNNECESSARY.—Personally inspected. Consult Mrs. Dingleman, Renting Specialist, 154 W. 72d. Col. 836.

APARTMENTS.
Miller, 162 West 50th. Circle 3067.

ATTRACTIVELY furnished, 6 rooms, 2 baths; Riverside Drive, near 126th St.; April 1-Sept. 20; $125 month. R 111 Times.

BEAUTIFUL sunny 2 rooms, kitchen; high-class house. 4186 Audubon, Apartment 33.

BROADWAY, 3,456.—Apt. 23, 5 rooms, beautifully furnished; April to Oct. 1.

CHOICE FURNISHED APARTMENTS.
E. K. Van Winkle, 156 W. 72d. Col. 1077.

DUPLEX APARTMENT.

Handsomely furnished 5 rooms, kitchen, and 2 baths, 2 complete floors, unusually large rooms; rent, $350. 58th St., near 5th Av. Apply Centuring Leasing Co., 500 5th Av. Vanderbilt 3975.

HIGH-CLASS FURNISHED APARTMENTS for rent. Call for particulars.

SLAWSON & HOBBS, 162 WEST 72D ST.

MRS. WILSON'S HOME RENTING COMPANY; TELEPHONE PLAZA 6585, 444 PARK AV.; FINEST APARTMENTS IN NEW YORK; FURNISHED, UNFURNISHED.

RIVERSIDE DRIVE, 600.—Attractive seven-room apartment; $150 a month from April to October; facing Drive. Write or 'phone Apartment 42A. Audubon 1600.

RIVERSIDE DRIVE, 230, (corner 95th.)—Five-room furnished apartment to sublet. Apply Superintendent.

THE NEW NOBLETON.

126 West 73d St., beautifully furnished two-room suites, with bath; weekly and monthly; reduced rates; near express sub. and "L."

THE REGAL APARTMENTS,

55th St. and 7th Av. New fireproof apartment house; elaborately furnished suites of 1 room and bath, $75 to $80; 2 rooms, bath, $100 to $150; every modern improvement, including maid and valet service; references required. Ownership management.

WEST END, (90's.)—Six rooms, three baths, season, year; bargain. Columbus 3974.

WILL lease 5-room duplex apartment to party who will purchase entire furnishings; reasonable price. Columbus 7198.

YOUNG MAN wishes to rent his seven-room furnished apartment, located at 7th Av. and 114th St., reserving one room for his own use; maid service if desired. Room 1502, 404 4th Av.

Unfurnished—East Side.

TWO ROOMS, kitchenette, bath; newly renovated; all modern improvements; Gramercy section; $50. Dr. D. Schulman, 109 East 19th St.

Unfurnished—West Side.

40TH, 11 WEST.—Four and five-room housekeeping apartments. $1,800 to $2,400.

50'S, WEST.—Seven rooms, two baths, $1,900; also 10 rooms, 3 baths, $3,600; 19th St. (Gramercy Park), eight rooms, bath, $1,500. Elberson, 25 West 42d.

50TH, 3 WEST.—Apartment duplex; two exceptionally large rooms, bath, kitchenette. Call after 2.

55TH, 48 WEST.—Desirable one and two-room apartments, April 1, May 1.

59TH, 40 WEST (facing Park.)—Elevator apartment, 7 rooms and baths. Apply Frederick Fox & Co., Inc., 14 West 40th St., phone Vanderbilt 540, or supt. on premises.

59TH, 116 WEST.—Overlooking park; studio apt; living room 23x25, bedroom, kitchenette, bath; sublet Oct., 1920.

59TH, 116 WEST.—Studio apt. overlooking park; living room 23x25, bedroom, kitchenette, bath; October, 1920; $3,000 yearly.

75TH ST., 145 WEST.
One and two rooms and bath.

84TH, 17 WEST.—7 large, light rooms, bath, $60; three flights up. Crittenden.

88TH, 56 WEST.—3 rooms; exclusive, private house; parquet, electricity.

93D, 270 WEST.—Large front room; bath; $70; two large rooms; bath, $125, furnished, unfurnished; service; telephone. Opper.

94TH ST., 276, (nr. West End Av.)—Two spacious rooms and bath, just completed; $1,100 and $1,200. Tel. Morning. 1114.

100TH, 313 WEST, (Riverside.)—Very high-class room, bath, kitchenette, $83 month.

CENTRAL PARK WEST, 333, (Corner 93d.)—The Turin, highest type apartment building; 6, 7, 8, 9 rooms, 2 and 3 baths; rent, $1,800 to $2,700. Owner on premises.

RIVERSIDE DRIVE, (90's.)—Sublease March 15-Oct. 1, longer; 2 outside, sunny rooms, bath, foyer; southern exposure; river view; restaurant, maid service optional; $85. K 261 Times.

WEST END, 255 72D.—Superb two-rooms, bath; kitchen; ground floor; private entrance; just redecorated; March 15 to Oct. 1st, or two years; $85. Sinclair.

APARTMENTS WANTED.

Furnished.

Wanted.—On March 25, until July 1, 7 furnished rooms, above 72d St., west side; 2 adults, 3 children; not more than $200 per month. Write fully. J. R. B., 39 Cortlandt St., Room 607.

Young married couple would like 2 furnished rooms, bath, or would share larger apartment; must be good location; references furnished; state price. D 121 Times.

From April 1, upper west side, physician, single, office downtown, one room and bath. K 216 Times.

Wanted—Comfortably furnished 4 or 5 room apartment by married couple, without children, from April 1. E 299 Times.

Wanted.—March 23 or later, completely furnished apartment, with two bedrooms, parlor, bath, and kitchenette. K 255 Times.

APARTMENTS WANTED, FURNISHED.—Select clientele waiting. Mrs. Dingleman, Renting Specialist, 154 West 72d. Col. 836.

One or two rooms and bath wanted, furnished or unfurnished; moderate rental; not above 72d. R 122 Times.

COUPLE WANTS 4 OR 5 ROOMS; $150. MILLER, 162 West 50th. Circle 3067.

Unfurnished.

Will lease or sublease apartment, 2 bedrooms, &c., preferably near Park or Drive; $60-$75; references. K 260 Times.

Modern 3-room apartment wanted, unfurnished, $30 or $35 per month, good location, by April 1. L 731 Times Downtown.

Six-room apartment, west side, 80th to 125th St., $60-$75 month, before May 1. B 1001 Times Harlem.

Seven rooms, west side; $65-$70. Cowen, 826 Kelly St. 2659 Intervale-J.

FURNISHED ROOMS.

East Side.

17TH ST. (near Irving Place.)—Sunny room, electricity, running water, artistically furnished, in elevator apartment; $10; gentleman only; private family. Stuyvesant 3049, after 6 P. M.

FURNISHED ROOMS.

East Side.

30TH, (163 Lexington Av.)—Rooms, sunny; telephone, elevator; well furnished; excellent service, $10 weekly up; including elegant meals, $16 weekly; front rooms, with running water, $18 weekly; with bath, $23 weekly; refined women. Hotel Rutledge.

45TH, 16 EAST.—Handsome suite, square rooms, running water; single rooms; references.

30TH, 146 EAST.—Comfortable steamheated front room with adjoining bedroom; $8; Beggs.

93D ST, at Madison Av.—Exceptionally attractive double rooms for two; complete hotel service; $12.50 weekly up. Hotel Ashton.

LEXINGTON AV., 791, (between 61st-62d Sts.)—Large room, bath adjoining, in private house, $15 weekly.

MADISON AV., 529.—Elegantly furnished room; private bath; telephone; kitchenette; references.

West Side.

10TH, 51 WEST.—For artistic people, double rooms, running water or private bath; open fires, electricity; pleasant, old-fashioned house; restaurant; shown week days.

40TH ST., 66 WEST.—Small, sunny room; bachelor apartment; large room.

52D, 47 WEST.—Elegantly furnished large front parlor, with bath, piano, electricity, telephone.

68TH, 47 WEST.—Comfortable room, adjoining bath; running water, electricity; suitable two.

69TH, 50 WEST.—Attractively furnished large double front room, running water, electricity, telephone.

70TH, 47 WEST.—Come see my select, beautifully furnished floor, two rooms, bath.

71ST, 61 WEST.—BEAUTIFULLY FURNISHED SUNNY FRONT BASEMENT; KITCHENETTE PRIVILEGE; COMPLETE HOUSEKEEPING; PRIVATE BATH, LAVATORY; REASONABLE.

71ST, 29 WEST.—Newly furnished resident large rooms; baths, telephone, electricity, $12-$15.

71ST, 218 WEST.—Beautifully furnished large front room.

72D, 336 WEST.—Large room, facing Hudson and Drive; private bath; electricity.

72D, 261 WEST.—Large front room, with private bath; exclusive house.

73D, 110 WEST.—Handsomely furnished large top floor front room; electricity; $10.

73D, 251 WEST.—Large basement, suitable tea room or living; references.

74TH, 161 WEST.—Bachelor's room, with bath, electric light, steam heat; references.

75TH, 54 WEST.—Large 2d floor front room, 2 dressing rooms; continuous hot water; electricity; parquet; twin beds; business references; absolutely clean; references.

75TH ST., 259 WEST.—Comfortable bedroom (running water) and sitting room; suitable for one or two gentlemen; reasonable.

75TH, 144 WEST.—Beautiful large, heated, sunny room, suitable 2; references; telephone.

76TH, 132 WEST.—Newly furnished rear parlor, private bath, lavatory; breakfast privilege optional.

76TH, 119 WEST.—Attractive large room near bath; also small room.

76TH, 174 WEST.—Parlor, well heated; electricity, running water.

77TH, 111 WEST.—Large sunny front room; gentlemen; reasonable; references.

78TH, 61 Riverside Drive.—Attractive large front room; all conveniences; quiet house.

80TH, 123 WEST.—Large, sunny, private bath; kitchenette privileges; hot water; references.

81ST, 29 WEST, (Facing Parks.)—Elegant large room, four windows, southern exposure, porch, private bath, electricity, maid service, breakfast; exceptional private house. Schuyler 10063.

84TH, 301 WEST.—Large, double room; select neighborhood; references.

85TH, 253 WEST.—Nicely furnished large front rooms; southern exposure; electricity; refined surroundings.

85TH, 253 WEST.—Newly furnished large parlor, with kitchen privileges; electricity.

86TH, 140 WEST.—Beautifully furnished rooms, in handsome residence; references required.

87TH, 251 WEST.—2 handsomely furnished rooms; gentlemen preferred. Schuyler 5756.

88TH ST., 315 WEST.
Medium room, with dressing room; electricity; new and attractive; $50 monthly.

89TH, 320 WEST.—Large, cheerful rooms; running water, electricity; kitchen privileges.

89TH, WEST.—Front room, bedroom, in apartment; comfortably furnished; piano; $10. K 258 Times.

92D ST, 214 WEST.—Apartment 6-A; room suitable for 2 for $14 per week; suite at $30 per week; Broadway corner; elevator, shower, &c.

93D, 257 WEST.—Large, attractively furnished room; running water; private house.

95TH ST., 55 WEST.—Elegant apartment room for business gentleman; no other roomers; best references required. Apt. 44.

95TH, 251 WEST.—Front room; all conveniences; gentlemen only. Apt. 4 West.

99TH, 306 WEST.—Large, attractive front room; high-class references. 5 west.

113TH, 621 WEST.—Physician's home; desire permanent persons looking for quiet, refined surroundings; large rooms, baths, $12 and $18.

113TH, 541 WEST.—Connecting two rooms; suite; private family; gentlemen. Apt. 30.

115TH, 620 WEST.—Attractive room, adjoining bath; overlooking Riverside; homelike. 8800 Morningside.

116TH, (on Claremont Av.) — Large, sunny front room; lady. Morningside 5136. Apartment 22.

144TH, 600 WEST.—Large room; Hudson view; Japanese gentleman preferred; reasonable. Turner.

BROADWAY, 2,880, (112th.)—Large, desirable room, adjoining bath. Cathedral 7980. Apt. 8.

LARGE room, near subway; independent; would share apt. Ellis. Phone 211 Morning.

RIVERSIDE DRIVE, (near 115th.)—Large rooms, overlooking Hudson, suitable for two gentlemen, in refined, private family; moderate; telephone between 4-6. Morningside 1339.

RIVERSIDE DRIVE, 116.—Large, sunny, light room; twin beds; suitable for 2 gentlemen; breakfast optional. De Gaun.

125 RIVERSIDE DRIVE.
Apartment 10, north; exceptionally attractive rooms.

RIVERSIDE DRIVE, 668. — Outside room; well furnished; private family. Apt. 25.

WEST END AV., (near 80th St.)—For one or two gentlemen who really appreciate refined home surroundings; large, sunny room with dressing room, artistically and comfortably furnished. Telephone Schuyler 2015.

WEST END AV., 884, (103d St.)—Large, airy room; twin beds; adjoining bath; conveniences; gentlemen or couple. Academy 2459.

WEST END AV., 826, (100th.)—Exclusive bachelor accommodation, with, without bath; references.

WEST END AV., 700.—Sunny room; piano; first floor; one, two; $8.

UNFURNISHED ROOMS.

82D, 66 WEST.—Fine large front room, electricity, bath, kitchenette; ground floor.

MADISON AV., 735 (corner 64th:)—Extra large front room, private bath and dressing room; gentlemen; references; lease.

ROOMS WANTED.

Furnished.

Comfortable room with private family, congenial and homelike; west side, below 116th St.; references exchanged; gentleman; give details. G 147 Times.

Southern gentleman wants room, convenient 96th St.-Broadway; about $5. L 726 Times Downtown.

Two adjoining rooms and bath or small apartment; state particulars. R 81 Times.

BOARDERS WANTED.

East Side.

25TH ST., northeast corner 25th and Lexington Av.—Clean, quiet, respectable hotel; every modern convenience; special weekly permanent rates $7 up. The Hotel Belmore.

38TH, 29 EAST.—Large room, adjoining bath, southern exposure.

38TH, 29 EAST.—Large front room, adjoining bath; also small room.

HOTEL RUTLEDGE, 163 Lexington Av., (30th St.)—For refined women. Why not live at a hotel if you can do so at lower cost than boarding or keeping house? Outside rooms, telephone, elevator, complete service, homelike; including meals, $16 weekly up.

PARK AV., 1,159 (92d).—One nicely furnished bedroom; all improvements; suitable for business couple or congenial gentleman; good table kept; references required. Phone Lenox 1121.

West Side.

49TH ST., 16 WEST.
Rooms with bath; references; table board.

72D ST., 212 WEST.—PRIVATE BATHS, ELECTRICITY, STEAM HEAT; TABLE BOARD. COL. 6396.

72D, 244 WEST.—Single and double rooms, with board; one private bath; ladies only; references.

72D, 269 WEST.—Attractive room, with private bath, with or without meals.

79TH, 114-132 WEST, (Wide, Parked Street.)—Unusual and attractive; large parlors; tearoom and lounge; steam heat; booklet.

82D, 124 WEST, (Graycourt.)—Attractive, modern; steam heat; references; table [illegible] booklet.

BOARDERS WANTED.

West Side.

102D, 305 WEST.—Opportunity for 2 adults in private Christian American family; front room, 4 southern windows; owner's home.

104TH, 320 WEST, (near Riverside.)—Fine house, handsome room; electricity; table guests.

107TH, 322 WEST, Riverside-B'way.—Modern private residence; spacious double room, overlooking Hudson; every convenience; exceptional table; moderate.

112TH, (2,880 Broadway.)—Large room, private bath; every convenience; respectable gentlemen; private family, no other roomers. Apt. 3.

RIVERSIDE DRIVE, 549.—Large, handsome double room; lavatory, shower; excellent board. Payne.

THE EVELYN LODGE.
Charming Winter House of High Standard;
20 Minutes Downtown N. Y. Fare 5c.
50 Lovely Rooms; Excellent Chef and Service.
Social Parlors; Comforts; Cleanliness.
Weekly, $14-$20 Per Adult, With Meals.
10 Years Under One Management.
71 CENTRAL AV., ST. GEORGE, S. I.

WEST END AV., 301, (74th.)—Large, double room, private bath, meals; one flight; singles; facing park; electricity; all conveniences.

BOARD WANTED.

Young French lady wants board with a refined, private family. D 126 Times.

COUNTRY BOARD.

Westchester County.

Mountain House, Valhalla, Westchester Co., N. Y.—City comforts; country sports; private baths; 45 minutes from 42d St.; $12 and up; capacity 150. Phone 1165 White Plains.

Connecticut.

A quiet and comfortable farm house in Berkshires for fishing and hunting. Mrs. M. H. Roche, Chapinville, Conn.

Country Board Wanted.

Refined couple desires accommodation with family, April to October, within commuting distance New York City. E 288 Times.

SITUATIONS WANTED—Female

Thirty cents an agate line.

BILLING-FILING CLERK.—Desires position with exporters; age 19; Christian; salary $18; no clock watcher. Telephone Midwood 2746W.

BOOKKEEPER-STENOGRAPHER, 9 years' experience, desires position charge of office or secretarial; A1 references; $25. B 687 Times Downtown.

BOOKKEEPER, stenographer, many years' experience, executive ability; $26. R. L., 29 West 111th.

BOOKKEEPER, experienced; executive ability; $25; preferably large concern. S., 140 West 94th.

BOOKKEEPER, experienced, wants work, evenings, Saturday afternoons and Sunday. F. K., 294 Times.

BOOKKEEPER, stenographer, thoroughly experienced, double entry, 6 years, take full charge. D 131 Times.

COMPANION.—Cultured young woman companion to lady where servants are kept; can manage house, drive automobile, or travel; $75 a month. R 95 Times.

COMPTOMETER, experienced, wishes position. Anna Rogers, 1,547 East 17th St., Brooklyn. Phone Midwood 2942.

COOK.—Plain; small family; two other maids employed. Write, stating particulars. P. Cannon, 36 West 66th St., N. Y. City.

CORRESPONDENT, secretary, stenographer, capable of managing advertising department of wholesale concern, familiar with follow-up system, college graduate, desires position with "real" opportunity; advertising line preferred. R 118 Times.

HOUSEKEEPER.—Cultured young woman in family, with children, where servants are kept; $75 a month. D 106 Times.

MASSEUSE, licensed, desires patients; latest methods. La Rue, 17 South St., Newark, N. J.

NURSE.—Refined Norwegian lady wishes to care for invalid; good masseuse. G 154 Times.

OFFICE MANAGER.—Previously large government office; desires connection reputable business house; excellent references. R 125 Times.

OFFICE ASSISTANT, file clerk, desires to secure permanent position; $12. G 540 Times Downtown.

OFFICE ASSISTANT, knowledge bookkeeping, typist, bill clerk, experienced, educated, $20. B 1015 Times Harlem.

REFINED, cultured American girl, desires to take charge several children, afternoons, French taught, vicinity West 113th St. Phone Morningside 7659.

SECRETARY.

Has been with me five years, is absolutely reliable in every way; can keep her own counsel; good stenographer, typist and keeps accounts accurately; am discontinuing my present work, or would not part with her; she is accustomed to dealing with the highest class of people, both social and business. G 150 Times.

SECRETARY-STENOGRAPHER. — Competent; knowledge of bookkeeping; released war worker; $22. G 560 Times Downtown.

SECRETARY.—Expert stenographer; ten years' legal and stock promotion experience. R 123 Times.

SECRETARY.—Confidential; late with government official; executive ability; excellent references. R 124 Times.

STENOGRAPHER, 3½ years' experience; capable of handling detailed work; high school graduate; salary, $18 to $20. Orchard 5407.

STENOGRAPHER, secretary, high school graduate, 6 years' mercantile experience, desires responsible position. F., 339 East 58th. Plaza 6227.

STENOGRAPHER.—Permanent position by expert where volume and accuracy of work are desired; A1 references furnished. L 720 Times Downtown.

STENOGRAPHER - TYPIST, experienced, wants position; conscientious, hard worker; Sabbath observer. G 550 Times Downtown.

STENOGRAPHER.—Expert, desires secretarial, executive position; legal export experience; $25. L 728 Times Downtown.

STENOGRAPHER-SECRETARY, 6 years last position; executive ability; salary, $22. W 590 Times Downtown.

STENOGRAPHER-TYPIST.—(19:) 2 years' office experience; references. Bruckenstein, 2,116 Walton Av.

STENOGRAPHER, five years' experience; understands thoroughly office routine; salary $17. G 553 Times Downtown.

STENOGRAPHER and typist, knowledge of bookkeeping; bright beginner; $10 to start. M. K., 115 East Houston St. Orchard 8277.

STENOGRAPHER, office assitant, 2 years' experience; reference; $15. L 704 Times Downtown.

STENOGRAPHER - SECRETARY, capable, reliable; eight years' experience; salary $24. R 75 Times.

STENOGRAPHER, dictaphone operator, 6 years' experience; A1 references. L 737 Times Downtown.

STENOGRAPHER.—Four years' experience; reference former employer; American; $18. G 523 Times Downtown.

STENOGRAPHER and clerical worker desires evening work. Z 380 Times Annex.

SWITCHBOARD-TYPIST desires position small office; experienced. Mae Donnelly, 167 East 33d St.

WOMAN, middle aged, good housekeeper and cook, wishes situation. M. W., Leo House, 6 State St., New York.

YOUNG LADY.—A refined, well educated and recommended young lady, accomplished musician, experienced bookkeeper and typist, seeks social or congenial commercial position; $25. Tel. 9837 Rhinelander.

YOUNG LADY, initiative, efficient; typist, knowledge stenography; publishing experience; capable handling circulation list 20,000. Marc, 1,306 Hoe Av.

Employment Agencies.

SHEPHERD'S AGENCY.—Help by month, week, or day. 107 W. 133d St. Morn. 6916.

SITUATIONS WANTED—Male.

ACCOUNTANT.
27 bank, manufacturing, mercantile experience, 8 months' public accounting, wants permanent connection with high-grade public accounting firm offering opportunity for advancement on merits; can take charge and complete audits with slight supervision. R 103 Times.

ACCOUNTANT, EXPERT.
INCOME TAX SPECIALIST.
BOOKS OPENED, AUDITED, SYSTEMATIZED. Part-time bookkeeping; reasonable. W 584 Times Downtown.

ACCOUNTING STUDENT, 21, 2 years' bookkeeping, ½ year auditing experience, desires permanent position with public accountant. G 158 Times.

ACCOUNTANT.—College graduate, accounting student, wishes to connect with C. P. A.; 3 years' business experience; honorable discharge. D 125 Times.

ACCOUNTANT, junior, young man, (23,) advanced student, desires connection with firm of accountants; experience main object. R 110 Times.

ACCOUNTANT-CASHIER, 15 years in charge of office large corporation; experienced in all financial matters. Box 400 Times, 2 Rector St.

ACCOUNTANT.—Tax expert; books opened, closed; bookkeeping arrangements, $2.50 weekly; service, not fat fees. Alpert-Barst. Phone Barclay 8448.

ACCOUNTANT. — Systems installed, books opened; part-time bookkeeping; charges reasonable. A. Weinstock, 1,385 Lexington Av. Tel. 5247 Lenox.

SITUATIONS WANTED—Male.

ACCOUNTANT, ABLE.—Income Tax Specialist; established 1909; $5 upward; services guaranteed; references. Phone Beekman 998. Friedlander, 154 Nassau.

ACCOUNTANT.—Books opened, systems, tax reports; arrangements firms without bookkeepers, $2.50 weekly, Goldwater, 132 Nassau. Telephone Beekman 7300.

ACCOUNTANT. — Public accounting experience, prominent firms; tax work; college graduate wants permanent position. L 736 Times Downtown.

ACCOUNTANT.—Tax reports, audits, &c.; reasonable; expert. Cooper, Room 171, 1 Broadway. Phone Bowling Green 8355.

ASSISTANT CIRCULATION MANAGER, thorough detail experience; expert correspondent; clear, persuasive letters; university training; 29; married; $40. R 127 Times.

AUDITOR.—Books, kept part time; books opened, closed, systems installed by expert auditor; $15 monthly up. Box 360, 1,039 Gates Av., Brooklyn.

BANKER. — Experienced executive would make connection with New York financial institution, commercial house or manufacturing concern. K 209 Times.

BOND SALESMAN, experienced, desires connection with prominent bond house; discharged soldier. R. A. B., Apt. 33, 15 West Harris St., Atlanta, Ga.

BOOKKEEPER-ACCOUNTANT.—Expert, 28, married; 13 years' experience; full charge, cost accounting, controlling, trial balance, financial statements. G 539 Times Downtown.

BOOKKEEPER - ACCOUNTANT. — Thoroughly experienced; complete charge of books; office manager, correspondent; energetic and educated; young man. R 107 Times.

BOOKKEEPERE-ACCOUNTANT, 27; single; Christian; full charge; control accounts, trial balance, balance sheet; fluent Spanish, French. R 59 Times.

BOOKKEEPER, young man, capable, efficient, desires position with opportunity; advanced accounting student; typist. R 109 Times.

BOOKKEEPER.—Five years' sales and purchase ledger experience; also payroll. G 499 Times Downtown.

BOOKKEEPER.—Familiar with all modern methods of accounting; salary $30. R 112 Times.

BOOKKEEPER, 28, nine years' experience; thorough, capable; moderate salary; references. G 490 Times Downtown.

BUYER of food products for hotels, resturants, steamships; expert butcher; discharged from army commissary; highest references. R 48 Times.

BUYER, ladies' coats, suits, retail experience, desires change; knows market. B 100 Times Harlem.

CHAUFFEUR, mechanic, 30, married; nine years' experience; Pierce, Packard, Locomobile, Cadillac, others; absolutely sober, honest, willing; city or country; have first-class references. R. Carlson, 132 West 98th St.

CHAUFFEUR.—We have several good men, with from 3 to 9 years' experience on last position; this is not an employment bureau. Society of Professional Auto Engineers, 1,947 Broadway. Tel. Columbus 10276.

CHAUFFEUR, experienced, discharge First Sergeant, Tank Corps, seeks private position; good driver; competent mechanic; salary $25-$30 weekly. Otto Van Howe, 222 East 115th.

CHAUFFEUR, 37, Swedish-American, twelve years driving private families; positively repairs; Packard, Pierce, Cadillac, Winton, Marmon, Hudson; go anywhere; $30 week. Albert. D 130 Times.

CHAUFFEUR.—9 years' experience; excellent mechanic; highest references; strictly temperate; will go anywhere; careful driver; economical in handling cars; moderate salary. Telephone Greeley 4956.

CHAUFFEUR.—Intelligent, educated, good appearance, experienced on all cars; city or country, good place; salary no object. Tihanyi, 300 Manhattan Av. Cathedral 8554.

CHAUFFEUR.—Gentleman wants to place his chauffeur on account laying up car; good mechanic. Phone Mr. Stieman, Chelsea 5974.

CHAUFFEUR-MECHANIC. — Well educated young Japanese; desires a position in private family; can drive and repair any car; out of city preferred. K 228 Times.

CHAUFFEUR, expert, 8 years' experience, careful driver, polite, A1 references, mechanic, wishes private. Ray Cannella, 2,362 Webster Av.

CHAUFFEUR-MECHANIC.—Married, age 31, private position; 9 years' experience; 5 years one position; city or country; salary $35 week; best references. G 135 Times.

CHAUFFEUR, (22,) married, wishes position private family; 3 years' driving, 1½ years' shop experience. Daniels, 140 Brook Av.

CHAUFFEUR, experienced, reliable, single, seeks position; long term references to ability. J. R., 182 East 73d. Phone Rhinelander 9960.

CHAUFFEUR, experienced and dependable in very need of a position. Al Doskocil, care of Fr. Rosicky, 1,462 1st Av.

CHAUFFEUR, 28, 14 years driving and shop experience; with private family; references mechanic, driver. K 206 Times.

CHAUFFEUR.—Understanding all cars, desires good position, city, country; best references. B. M., 1,303 Lexington Av.

CHAUFFEUR, reliable, 5 years' experience, wishes position; best references. F. Mjhok, 325 East 71st. Telephone 2795 Rhinelander.

CHEMIST, textile, testing all classes of fabrics; expert; $1,800-$2,000; open for engagement. The Beers Agency, Flatiron. Gramercy 5030.

COOK, VALET, BUTLER.—Japanese, experienced, wants position in city; bachelor's place is preferable. George, 52, 66 Vermilyea Av.

EFFICIENCY MAN, hotel or club, who understands business thoroughly; manager, steward; headwaiter; city or country; good address; highest references; splendid organizing initiative. G 571 Times Downtown.

ELECTRICIAN'S HELPER.—Boy (18) desires position as electrician's helper; willing to learn. L. Melizzo, 806 Columbus Av.

ENGINEER and executive, high grade, desires position. Z 365 Times Annex.

EXECUTIVE.
American; at present liquidating his business; several years' experience in purchasing and selling shipbuilding supplies; will only consider an established concern. G 543 Times Downtown.

FACTORY and foundry man, experienced in accounts, costs, estimates, payrolls, production, purchases, and sales. E 242 Times.

GARDENER, head, 36, married, life experience, all branches and farming, wishes position. E 311 Times.

INTERPRETER, Secretary, Representative, &c.—Graduate foreigner, experienced, energetic, speaking fluently French, Spanish, Portuguese and Italian, wishes position; best references. D 122 Times.

MANAGER.—Position in big concern wanted by Japanese, highly educated and experienced for Oriental import-export business. Mr. Okatoyo, 66 Vermilyea Av., City.

MANAGER, Correspondent, Bookkeeper, Salesman.—Man, 37, executive ability, solicits position. R 618 Times Downtown.

MANAGER for garage; excellent references. Fernback, 19 East 89th. Telephone 4007 Lenox.

OFFICE ASSISTANT, 19, typist, experienced office worker, desires position anything. L 716 Times Downtown.

PURCHASING AGENT SUPPLIES.—(23;) Young man desires position in above capacity; moderate salary; army discharge. F. W., 210 Times.

SALES MANAGER, formerly with automobile concern, honorably discharged, wishes to make sales connection with reputable concern; references. L 727 Times Downtown.

SALESMAN
covering Texas, Oklahoma eight years, wants to connect with popular priced lines, coat, suits, silk dresses, silk waists; only reliable houses considered. R 120 Times.

SALESMAN wishes to sell or represent N. Y. firm in Md. and W. Va. territory, willing to come from Baltimore in regard to the matter; must be reliable firm. Z 379 Times Annex.

SALESMAN, honorably discharged, wishes to connect with established manufacturer; 8 years' experience; salary or drawing account. L 723 Times Downtown.

SALESMAN, pawnbroking, jewelry experience 8 years, desires position; retail or road; another line also; A1 references. G 563 Times Downtown.

SALESMAN, Christian, wishes to represent reliable concern any line on commission; can produce results; highest references. L 718 Times Downtown.

SALESMAN, experienced, business getter; good correspondent; prefer ready-to-wear. D 114 Times.

SALESMAN, textiles; thoroughly acquainted with city manufacturing trade; excellent references. D 111 Times.

SECRETARY.—Competent, capable expert stenographer wishes position of trust, where results alone count. G 410 Times Downtown.

SECRETARY; exceptional stenographer; executive ability; excellent references; A1 salary only. E 315 Times.

STENOGRAPHER.—Have you a job for discharged soldier, with opportunity for advancement, to one who possesses initiative and ability and who is not a shirker? Ben Fuchs, 245 Burdige St., New York.

STENOGRAPHER.
Ambitious, capable, clean-cut; four years' high school education; two years' practical business experience; best references. R 106 Times.

STENOGRAPHER. — High school graduate; ambitious; quick; brains; willingness; references. L 109 Times.

STENOGRAPHER-SECRETARY, six years' experience; accurate, thoroughly reliable; best references. B 688 Times Downtown.

TRAFFIC MAN, 9 years' domestic export experience, desires connection. G 548 Times Downtown.

TYPIST, English, foreign languages, wishes steady position; familiar with translating work. S., 95 Amsterdam Av. Telephone Columbus 5123.

SITUATIONS WANTED—Male.

VALET, English, desires position hotel; would consider concession; anywhere. R 116 Times.

YOUNG MAN, GENTILE, AGE 24, WITH COLLEGE EDUCATION AND EVERY RECOMMENDATION EXCEPT EXPERIENCE, WILL START AT BOTTOM WITH RELIABLE IMPORT-EXPORT OR FINANCIAL HOUSE WHERE FUTURE IS ASSURED; EXPERIENCE, NOT SALARY, DESIRED. D 110 TIMES.

YOUNG MAN, (24,) married, high school graduate, five years' experience in purchasing traffic and general office work, desirous of position along similar lines. Address Donald, 214 East 30th St.

YOUNG MAN, (24); 5 years' experience general office work; capable taking care details; answering correspondence; $18. G 529 Times Downtown.

YOUNG MAN, (19,) high school graduate; possesses initiative, efficiency, persistence; knowledge bookkeeping, typewriting; experienced; excellent references. R 113 Times.

YOUNG MAN, 18, high school graduate, capable, intelligent, credit department experience, desires position in business concern. B 1016 Times Harlem.

YOUNG MAN, 29 years old, has 12 years' banking and 2 years' brokerage experience, desires position of trust; state salary. K 237 Times.

YOUNG MAN, 28, married, well educated, desires to make change; active and conscientious worker; excellent references. D 124 Times.

YOUNG MAN wishes to handle dairy products, groceries; commission basis; best of experience; references. J. Sheridan, Meriden, Conn.

YOUNG MAN, understands bookkeeping, stenography, typewriting; four years' experience; $20. L 741 Times Downtown.

YOUNG MAN for position as personal or corresponding secretary; work at night; has knowledge of French. D 107 Times.

YOUNG MAN, 21, neat, active, wishes clerical position; can do payroll and timekeeping; best references. K 217 Times.

YOUNG MAN, 23, office experience; accurate at figures; excellent reference. B 1006 Times Harlem.

YOUNG MAN, 24, married, willing to accept any kind of position with promising future. S. R., 700 East 158th St.

YOUNG MAN, (19,) chauffeur beginner, some selling experience, wishes position. B 740 Times Downtown.

YOUNG MAN, (22,) possessing personality and ability, seeks position with wholesale firm; inside or outside. G 148 Times.

YOUNG MAN, 27, possessing executive ability, will accept a position at anything. Box 564, 1,039 Gates Av., Brooklyn.

YOUNG MAN, 18, desires position, chance to advance for future. B 1013 Times Harlem.

YOUNG MAN, (25,) ambitious, good education, desires position with future. E 307 Times.

YOUNG MAN, 24, honest; willing worker; business experience; best references. B 1010 Times Harlem.

YOUNG MAN (21) desires connection with silk concern; selling capacity. G 552 Times Downtown.

YOUNG MAN.—Capable writer, typist, evenings or at home; anything. E 256 Times.

YOUNG MAN.—Am open to any good proposition with future. H 931 Times Harlem.

HELP WANTED—Female.

ADDRESSER, must be good writer. Apply 8:30 A. M., Room 713, 1,480 Broadway.

ALTERATION HAND WANTED ON DRESSES; EXCEPTIONAL POSITION FOR STEADY WORKER. THE LILLIAN, 1,007 EAST 163D, CORNER SIMPSON ST., BRONX.

ART EMBROIDERY.

EXPERIENCED NEEDLEWOMEN ON WHITE AND COLORED EMBROIDERY; IDEAL WORKING CONDITIONS. SHORT HOURS; GOOD SALARY; PERMANENT.

H. E. VERRAN CO.,

19 UNION SQUARE.

ARMATURE WINDER, experienced, for magneto work; steady job. Magneto Sales Co., Room 229, 1,779 Broadway.

A YOUNG LADY wanted by a Stock Exchange house as a stenographer; must have Wall Street experience. Answer, giving references and experience in detail, also salary expected. Address Box B-72, care Doremus & Co., 44 Broad St.

BILLING CLERK, good at figures (fractions;) must be rapid and experienced. Republic Novelty Works, 244 5th Av. Mr. B.

BOOKKEEPER, CASHIER, DOUBBE ENTRY, FOR FINE CLOTHING STORE; EXPERIENCED ONLY CONSIDERED; GOOD SALARY TO COMPETENT LADY. MATTHEWS, BROADWAY, NEAR 27TH.

BOOKKEEPER, stenographer, typist; take care of credits, collections, and correspondence; small, fast-growing electric lighting fixture manufacturer; good opportunity; must be first-class in every respect; no other need apply. Call 159 East 54th.

BOOKKEEPER.—Gentile house desires competent bookkeeper to take entire charge of all books, trial balances, average accounts, &c.; state age, experience, and salary. Expert, E 312 Times.

BOOKKEEPER, to have charge of general books of well established publishing house; between 25 and 30 years of age; Christian firm; references; good opportunity for bright young woman. V 318 Times.

BOOKKEEPER, WITH DRESS HOUSE, EXPERIENCED CONTROLLING ACCOUNTS; ONE WITH EXECUTIVE ABILITY; STATE SALARY. N. A. 803 TIMES DOWNTOWN.

BOOKKEEPER'S ASSISTANT.—One who understands double-entry bookkeeping; thoroughly experienced. Apply United Trimming Co., 18 West 39th.

BOOKKEEPER in high-class restaurant wanted by accountant for one of his clients; state age, experience, and salary. V 320 Times.

BOOKKEEPER-STENOGRAPHER wanted in high-class 5th Av. retail store; salary $20. Address in own handwriting, giving age and experience, G 526 Times Downtown.

BOOKKEEPER, one with executive ability, to take charge of office. Apply Supt., Martin's, Fulton, corner Bridge St.

BOOKKEEPER wanted with knowledge of French. Apply J. Nicole, 21 East 57th.

BOOKKEEPER wanted. Apply J. Nicole, 21 East 57th St.

BOOKKEEPER, experienced on double entry. Sterber & Greenbaum, 118 West 23d.

CHINA painters, several young ladies with brush experience; comfortable employment; high class surroundings. Apply Room 902, 501 5th Av.

CLERK for office of institution; efficient and competent; hours 8 to 6; duty every other Sunday; half day off weekly; salary $55 to $60 per month and meals. Application by letter only to Supt., 12 East 77th.

COAT MAKER.
On tailored suits and gowns; half-day Saturday. Rohn & Rienzo, 74 East 55th St.

COOK in small private family; references. Call before 12, 49 West 84th St.

DESIGNER wanted by one of the largest manufacturers of children's and misses' wash and wool dresses; live wire desired; excellent opportunity for right person. This will be out of town. Address H. Linsk & Co., Metropolitan Bldg., Philadelphia, Penn.

DESIGNER, HIGH CLASS,
for children's misses' and ladies' straw hats; steady, all-year-round employment. C. L., 802 Times Downtown.

DESIGNER WANTED
on wash dresses; one that can originate; for out-of-town concern. Apply between 12 and 1 today. H. Greger & Co., 25 West 31st.

DRESSMAKERS. — Alteration hands and dressmakers, yearly position; good pay. Boyd, 20 East 46th St.

EMPLOYMENT AND TRAINING.

Will train 20 young women for position as automatic-telegraph operators; short training course, with weekly salary; rapid advancement to $105 monthly; vacation, insurance, benefits; cafeteria serving excellent meals at cost price. Apply all week in person only, between 9-4, room 1702, 24 Walker St., near Canal and Broadway.

FILE EXPERT.—Young lady as department head; must be intelligent, active, and careful worker, able to intelligently direct the work of others; good opportunity for girl who can make good. Phone Rector 6623.

FILING.—Young lady; must be intelligent, diligent, and careful; good opportunity for girl who will take an interest in her work. Phone Rector 6623.

FINISHERS wanted; steady position; good pay. Grey Tone Shop, 2,464 Broadway.

GIRLS.
Light work in bottling dept.; steady employment, good wages; experience unnecessary. Apply La Marina, 24 Hubert St., N. Y.

GIRLS, 16 to 20, handy at sewing, are paid while learning a good, steady trade. A. Simonson, 506 5th Av., between 42d and 43d Sts.

GIRL for light office work; good writer; also girl for checking and stamping mail packages. Mail order department, 43 Barclay St.

GIRL for clerical work, stock filing; must be bright and accurate. Apply Martin's, Fulton, corner Bridge St.

HELP WANTED—Female.

GIRL, 14 to 17 years, in office large corporation. Mrs. Tillinghast, 346 Broadway, second floor.

HAIR DRESSERS

AND

MANICURISTS.

Abraham & Straus, Fulton St., Brooklyn, require for their hairdressing salon, experienced hairdressers, marcel wavers and first class manicurists; steady employment and liberal salary. Apply in person or by mail to Superintendent.

HAIRDRESSER.—Experienced marcel waver and hairdresser; high salary to right party. Elizabethan, 661 5th Av.

HOUSEWORKER.—Middle-aged woman not over 50 as general houseworker in small suburban home; must be competent and a good cook; good home and wages for right party. Call or write, H. A. Adams, 29 West 38th St.

HOUSEMOTHER for care two children and home business couple; good home; woman with child considered or woman fond of children. Address Mrs. Calhoun, Little Neck, L. I.

HOUSEWORKER, experienced; two in family; no washing; good plain cooking. Mrs. Fox, 126 Fisher Av., White Plains.

HOUSEMAID.—General; no cooking or washing; bring references. Call, between 1 and 4, Katherine Howe, 118 West 13th.

ITALIAN CORRESPONDENT, able to take English dictation. Apply Room 712, 11 Broadway.

LEDGER CLERK.—Permanent position; salary $12. Ehlers Coffee Mills, 224 Tompkins Av., Brooklyn.

MAID, lady's; visiting, refined lady; references required; must apply Friday and Saturday morning before 12 o'clock, positively no interview thereafter. Apartment 6A, No. 255 W. 84th St.

MANAGERESS, familiar with cloaks, suits, gowns, &s., to take full charge, with exception of buying, for ready to wear specialty shop out of town; must be woman of good appearance, possess personality and be able to get best co-operation from employees. Apply in person or by letter to Mr. Zobel, 460 4th Av., 12th floor.

MANICURIST.

EXPERIENCED; AT

WANAMAKERS.

APPLY EMPLOYMENT OFFICE.

MESSENGERS
for dressmaking establishment; half-day Saturday; $8. Rohn & Rienzo, 74 E. 55th St.

MILLINERY SALESWOMEN,

must be thoroughly experienced,

AT WANAMAKER'S.

Apply Employment Office.

NURSE (white), trained or experienced, travel Rio de Janeiro, Brazil; capable of taking entire charge of two children, ages 3 and 1; absent one year or less; best references required; state age, experience, and salary expected. Communicate by letter with Commander Spears, U. S. N., Sherman Square Hotel, City.

NURSE; middle-aged; capable of taking complete charge 18-month motherless baby; live in hotel, Norfolk, Va.; references. Address P. O. Box 1061, Norfolk, Va.

NURSE.—(White); for eight months old baby; only child; apply before 11 A. M., or after 4 P. M. 523 West 112th St., Apartment 31. Telephone Cathedral 7474.

NURSE, with operation room experience; also an undergraduate nurse. Homestead Sanitarium, 912 Grand Concourse, Cor. 163d.

NURSE, 2 children; reference. Apartment 119, Manhattan Square Hotel, Columbus Av.

NURSERY GOVERNESS, 2 boys; good salary. Inquire 158 West 27th. Gluck.

OFFICE ASSISTANT, ABLE TO DO STENOGRAPHY AND TYPEWRITING, ALSO BILLING. REPLY STATING AGE AND EXPERIENCE. R. C. 804 TIMES DOWNTOWN.

OFFICE ASSISTANT to do clerical work in advertising office; salary to start $15. Reply, giving full particulars, D 112 Times.

OPERATORS
CONTRACTORS ON CHILDREN'S DRESSES. CAMPBELL, METZGER & JACOBSON, 8 EAST 22D ST.

OPERATOR, Elliot-Fisher machine, wanted by casualty insurance company; in replying state age, full experience, education, and salary wanted. L 730 Times Downtown.

ORDER CLERK ASSISTANT desired by New York Stock Exchange house; one with experience on a monitor switchboard preferred; they also desire 2 stock runners. Apply Simmons & Slade, 5 Nassau St.

PRESSERS ON FANCY LINEN; PERMANENT POSITION. CALL 8 EAST 22D.

PRIVATE SECRETARY, experienced, of superior education; man or woman; Christian firm; expert stenographer; rapid typist; state salary. A 641 Times Downtown.

RECORD CLERK in large manufacturing concern; must be quick, accurate, and capable of making neat figures. Answer in own handwriting, stating age, experience, and salary expected. A 666 Times Downtown.

RETOUCHER; must have had 3 or 4 years' experience retouching and have ability to learn design borders and do other mechanical work. Iron Age Publishing Co., 239 West 39th St.

SALESWOMEN.

GIMBEL BROTHERS,
33D ST. & B'WAY,

requires the services of
experienced Saleswomen for

SHOES.
GLOVES.
RIBBONS.
STATIONERY.
ART EMBROIDERY.
MILLINERY.
CLOAKS AND SUITS.
SHIRT WAISTS.
JEWELRY.

And several other departments.

Permanent positions with excellent opportunities.

Apply Employment Office, 5th Floor.

SALESWOMEN.

100—EXTRAS—100.

GIMBEL BROTHERS,
33D ST. & B'WAY,

wish to engage 100 extra Saleswomen to work 2, 3 or 4 days each week from 9 to 6 P. M.
ALSO
extra saleswomen to work Saturdays only each week.
ALSO
Saleswomen to work from 11 to 5 six days a week.

Only those having had selling experience need apply. This presents an excellent opportunity for bright ambitious women.

Apply Employment Office, 5th Floor.

SALESWOMEN.

Frederick Loeser & Co., Brooklyn, require a number of saleswomen for permanent positions in the following departments:

ART EMBROIDERIES,
BOYS' HATS,
EMBROIDERIES,
GLOVES,
HOUSEFURNISHINGS,
JEWELRY,
LACES,
MILLINERY,
MISSES' SUITS,
ORIENTAL GOODS,
NECKWEAR,
PETTICOATS,
RIBBONS,
SHOES,
WAISTS.

Apply any hour of the day to Superintendent, fourth floor.

SALESWOMEN.

Frederick Loeser & Co., Brooklyn,

require for permanent positions a number of experienced saleswomen for

TRIMMED MILLINERY,
FLOWERS AND FEATHERS,
MISSES' SUITS.

Apply any hour of the day to Superintendent, fourth floor.

SALESWOMEN

with experience on perfume and toilet goods

AT WANAMAKER'S.

Apply Employment Office.

HELP WANTED—Female.

SALESLADIES wanted in high-class 5th Av. retail store; salary $15 and commission. Address in own handwriting, giving age and experience, Box G 525 Times Downtown.

SALESLADIES
(2) to sell high-grade office specialties; outside work; commission basis. Samuel H. Moss, 36 East 23d.

SALESWOMEN, thoroughly experienced on suits and dresses; salary $25 per week. Apply Post, 19 West 42d St.

SECRETARY-STENOGRAPHER.—Perfect in dictation of English-Italian or English-Spanish; perfect knowledge of English, Spanish, Italian important; college graduation and references strictly required; high salary. Reply in all three languages, Z 363 Times Annex.

SKIRT FINISHERS,
experienced; also helpers; half day Saturdays. Rohn & Rienzo, 74 East 55th.

SPANISH STENOGRAPHER.—Excellent opportunity offered to willing young girl; must be accurate and good typist; moderate salary to start; apply with references. Emery Christopher Co., 6 Church St.

STENOGRAPHERS.

We have opening for well educated, thoroughly experienced stenographer, capable of assuming responsibility and working into secretarial position; must take dictation rapidly and transcribe accurately. Call or write, Miss Vogel, care S. W. Straus & Co., Investment Bankers, 150 Broadway.

STENOGRAPHER.—Wanted in large fire insurance office; young woman stenographer; must be refined; well educated; experienced; answer stating salary expected, experience, and age. L 679 Times Downtown.

STENOGRAPHER, experienced and competent, in large advertising office; salary $18 to start; splendid opportunity for advancement. Answer, giving full details, D 113 Times.

STENOGRAPHER AND TYPIST.
Christian advertising agency desires a young lady who is an accurate and rapid worker; agency experience preferred. V 322 Times.

STENOGRAPHER and typewriter, with high school education; competent speller and grammarian, and experienced in filing; Oliver machine. Call Circle 4977, or V 333 Times.

STENOGRAPHER AND CLERK for position out of town; about 30 years of age; pay $20 per week, board and room. Call 146 East 28th St. today at 4 P. M.

STENOGRAPHER. — Importing; Christian concern requires stenographer, experienced, capable, neat. Apply Graham & Zenger, 104 5th Av.

STENOGRAPHER, American; experienced; neat appearance; $15; call Saturday morning before 11 o'clock, room 905, 95 Liberty St.

STENOGRAPHER, able to relieve on switchboard; state nationality, salary, and experience. Adress K. T., 416 Arbuckle Bldg., Brooklyn.

STENOGRAPHER and typist, experienced; one who is willing to assist in office duties; state salary. K. L., 219 Times.

STENOGRAPHER in busy law office; state age, experience, salary, and religion. A 646 Times Downtown.

STENOGRAPHER, willing to leave town; interesting work, with good future. R 104 Times.

STENOGRAPHER, knowledge of bookkeeping; salary $18 to start; good opportunity. G 545 Times Downtown.

STENOGRAPHER and office assistant; neat appearance; salary $12-$15 start. Apply in own handwriting, R. B., 267 Times.

STENOGRAPHER.—Neat young lady for exclusive retail store. S. E. Munyer, 397 Madison Av.

STENOGRAPHER and typist; must be rapid and capable office assistant. Republic Novelty Works, 244 5th Av. Mr. B.

STENOGRAPHER for Christian uptown office; $12; advancement; Palmer handwriting required. G 153 Times.

STENOGRAPHER and office assistant; good future and surroundings. Interstate Electric Lamp and Fixture Co., 60 West 39th.

STENOGRAPHER wanted for temporary work. D 115 Times.

STENOGRAPHER in law office; salary $20. Presinger & Newcombe, 60 Wall St.

STENOGRAPHER, REFINED, INTELLIGENT, EXPERT. E 283 TIMES.

STENOGRAPHER, willing to operate Dictaphone; $14 to start. K 259 Times.

SUPERVISOR.—Young woman, neckwear supervisor in men's neckwear factory, who knows fine neckwear; her work will be to see all goods shipped are perfect in every respect; prefer party trained in the business of a high-class establishment. Apply Blanchard & Price, 142 5th Av.

SWITCHBOARD OPERATOR; knowledge of typewriting required; state nationality, salary, and experience. Address S. T., 416 Arbuckle Bldg., Brooklyn.

TEACHER, high-class, of Isaac Pitman Shorthand for old-established business school; excellent opportunity for young man or woman of ambition. Write full particulars to Isaac Pitman & Sons, 2 West 45th St.

TUTOR, FIRST CLASS IN ELEMENTARY STUDIES, ARITHMETIC, SPELLING AND GRAMMAR, FOR GIRL OF 12, WOULD PREFER A TEACHER; MUST HAVE EXPERIENCE AS TUTOR AND COME WELL RECOMMENDED; HOURS 9-12 A. M.; IN ANSWERING GIVE DETAILS AND REFERENCES. C. P., 804 TIMES DOWNTOWN.

TYPISTS AND CLERICAL WORKERS, by a large mail order house; young women; either experienced or beginners; opportunities for advancement; convenient hours.
BELLAS HESS & CO.,
95 Morton St., corner Washington St.

TYPIST.—Young lady in order department of wholesale house to operate typewriter and do clerical work; salary $12. A 650 Times Downtown.

TYPIST, for copying work, in office large corporation. See Mr. Ball, 346 Broadway, second floor.

TYPIST on Underwood billing machine; no stenography; permanent position; state salary. G 542 Times Downtown.

TYPIST wanted, in a banking office; state full particulars. Address "I. M.," P. O. Box 822, City Hall Station, N. Y. City.

TYPIST, rapid, in insurance brokerage office; state salary expected. G 460 Times Downtown.

WAIST FINISHERS.
Experienced; also helpers; half-day Saturday. Rohn & Rienzo, 74 East 55th St.

WAITRESSES in tea room. 18 West 43d St.

WOMAN FOR LIGHT HOUSEWORK in small modern apartment, 45th St., all conveniences, sleep out. Telephone Bryant 7730-6F, after 7 P. M.

WOMAN for general work; short hours, tea room. 18 West 43d.

YOUNG LADY experienced in jewelry line; excellent opportunity; telephone for appointment for interview. J. Bulova Co., Cortlandt 1815.

YOUNG LADY for general clerical work in large wholesale woolen house in Brooklyn; good handwriting essential; some bookkeeping experience desirable; state age, experience, and salary desired. A 638 Times Downtown.

YOUNG LADY assistant wanted in dental office; experience not needed. L 711 Times Downtown.

YOUNG WOMAN.—Shipper in men's wholesale neckwear factory; young woman who has occupied similar position preferred; her work will be to get up shipping list each day, and see that shipments are gotten out properly on time; must have ability, be accurate at figures; good prospects for advancement for the right party. Apply Blanchard & Price, 142 5th Av.

YOUNG WOMAN to take charge of girls' lunch room in large corporation; should have domestic science training or practical experience and be a resident of New York City or Brooklyn; salary $16 to start. G 568 Times Downtown.

Instruction.

WOULD YOU LIKE TO EARN
$12 TO $30 A WEEK?

Then enroll at once for our inexpensive four-week course in filing and indexing. We secure positions for girls who complete the course. Employers want them because our training is equal to actual business practice. You can take the course without interfering with other work. New afternoon and evening classes start Monday, March 17. Classes limited, so apply at once—write, phone, or call. It is your opportunity for a splendid position with some big concern. Phone Franklin 2261.

NATIONAL TRAINING SCHOOL
FOR FILING.
Only School Affiliated with a Filing Equipment House. The Shaw-Walker Company,
60 Franklin Street, Near Broadway.

OVER THREE THOUSAND
GIRLS AND WOMEN
have been placed by us in positions paying
FROM $12 TO $35 PER WEEK.
Specialize in a profession that has been established and made profitable by our chain of schools, the only ones of their kind. Inspection of the equipment, alone, will repay you for a visit. If you expect to enter business or to increase your earning capacity our assistance will be invaluable to you.
Day, Evening and Correspondence Courses
NEW YORK SCHOOL OF FILING,
Johnston Building, 1,170 B'way, at 28th St.,
formerly Singer Building.
Telephone Madison Square 6097.
Branches: Philadelphia, Boston, Chicago.

EARN $5,000 YEARLY
as a doctor of chiropractic, day and evening sessions, co-educational; class now forming. Write for booklet.
CHIROPRACTIC UNIVERSITY OF N. Y.,
1,416 Broadway, New York. Bryant 6956.

HELP WANTED—Female.

Instruction.

WOMEN ARE NEEDED
in modern business as bookkeepers, accountants, and office executives. Lucrative positions await the trained woman. Proper training is discussed in our free booklet "Opportunity for Women." Write or telephone (Cortlandt 1465) for complimentary copy of this booklet and for details of training classes now forming.
PACE & PACE, 30 CHURCH ST., N. Y.

PRIVATE SECRETARIAL TRAINING.
PRATT SCHOOL, 64 West 45th St.
Registered by Board of Regents of the University of State of N. Y.; individual instruction; must be over 16 years old; advanced registration and references required.

THE U. S. SECRETARIAL SCHOOL,
542-544 5th Av., (45th St.,) the oldest and pre-eminently the most successful, prepares for and obtains excellent secretarial positions; day, evening, and correspondence courses; catalogue. Prof. Meagher, M. A., Director.

TUTOR.—Elementary and high school subjects; expert, experienced, college graduate; prepares for Regents; guarantees "real" results. R 117 Times.

Employment Agencies.

NATIONAL EMPLOYMENT EXCHANGE,
30 Church Street.

ESTABLISHED 1909.

STENOGRAPHER; downtown trading Co.; able to handle Portuguese translations; must have practical business experience; $1,800 yr.
STENOGRAPHER; downtown banking house; must have Wall Street experience; $1,560 yr.
STENOGRAPHER; export-import experience; downtown shipping firm; $1,300 yr.
BOOKKEEPER; must have downtown brokerage experience; take entire charge double entry books; $1,800 yr.
STENOGRAPHER and ASST. BOOKKEEPER; downtown engineering firm; good chance for advancement; must have good education; $1,000 yr.
STENOGRAPHER; downtown exporting firm; rapid and accurate; $1,000 yr.
STENOGRAPHER; downtown chemical house; develop into secretarial position; $1,000 yr.
STENOGRAPHER and TELEPHONE OPERATOR; downtown machinery firm; $1,000 yr.

CALL 9 TO 1.
ROOM 725.

ELSIE DIEHL AGENCY,
20 VESEY ST.
NO REGISTRATION FEE.
STENO.-SECRETARY, downtown; knowledge bookkeeping preferred; $25.
STENOGRAPHER.—Mail order house, uptown; $25.
STENOGRAPHER-SEC'Y.—Insurance, downtown; $25.
STENO-SEC'Y.—Mercantile line; Noiseless machine; $25.
STENOGRAPHER.—Position Richmond Hill; $25.
STENOGRAPHER-DICTAPHONE OP.—Downtown; $95 monthly.
STENOGRAPHER.—Prefer high school girl; position downtown; $75 monthly.
STENO.-RECEPTION CLERK.—$15.
STENOGRAPHERS. — Numerous positions open for girls with one or two years' experience; $20, $18, $16.
BEGINNER STENOGRAPHER, $12.

BOOKKEEPER.—Manufacturing line, uptown; $25.
BOOKKEEPER-STENO.—Fur line, uptown; $25.
BOOKKEEPER.—Export line; $25.
Numerous positions for young women; $20, $18, $15.

STATISTICIAN-CORRESPONDENT. — Take charge small department; $20.

FILING CLERKS.—$15; uptown and downtown positions.

TELEPHONE OP.-TYPIST.—15.
TEL. OP.-OFFICE WORKER.—$14.
TEL. OP.—Monitor; $12.

TYPISTS.—$12, $15, $18, $20.

JUPP AGENCY, 87 NASSAU.
Established 1899—Free Registration.
Stenographers, banking, $22, Broadway (lower), six, $15-$22; Front St., $20; Fourth-Seventh Aves, $22; three, legal, $24; dozen superb uptown positions, $15 to $22; several French-Spanish; typist, $16.

BOOKKEEPER-STENOGRAPHER; short hours; $20; stenographer, experienced shipping, $25; stenographers, various lines, $18-$25; several beginners, $12-$16; office assistant-typist, $15. Registration free. Gahagan Agency, 256 Broadway. Est. 1897.

STENOGRAPHERS, 20, Hoboken, Jersey City, and New York; salary $120 to $125 a month.
OFFICE SERVICE CO.,
149 BROADWAY, SINGER BLDG.

SECRETARY - STENOGRAPHER, educated, high class, age 25; Christian firm, $35; immediately; other openings. David Agency, 17 West 42d St.

TERMINAL EMPLOYMENT EXCHANGE
154 NASSAU ST. MISS GRIFFIN.
Stenographers, $18-$20; file clerks; must be A1; $15; juniors, $10-$12.

STENOGRAPHERS, $22-$15; bookkeepers, $20-$22; typists, $15-$12; clerical, $12-$10; beginners. Atlas Agency, Room 513, 132 Nassau St.

SUPERIOR STENOGRAPHERS, junior and senior, to train for secretarial duties; salaries $18 to $30. Alliance Exchange, 29 Liberty.

STENOGRAPHER, Assistant Secretary, $22; stenographers, $10-$20; typists, clerical, $12-$15. Sarah Clark Agency, 132 Nassau, Room 1320.

STENOGRAPHERS, bookkeepers, typists, dictaphone.—Fulton Agency, 489 5th Av., 93 Nassau St.

HELP WANTED—Male.

ACCOUNTANT.—Salary $4,500 or more to begin and bonus end of year; managing senior, well qualified to supervise work and write reports; complete information must be submitted in letter in order to receive interview; splendid opportunity for former managing accountants desiring to return to the profession. G 555 Times Downtown.

ACCOUNTANT.—Want a live man to take charge of the cost accounting department of a rubber corporation; one who has had previous experience along this line preferred; give full particulars and salary desired and previous references, etc. Z 367 Times Annex.

ACCOUNTANT and BOOKKEEPER.—Thoroughly experienced, to take charge of books of a manufacturing and wholesale house; salary to start $30. Write fully age, experience, reference, and if married. Do not call. T. J. Lewis, 235 West 71st St.

ACTOR.—Gentleman over 40; capable of assisting in rehearsing students in dramatic plays; write particulars, also salary based on city Summer work. Eddy, 968 Pacific St., Brooklyn, N. Y.

ADVERTISING MAN, experienced, to devote part time to securing ads for official publication of a national ladies' garment organization; on commission basis. V 325 Times.

ASSISTANT GENERAL BOOKKEEPER wanted for large corporation; state your qualifications; good opportunities. J. K., P. O. Box 822, City Hall Station.

ATTENDANT.—Tool crib attendant, thoroughly familiar with the handling of help and all kinds of tools, to take charge of tool cribs in large manufacturing plant; state salary and experience. V 329 Times.

BILL CLERK, experienced, who has had extensive experience in dry goods line; must also be rapid calculator, competent stenographer, Underwood machine; good pay; bring references. Cohen Bros., 16 West 32d.

BOOKKEEPER. — Experienced, competent; take full charge of books, payroll, routine accounting in Brooklyn factory of 100 employes; state age, initial salary, experience, references in detail; replies held confidential; very accessible to New York. A 667 Times Downtown.

BOOKKEEPER.—Italo-American; thoroughly experienced; wanted by Italian banking office; knowledge of typewriting and ability to correctly write both languages under dictation desirable; good opportunity for right party; state full particulars and references. G 562 Times Downtown.

BOOKKEEPER and accountant with executive ability; knowledge of general ledger and control accounts, with ability to take full charge of books; exceptionally able person; the commencing salary will be commensurate with ability shown; reply giving full particulars. L 717 Times Downtown.

BOOKKEEPER-STENOGRAPHER.—Typist; collections and correspondence; small, fast growing electric lighting fixture manufacturer; good opportunity; must be first-class in every respect; no other need apply. Call 159 East 54th St.

BOOKKEEPER-STENOGRAPHER, loyal, for rapidly growing Christian import firm; $15. D 116 Times.

BOOKKEEPER - STENOGRAPHER, knowing French; superior education; rapid advancement if satisfactory. R 108 Times.

BOOKKEEPER.—Thoroughly experienced, capable of taking full charge; state age, experience, and salary desired. V 319 Times.

BOYS, 15-18; important business concern, financial district, has permanent positions with opportunities for advancement for several elementary or high school graduates; congenial work, short hours, enabling evening schooling; salary $10 weekly; application confidential. B 656 Times Downtown.

BOY to enter orders in stock book; high school graduate preferred; must be rapid and legible writer, also good at adding; $12 start, with bonus. Langsdorf & Co., 72 Spring St.

BOY, over 16, for office work; experience not necessary, but must have first-class references; good opportunity for advancement; salary to commence, $10 per week. V 334 Times.

HELP WANTED—Male.

BOY wanted for messenger service in large daily newspaper; hours 8:30 to 5:30; salary to start $8; excellent opportunity. Apply 229 West 43d St., second floor.

BOY Wanted, by insurance company, as assistant in filing division; no experience necessary; in replying state age, education, experience, if any. L 729 Times Downtown.

BOY about 18 years old wanted in office of large silk house; must be bright and willing. K 254 Times.

BOY for general office work; good chance for advancement; state age and salary desired. G 541 Times Downtown.

BOYS, over 16, helpers, house departments; also go errands. B 679 Times Downtown.

C. LUDWIG BAUMANN CO.,
1,449 BROADWAY, BROOKLYN,
AND
MICHIGAN FURNITURE CO.,
2,174 3D AV., NEW YORK CITY.
FURNITURE SALESMEN WANTED; PEP, AMBITION, AND EXPERIENCE IN FURNITURE INSTALLMENT BUSINESS THE QUALITIES NEEDED; TO BRIGHT YOUNG MEN WE OFFER AN UNUSUAL OPPORTUNITY; STEADY EMPLOYMENT, GOOD SALARY; POSITION TO BE FILLED AT ONCE; MEN DISCHARGED FROM SERVICE GIVEN PREFERENCE.

CHAUFFEUR, in meat market; steady position. M. Buchsbaum, 792 Columbus Av.

CLERK and messenger by investment bankers; must be high school graduate; permanent position; unusual opportunity for young man to learn business who is willing to start at nominal salary; experience unnecessary. L 782 Times Downtown.

CLERK.—Wanted registered drug clerk; good salary; permanent position; chance for betterment; apply at once. Allied Chemical Exchange, 95 Liberty Street.

CLERK.—For small hotel; days; must possess good qualities and able to assist manager; reference. R 126 Times.

COMPOSITOR wanted, two-thirder; steady work for the right man; wages $25. L 735 Times Downtown.

CORRESPONDENT.—FOR AN INTERNATIONAL BANKING FIRM; A THOROUGHLY EXPERIENCED AND EFFICIENT SPANISH AND FRENCH CORRESPONDENT, STENOGRAPHER, AND TYPEWRITER. APPLY TO G 554 TIMES DOWNTOWN.

CORRESPONDENT. — Young man, experienced in adjustment of terms and capable of locating discrepancies on customers' accounts; knowledge of bookkeeping essential; state age, experience, and salary expected. V 321 Times.

CUTTER.

First-class cutter, and assistant to designer of large clothing house; must be able to draft patterns and do grading; address in own handwriting, stating age, experience, and salary.

A 664 Times Downtown.

CUTTER.
Experienced, on jersey silk underwear; forty-four-hour week; permanent; good pay. Box R 83 Times.

DRAFTSMAN.
Experienced marine engine draftsman. E. D. 830 Times Downtown.

DRAFTSMAN, architectural, thoroughly familiar with tenement house and building laws; application to be submitted in writing, stating salary wanted and experience; no personal applications will be considered. W. T. McCarthy, 16 Court St., Brooklyn.

DRAFTSMAN.—Architectural draftsman experienced in apartment house construction. J. Weinstein, 6 Church St., New Haven, Conn. State experience and salary expected.

DRAFTSMAN. — Simple layout work; not much experience required. Call Brecht Company, 174 Pearl St., New York City.

DRUG SALESMAN wanted to introduce high-class line of toilet and medicinal preparations in New York territory; must have successful record as an introducer among drug trade; combination salary, commission compensation; give full particulars in reply. Address Sales Manager, 453 19th St., Brooklyn.

ELECTRICIAN, familiar with low voltage, high ampere sets. 510 West 34th St.

ENGINEER. — A LARGE FIRM CONTEMPLATING EXTENSIVE HARBOR AND DOCK WORKS ABROAD DESIRES TO SECURE THE SERVICES OF A CAPABLE CONSTRUCTION ENGINEER; ONE WHO CAN PREPARE THE GENERAL LAY-OUT AND ESTIMATES OF COST, AND SHOULD OCCASION REQUIRE, DIRECT ITS OPERATION; KNOWLEDGE OF FRENCH AND SPANISH DESIRABLE. B. H., 468 TIMES DOWNTOWN.

ENTRY CLERK, understands entering charges from call clerk. B 678 Times Downtown.

EXPORT HELP wanted, office, men or girls, stenographers, bookkeepers, travelers; out of town positions; knowledge of Spanish; Christian firm; good salaries. Beers Agency, Flatiron Bldg.

GUARDS.
Wanted. — Guards for strike work; no trouble; give description and nearest telephone; salary. L 740 Times Downtown.

HEAD WAITER and assistant manager; ballroom and banqueting department; state age and experience. Address C. R., Room 416 Arbuckle Building, Brooklyn.

INDUSTRIAL
TRACTOR DESIGNER.
WE REQUIRE AN ENERGETIC, CAPABLE STORAGE BATTERY TRACTOR AND TRUCK DESIGNER; MUST BE EXPERIENCED WITH USE OF TRACTORS IN THE FIELD IN ADDITION TO HAVING TECHNICAL ABILITY TO DESIGN. A PERMANENT POSITION IS CERTAIN TO A LIVE MAN WHO HAS THESE QUALIFICATIONS. THE LAKEWOOD ENGINEERING COMPANY, CLEVELAND, OHIO.

JEWELER.—Experienced sawing out on fine platinum work can find good position; first-class jewelers wanted. American Watch Case Co., 119 West 25th.

MAN, elderly only, for position of night clerk and switchboard operator, in Bronx institution; maintenance given; references required. Z 383 Times Annex.

MANAGER.—Export manager familiar with banking and shipping in West Indies. Fabricated Steel Products Corp., 165 Broadway, Room 1003.

MARGIN CLERK.
Young man, in busy broker's office; hours 4 P. M.-12 midnight. Apply, by letter only, L. H. Ware, 62 Broadway.

MECHANIC.

High grade man; familiar with hydraulic equipment presses, &c.; food manufacturing concern; give age and experience in full, state salary. Address D, P. O. Box 290, City Hall station, New York.

MECHANICAL DRAFTSMAN AND LETTERER.—One with experience in operating photostat machine preferred. Apply by letter to R. P., 312 West Monument Street, Baltimore, Md., stating experience and salary expected.

MECHANIC.—Wanted, scale mechanic; man experienced repairing computing scales, coffee mills, meat choppers, cash registers, will secure permanent location and prompt advancement by applying to B 680 Times Downtown.

MULTIGRAPH OPERATOR.—Young man with at least one year's experience; good opportunity for advancement. A 876 Times Annex.

OFFICE BOY.—In large manufacturing plant; bright, intelligent young man for general office and clerical work; one who has had experience with telephone switchboard preferred; write, stating age, experience, and salary expected; don't call. O. B., 200 E. 23d St.

OFFICE BOY.
16 years old; bright; willing and ambitious; splendid opportunity; Christian concern; state age, education, and salary. "Ambitious," 127 Times.

OFFICE BOY.—Intelligent boy wanted in a woolen commission house. Address, giving age and reference, V 153 Times.

OFFICE BOYS.—Just out of school; excellent opportunity. G 544 Times Downtown.

OPERATOR. — Screw machine operators (Warner and Sevarsey hand) thoroughly experienced and capable of doing accurate work; large manufacturing concern. Call Bijur Motor Appliance Co., 15th and Garden St., Hoboken.

PAWNBROKER'S CLERK, COUNTER MAN, EXPERIENCED; ALSO STOCK CLERK; REFERENCES. D 104 TIMES.

RETOUCHER.—Must have had 3 or 4 years' experience retouching and have ability to learn design borders and do other mechanical work. Iron Age Publishing Company, 239 West 39th St.

SALESMAN, experienced for jobbing trade of dry goods, hosiery, underwear, and notions, on commission basis; references required; state experience. V 278 Times.

SALESMEN (Live Wire.)—Big commission, selling best auto device on market; unusual opportunity to the right man; particulars. Room 315, 1777 Broadway, 10 A. M.-4 P. M.

SALESMAN.
Only one who has a good following, by large dress house, for city and office trade; commission. M. P., 801 Times Downtown.

SALESMAN, barber trade; experienced, live wire; not an order taker; salary and commission; permanent. Room 905, 110 West 34th St.

SALESMEN, calling on gents' furnishing stores, traveling, to carry men's neckwear as side line; good commission. V 240 Times.

SALESMAN, hosiery and underwear; experienced and following only considered. J. Robinson, 33 Orchard St.

SALESMAN to take side line selling hair nets on commission. V 253 Times.

HELP WANTED—Male.

SALES MANAGER TO REORGANIZE SALES DEPARTMENT OF WELL KNOWN MANUFACTURING FIRM SOFT DRINKS ON PERCENTAGE BASIS. V 298 TIMES.

SALESMAN.
Can you earn $5,000 a year?
A corporation leading in its line manufacturing equipment from foundries, machine shops, wherever iron and steel are used, will add a successful salesman to its sales staff.
The qualifications are a high grade personality; proven integrity; record of success and a working knowledge of elementary mechanics, preferably foundry and machine shop practice.
Salary, commission and traveling expenses. Z 389 Times Annex.

SALESMAN.—SPECIALTY SALESMAN FOR GROCERY TRADE; STATE AGE, EXPERIENCE, AND REFERENCE; STRAIGHT SALARY. A 626 TIMES DOWNTOWN.

SALESMAN.—Lithograph or printing salesmen to solicit better class of trade; those who are familiar with publishing and map concerns; those who can close business on the merit of our process which permits the reproduction of anything printed, written, or drawn, without the use of type, electrotype or the usual methods of reproduction as required by the average printer; commission basis only. V 324 Times.

SALESMEN.—SECURITIES. The sale of securities is attractive and lucrative. To men who can furnish good credentials we offer a most unusual opportunity for large earnings; commission basis. Every assistance and co-operation will be extended to men who quality. No previous stock-selling experience required. L 545 Times Downtown.

SALESMEN.—Very high-class, accustomed to making $5,000 and upward; investigate the earning power and modern practical methods of the book selling business; we teach you by actual demonstration, paying your expenses while learning and furnish you the opportunity of making from $100 TO $300 PER WEEK; salary and commission. Parke Austin & Lipscomb, 50 Church St.

SALESMAN.—We have responsible position for man over 30, with good references; our representative earning over $100 weekly selling stock of old established financial institution with long record of dividend payment, which is raising additional capital to handle rapidly expanding business; commission; if you are employed and cannot call during day, call evenings after 7:30. Suite 160, 1 Madison Av.

SALESMAN,
Housefurnishing Goods.
Thoroughly experienced in tin, Japanned, galvanized and enameled wares with an established business in Manhattan and Bronx. Apply, in full confidence, detailing exact experience and salary required. A 660 Times Downtown.

SALESMEN, from overseas, realize tremendous change and economic tendencies of the general public; big possibilities and bright future for those who will start at once in this new development; thermostats will play a large part in the reconstruction business; commission. Call 9-10, 1,735 Grand Central Building.

SALESMEN wanted to sell high-grade securities; have opening on our Brooklyn sales force for three good salesmen, 25-45, married preferred; must be able to convince us of your ability to sell and furnish good references; these are bona-fide positions and we want bona-fide men; commission; Call 9 A. M. to 4 P. M., 1707 Chamber of Commerce Building, 32 Court St., Brooklyn.

SALESMEN, with our new letter-size radium novelty you can entertain your customers in any line; affixes like postage stamps to make clocks, dials, numbers, switches glow in the dark; not yet available for the trade; send 75c. for sample by registered mail. A. C. Beech, 108 West 64th St.

SALESMAN.
First class salesman wanted for a large wholesale and retail Brooklyn coal concern; must possess first-class ability, with a good following; highest references required; splendid opportunity for the right party on a salary basis. A 618 Times Downtown.

SALESMEN.—Financial institution doing $6,000,000 year in New York City, wants two efficient men to place "income contracts"; salary or commissions. Apply Mr. Waddell, 111 Broadway.

SALESMAN.—One who is capable of earning $5,000 or more a year, to sell medium-priced suburban homes; splendid opportunity for a good man; liberal commission. Address, stating qualifications, Hustler, 183 Broad Av., Leonia, N. J.

SALESMAN.—Experienced jewelry salesman, acquainted with jobbing and retail trade throughout West; must have first-class reference; salary and commission. Apply Room 302, 302 Broadway.

SALESMEN.—Exceptional opportunity for reliable, clean-cut active men to distribute nailless, box-strapping appliance; liberal commission basis. Box 387 Times, 2 Rector St.

SALESMEN.—Soldiers get my proposition for quick returns, on commission; most reliable goods ever produced, selling music and maps; call immediately. Eureka Music Press, Thomas, 350 West 38th St.

SALESMAN.—Hosiery, underwear; acquainted with retail and export trade; mill proposition; commission; give detail experience in letter. A 663 Times Downtown.

SHEET METAL SALESMAN.
Aggressive man, experienced in selling sheet metals and familiar with metropolitan district trade is wanted by large distributor of sheet metals. In reply give experience, salary axpected, age, &c. Z 361 Times Annex.

SOLICITOR.—Advertising solicitor, experienced, for leading daily; a bright young man with "pep;" give past record, reference, and salary desired. Z 382 Times Annex.

SOLICITORS, advertising, high-grade; fine commission; La Revue Americaine. The New France, 1605, 220 West 42d St.

SOLDERERS AND RIVETERS on milk and ice cream cans. Hopwood Retinning Works, 1,075 Cypress Av., Brooklyn.

STATEMENT CLERKS.
Young men to work from 4 P. M. to 12 midnight in broker's office, on statements. Apply by letter only. L. H. Ware, 62 B'way.

STERN BROTHERS,
WEST 42D STREET,
require several experienced
AUTOMOBILE MECHANICS.
Apply at Garage, 516 West 20th St., on Friday and Saturday.

STEWARD.—For Golf Club, to live in club house in Westchester; one thoroughly familiar with stewardship and competent to keep books; married couple preferred; state reference and salary. Address V 330 Times.

STOCK SALESMEN.
Experienced stock salesman for big industrial proposition; this is an opportunity for a few forceful, active men to make big money quickly; commission basis. Apply Tanner, Room 407, 120 Liberty St., between 10 A. M. and 3 P. M.

STOCK SALESMEN.
We require the services of men who have been successful in selling securities over the telephone; to those who qualify an unusual opportunity is offered; salary, commission and bonus. Arrangements, see Mr. Simon, after 10 A. M., Room 801, 59 Pearl St.

STOCK SALESMEN.
We have a great idea for you to make money, your best clientele will appreciate the opportunity; salary and commission; only very active, impressive and forceful men will be considered for telephone work. Room 804, 59 Pearl St., New York.

STOCK SALESMEN.—Wanted (6); must be experienced and have a clientele; salary and commission. A 637 Times Downtown.

SUPERINTENDENT in elevator apartment house on Broadway; must have experience. B 1011 Times Harlem.

TABLETMAKER.—Experienced in granulation and operating
STOKES ROTARY MACHINE
AND COLTON MACHINE.
To an able, experienced man we will pay good salary and give contract. Apply, between 11-12 o'clock, Gramatan Co., 15 East 14th.

TELEPHONE STOCK SALESMEN; wanted (3); must have experience and have a clientele; salary and commission; write to A 640 Times Downtown.

TUTOR, FIRST-CLASS IN ELEMENTARY STUDIES, ARITHMETIC, SPELLING, AND GRAMMAR, FOR GIRL OF 12; WOULD PREFER A TEACHER; MUST HAVE EXPERIENCE AS TUTOR AND COME WELL RECOMMENDED; HOURS 9-12 A. M.; IN ANSWERING GIVE DETAILS AND REFERENCES. C. N., 802 TIMES DOWNTOWN.

WAREHOUSEMAN to take charge of public warehouse; must have good connections and ability to obtain trade; salary and commission; state age and experience. V 331 Times.

YOUNG MAN, over 21, with at least 2 years' retail clothing experience, for out-of-town store; must be neat and ambitious, write a good hand; excellent chance to work up to managership of one of our branch stores. Apply after 9:30 A. M. to Mr. Zobel, 460 4th Av., 12th floor.

HELP WANTED—Male.

YOUNG MAN IN WHOLESALE GLOVE HOUSE; ONLY THOSE HAVING HAD EXPERIENCE IN THIS LINE NEED APPLY; PERMANENT POSITION; GOOD ADVANCEMENT; STATE EXPERIENCE, REFERENCE, AGE, AND SALARY EXPECTED. V 306 TIMES.

YOUNG MAN,
age 25 to 30 years, with advertising ability, initiative, and energy; good copy writer and familiar with details regarding drawings, engravings, and use of printers' ink; excellent opportunity; state qualifications, references, salary. Box Z. F., 104 East 14th St.

YOUNG MAN, (25-30,) as stenographer and bookkeeper; one familiar with modern office methods; one who can absorb system and make himself useful; fine opportunity for bright, aggressive young man; state salary expected and full particulars as to education, &c. G 522 Times Downtown.

YOUNG MAN.—Good education; mechanically inclined; quick to learn; can find future opportunity in large manufacturing machinery sales force; state age, schooling, business experience, salary expected to start. L 734 Times Downtown.

YOUNG MAN, experienced in jewelry line; excellent opportunity. Telephone for appointment for interview. J. Bulova Co., Cortlandt 1815.

YOUNG MAN wanted in high-class retail store to assist in selling; salary $15 to start, with prospect for good advancement. Address in own handwriting, giving age and experience. G 524 Times Downtown.

YOUNG MAN, bright, wanted, with experience in steamship passenger office; knowledge of shorthand desirable; state age, experience, salary, &c. I. L., P. O. Box 822 City Hall Station.

YOUNG MEN.—Several live wires to sell clothing on a new proposition; commission basis. See Mr. Rubin, between 4:30 and 5:30. The Victory Clothes, 708 Broadway.

YOUNG MAN, 16 to 19 years, for clerical work in office large corporation. See Mr. Ball, 346 Broadway, third floor.

YOUNG MAN, over 16, to work in stock room of a wholesale house at 55 Warren Street.

YOUNG MAN, 16-18 years of age; one with experience around light machinery preferred. A 877 Times Annex.

YOUNG MAN.—Office assistant and bill clerk, with knowledge of typewriting. Harry Kitzinger & Co., 1,333 Broadway.

YOUNG MAN, over 16, light inside cleaning work. B 677 Times Downtown.

YOUTHS over 16, all around helpers, shipping room department. B 676 Times Downtown.

Instruction.

ACCOUNTANTS IN BIG DEMAND.
WOMEN AND MEN.

I want to hear from bookkeepers, cashiers, school teachers, office workers, stenographers, and all capable men and women, either with or without bookkeeping experience, who are ambitious to get into higher accounting positions paying

$2,400 TO $6,000 A YEAR AT THE START.

The readjustment of commerce and industry to a peace basis, the reconstruction and reorganization of American business along more efficient lines, the more scientific analysis of costs to meet domestic and world competition, and the necessity for accurate income and excess profits tax reports to the Government have created thousands of new and attractive opportunities for permanent positions in the higher accounting field.

At present we can supply only in a very limited way students and members to fill the numerous requests being received for

COST ACCOUNTANTS, AUDITORS, JUNIOR AND SENIOR ACCOUNTANTS, COMPTROLLERS, &C.

Government and business demands have exhausted the available supply of trained men and women.

So our organization, having the largest staff of accounting and business efficiency experts in the world, is making every possible effort to help meet this unusual situation, and to that end I will interview men or women who desire to qualify for these positions by taking individual home training. This can be done without interfering with their present employment.

APPLICANTS WHO ARE ACCEPTED

will be placed under the direct personal supervision of one of our staff of Certified Public Accountants and thoroughly trained in the special knowledge and practical procedure necessary to qualify for important accounting work.

Address for interview, giving age, position, education, and telephone number, J. H. R., Post Office Box 136, Times Square Station.

PUBLIC SPEAKING
THE DEVELOPMENT OF YOUR POWER TO MARSHAL YOUR THOUGHTS LOGICALLY AND COHERENTLY when you speak to others, is the work of the new Saturday afternoon class in Public Speaking to be organized at Pace Institute, 30 Church St. The opening session will be held on Saturday, March 15, from 2 to 3:45 P. M. Attend, without obligation, and observe our methods of instruction. Write or telephone (Cortlandt 1465) for booklet "Talking to Others" and for complimentary admission card to the first session on March 15. Pace & Pace, 30 Church St., New York.

ARE YOU A SQUARE PEG
in a round hole? Thousands are holding positions to which they are not suited—they do not know their own capabilities. A character analysis will determine your qualifications and tell you in what vocation you will achieve the greatest success and happiness. Character readings by appointment. Write or phone Chelsea 4054 for details and booklet "K."
Merton Institute,
96 5th Av., New York.

BOOKKEEPER.—Get out of the rut; become a certified public or cost accountant; go into business for yourself; demand for expert accountants exceeds the supply; our graduates earn over $5,000 yearly; learn at home in spare time by our easy system; send for booklet and special offer. Universal Business Inst., 100 Pullman Bldg., New York.

MEN.—Learn photography; good-paying positions in art, commercial, or motion-picture studios; experts instruct by actual practice in E. Brunel's 20 modern studios; enroll now. E. Brunel Training School of Photography, 1,269 Broadway, at 32d St.

AMBITIOUS MEN ought to know what an exceptional future is in store for the ACCOUNTANCY-TRAINED man. Send for "Your Market Value" and Bulletin 25, which gives details of training needed. Pace & Pace, 30 Church St., New York.

SPANISH, ENGLISH taught by cultured young woman graduate Boston University; simplified method of elimination insures immediate results. Room 415, 500 5th Av., (at 42d St.) Phone Murray Hill 2088.

LEARN TO BE A CHAUFFEUR.—Pleasant and profitable work; day and evening classes. Send for free booklet and visitor's pass. West Side Y. M. C. A., 302 West 57th.

ACCOUNTANT teaches privately bookkeeping, business arithmetic, English, evenings. MONDELL, 280 Madison Av.

Employment Agencies.

AMERICAN
EMPLOYMENT
EXCHANGE,
115 BROADWAY.

Our technical department needs at once the following men:

DESIGNING ENGINEER.—To be able to design small power plants, draw lighting specifications; city; salary $175-$180.

DRAFTSMAN.—Boiler design; able to figure stresses in boilers; salary $125-$150.

ASST. MACHINE SHOP SUPT.—Massachusetts young man, as understudy to superintendent, who has shop practice and who will eventually be able to become shop superintendent; salary open.

FACTORY MECHANIC.—A man who understands hydraulic presses and who can repair them; city; $35-$50 week.

STENOGRAPHERS, Secretary, $30-$35.
Others, $25; downtown.
BOOKKEEPERS' ASSISTANTS, $20.
DIEHL AGENCY,
20 Vesey St.

STENOGRAPHERS, $18, $20, $25; Bookkeepers, $18, $20, $25. Owen's Agency, 165 Fulton St.

AUTOMOBILE EXCHANGE.

ALEXANDER G. HARRIS.
AUSTRIAN DAIMLER SPORTING 4-PASS.
CADILLAC VICTORIA 1917 COUPE.
CADILLAC 4-PASS., 1917 SPORT MODEL.
CADILLAC 7-PASS. 1915 TOURING.
PACKARD 1918 CHUMMY ROADSTER.
DISBROW SPECIAL SPEEDSTER.
HUDSON SEDAN 1917 SPECIAL JOB.
MERCER 4-PASS., 1917; LIKE NEW.
STUTZ 4-PASS. 1917, VICTORIA TOP.
BE SURE IT'S HARRIS.
1700 BROADWAY. PHONE CIRCLE 1582.

BERLIN Dodge Bros. car, newly painted; completely gone over. Bishop, McCormick & Bishop, 1,243 Fulton St., Brooklyn. Decatur 4100.

BRISCOE runabout, 1918; exceptionally good condition. Bishop, McCormick & Bishop, 1,243 Fulton St., Brooklyn. Decatur 4100.

BUICKS.—1917 Little Six touring; 1918 Little Six touring, and a model E-6-49 touring; all of these cars have been thoroughly overhauled and are reasonably priced. Delamater, 1,677 Broadway. Circle 1246.

BUICK 1918 touring car; in excellent condition; bargain. Cook-Macconnell, 1,790 Broadway.

BUICK 1917 Sedan, exceptional bargain, 1,778 Broadway, (57th,) one flight. Circle 1417.

BUICK 1917 Little 6 touring, bargain. 1,778 Broadway, (57th,) one flight. Circle 1417.

AUTOMOBILE EXCHANGE.

BUICK 1918-1917 TOURINGS.
roadsters. Flack, 1,700 Broadway, 3d floor.

BUICK 1917 Little Six, five-passenger; practically new. Owner, 59 West 65th.

BUICK roadster, late 1917, Little Six. Fleetwood Garage, 167th St. and Webster Av.

BUICK, 1918, seven-passenger, six-cylinder. Smith, 154 W. 124th. Morningside 151.

CADILLAC SPECIALS.
These cars have been overhauled in our shops, repainted, metal parts re-nickeled and new tires installed. Some have Westinghouse and some have USE shock absorbers. They are specially priced so as to be moved immediately.
1918 Model 57—7-pass., touring.
1917 Model 55—7-pass., limousine.
1917 Model 55—7-pass., town laundaulet brougham.
1917 Model 55—7-pass., laundaulet limousine.
1916 Model 53—7-pass., touring limousine.
NEWARK BRANCH,
Detroit Cadillac Motor Car Co.,
Used Car Department,
536 Broad Street, Newark, N. J.
Mulberry 3240.

CADILLAC 1918 SPECIAL 7-PASS. SEDAN.
CADILLAC 1917 TOURING.
CADILLAC 1917 SPECIAL SPORTING—4.
CADILLAC 1917 4-PASS. ROADSTER.
CADILLAC 1917 CHUMMY ROADSTER.
LANCIA 4-PASS. SPECIAL. Brand new.
DANIELS 1917 SPORTING ROADSTER.
PACKARD 1917 Fleetwood, 4-Pass., Sport.
CHANDLER 1918 TOURING.
MERCER 1918 4-PASS. SPORT.
BIDDLE 1917 SPORTING 4.
MERCER 1917 SPECIAL SPEEDSTER.
STUTZ 1918 SUBURBAN SEDAN.
STUTZ 1918 SPORTING FOUR.
STUTZ 1917 BULLDOG SPECIAL.
ROAMER 1918 TOWN BROUGHAM.
HUPMOBILE 1917 SPECIAL BROUGHAM.
S. G. V. 1915 FLEETWOOD SPORTING—4.
OWEN MAGNETIC 1917 LANDAULET.
MURRAY 1917 7-PASS. TOURING.
ISOTTA FRASCHINI SEDAN, LATEST Imp.
FIAT FLEETWOOD, LATEST Importation.
D. C. BURRELLE,
1,700 Broadway, 4th floor. Circle 153.

CADILLAC 1918 7-Pass. Touring.
CADILLAC 1918 LANDAULET.
CADILLAC 1918 VICTORIA.
CUNNINGHAM 1917 4-passenger.
HUDSON 1918 SUBURBAN SEDAN.
LIBERTY 1917 TOWN CAR.
MARMON "34" SEDAN.
MERCER 1918 RUNABOUT.
MERCER 1917 4-Pass. Touring.
PACKARD 1918 Fleetwood Runabout.
PACKARD 1917 Fleetwood 4-passenger.
STUTZ 1918 TOURING.
SCHOONMAKER & JACOD,
1,700 Broadway.

CADILLACS.—1917 4-pass. Phaeton and 1917 Chummy Roadster; both cars in extraordinary condition; worth investigating. Lobell Aborn Co., 239 W. 55th St.

CADILLAC 1916 Touring. Price reasonable. 1,778 Broadway, (57th,) one flight. Circle 1417.

CADILLAC 1918 coupe; 1917 sedan; 1918 touring; bargains. Cook-Macconnell, 1,790 Broadway.

CADILLAC 1917 Sedan; beautiful condition; mechanically perfect; bargain. Telephone Owner, 348 Rector.

CADILLAC 1916 cabriolet, exceptionally reasonable. 1,778 Broadway, (57th,) one flight. Circle 1417.

CADILLAC 1917 Victoria coupe, 4 pass. Packard Auto Exchange, 10 West 60th.

CHALMERS, 1916; 6-cylinder; 7-passenger; guaranteed first-class condition; bargain. 466 11th Av., 37th and 38th Sts.

CHANDLER DESPATCH, 1918; four-passenger; perfect condition; run 6,100 miles; all cord tires and many extras; will consider light five-passenger car in trade.

BUICK COUPE, 1918; four-passenger; run 8,200 miles; perfect condition; bargain for quick sale.
Lowa, 205 South Broadway, Yonkers.
Phone 3861 Yonkers.

COLT-STRATTON COMPANY,
109 West 64th St. Telephone Columbus 7100.
Fifth Floor.

USED cars which are worthy of investigation.

2 Dodge Brothers Touring Cars.
1 Dodge Brothers Jitney Bus.

Miscellaneous.

1 Apperson Touring	$400
2 Ford Deliveries, each	200
2 Ford Deliveries, each	225
1 Ford Delivery	250
1 Ford Touring with Winter top	300
1 Ford Touring	310
1 Ford Touring	400
1 Overland Touring (1918)	500
1 Paige Roadster	200
1 Vim Delivery, Model D 20	275
1 Vim Delivery, Model D 20	400

DODGE BROS. sedan, newly painted; has been gone over in our shops; time payment and trade considered. Bishop, McCormick & Bishop, 1,243 Fulton St., Brooklyn. Decatur 4100.

DODGE.—Sedan; first-class condition; driven 3,000 miles; $1,500. W. H. May, 1,152 Pacific St., Brooklyn. Prospect 2,900.

ELECTRIC BAKER, doctor's coupe, sell reasonably; payments to suit. Whitmore, Plaza 1470.

FORD coupe, electric starter and lights; demountable; newly painted. Bishop, McCormick & Bishop, 1,243 Fulton St., Brooklyn. Decatur 4100.

FORD.—1917; ¾-ton; closed body; first-class condition; bargain. 466 11th Av., 37th and 38th Sts.

FRANKLIN USED CAR DEPT.,
E. G. Kuh, Manager,
225 West 58th St., 4th floor.
Take freight elevator.
FRANKLIN Touring, 5-pass., 1917.
FRANKLIN Chummy Roadster, 1917.
FRANKLIN Sedan, wire wheels, 1917.
FRANKLIN Runabout, 2-pass., 1917.
FRANKLIN Touring, 5-pass., 1916.
WINTON Limousine, Little Six; $775.
NATIONAL Highway Six; very sporty.
JEFFERY four-cylinder, 5-pass.; $475.
BUICK Runabout body, $65.

FRANKLIN USED CARS DEPT.,
E. G. Kuh, Manager,
225 W. 58th St. (4th Floor, just East B'way.)
FRANKLIN Runabout, Chummy Touring, Sedan and Town Cars from $600 to $2,500.
OAKLAND 1919, 6-cyl. touring; like new.
WINTON 1915, Little Six limousine.
Bodies, Runabouts, Franklin 9A, Buick 1915.

HAYNES 1918 Sedan, beautiful condition. Harrolds Motor Co., 233 West 54th St.

HUDSON 1918 Suburban Sedan; like new throughout; fully equipped; many extras; price attractive; no dealers. K. B., 174 Times.

HUDSON 1917 Sedan; also town car. 1,778 Broadway, one flight. Circle 1417.

HUPMOBILE 1916 touring, $685; private family; new shoes; appointment. 862-J Yonkers.

JACKSON touring, late model; bargain. Bishop, McCormick & Bishop, 1,243 Fulton St., Brooklyn. Decatur 4100.

LOCOMOBILE,
Late model special 4-pass.,
will be sold with
NEW CAR GUARANTEE.
Inquire G. M. Brock,
Exchange Car Department,
LOCOMOBILE CO. OF AMERICA,
61st St., West of B'way, N. Y.

LOCOMOBILE, 38 H. P., 6-cyl., 4-pass., 1912; electric lights; special windshield and top; painted gray; slip covers; extra tires; car never changed ownership; A. E. F. army officer. Yonkers. V 269 Times.

LOCOMOBILE touring car, 1916 model No. 38; recently overhauled at factory; excellent condition throughout; four nearly new tires; two extra; very low price. Z 243 Times Annex.

LOCOMOBILE 1917 LIMOUSINE.
WALLACE, 236 West 59th St.

McFARLAN 1917 7-pass. Touring; very slightly used; almost like new. Lobell Aborn Co., 239 West 55th St.

McFARLAN, new 1919-7 P. touring, $350 off list. Auto Economy Co., 223 W. 49th.

MERCEDES limousine, 1914, shaft drive. Mr. Davis, 2899 Vanderbilt.

MERCER 1917 ROADSTER.
2899 Vanderbilt.

OAKLAND.—1918 small six cylinder touring, in excellent condition and ready for the road, $785. Studebaker Rebuilt Car Dept., 1,751 Broadway. See Mr. Christie.

OLDSMOBILE 7-pass. touring; late model; like new; just overhauled and painted; am leaving for West Tuesday; will demonstrate Sunday and Monday. R 97 Times.

OLDSMOBILE.—Order for new Olds car, must sell immediately; select your own model; sacrifice. Joe Woods, 3710 Bryant.

OLDSMOBILE 1918 touring, Little 6. 1,778 Broadway, (57th,) one flight. Circle 1417.

OLDSMOBILE 6-cylinder sedan, 1918; like new; extra shoe. 352 East 149th St.

OVERLAND.—Practically new 1917 six-cylinder touring, in absolutely perfect condition throughout; exceptional value. Studebaker Corp. of America, 1,751 Broadway. See Mr. Christie.

OVERLANDS AND WILLYS-KNIGHTS.
Reconditioned and guaranteed; prices very reasonable. WILLYS OVERLAND CO., Broadway and 50th St.

PACKARD 1918 touring, 3-35, 7-passenger; run 4,000 miles; practically new; no dealers. Phone Circle 2955, Apartment 1-E.

PACKARD 1918 limousine, extra touring body; practically new. Wallace, 236 West 59th.

PACKARD 1918, 7-pass.; run 2,600 miles; cannot be told from new; bargain. Lobell Aborn Co., 239 W. 55th St.

PEERLESS 8, 1918 Touring; perfect; attractive. Lobell Aborn Co., 239 W. 55th St.

PEERLESS, Sedan, touring; almost new; run 3,000 miles. Plaza 6454, 139 East 54th.

PIERCE-ARROW (1918) Laudaulet 38 H. P.
PACKARD (1918) Limousine, 3-35.
F. Turner, 20 Broad. Phone 4473 Rector.

LOST AND FOUND.

LOST—Liberal reward paid for return of single-stone diamond ring, three-carat, in heavy Roman plain gold setting, about Feb. 20, between 60th St. and Wall St., New York, N. Y. F. L. Goddard, 15 Maiden Lane, Room 1602, New York, N. Y.

LOST—Triangular fraternity pin, set 9 pearls, 3 rubies, bearing initials H. C. on back, Knickerbocker Hotel or Broadway Theatre, or between 149 East 40th; reward. Return to 149 East 40th, Apt. 61.

LOST—March 12, 2 P. M., in or near Madison Square, ladies' gold watch, monogrammed M. P. J., full name inside; reward. M. P. Jones, War Camp Community Service, 1 Madison Av.

LOST—At Maillard's or en route to Cort Theatre, seal fur neck scarf; reward. Mrs. D. F. C. Reeves, Room 845, Hotel Commodore.

LOST—U. S. rubber stock certificate for 2 shares, No. A-64161. E. H. Clark, Allan Road, Billerica, Mass.

LOST—Times Square Building, shoes, &c.; reward. Mrs. J. Hirshberg, telephone 5326 Tremont.

LOST—Diamond barpin, in Milgrim's, 74th and Broadway, Tuesday, March 11; liberal reward for return. V 272 Times.

LOST—Wednesday, skunk collar, B'way and 55th St. Finder return to Aeolian Hall, 42d St., Room 1816. Reward.

LOST—In taxi, between 34th and 40th Sts., black lynx fur. Return to Murray Hill Hotel. Reward.

LOST—Black silk bag; finder keep money; return bag and contents. 252 West 85th St., Apt. 6C.

LOST—Red Cross Service pin, Thursday, March 13, on West 32d St. or 5th Av; reward, 33 West 51st.

LOST—Pocketbook, on south side 42d between Public Library and Lexington Av., March 13. Reward. V 335 Tiems.

LOST—26th St., near Broadway, gold watch chain; reward. Phone Prospect 8216W.

LOST—March 11, gold bracelet, 9 diamonds; reward. Room 819, 261 Broadway.

LOST—Watch fob, gold monogram, initials A. J. N.; reward. Nathan, 609 West 115th.

$1,000 REWARD
for return or information leading to return of string of 67 pearls, diamond and platinum clasp, lost in New York about March 2. Telephone Broad 6696.

Found.

FOUND—Purse, containing money, kodak pictures, &c.; owner may obtain same by proving property. S. E. Wolff, Engineers Club, West 40th St.

Lost and Found—Cats and Dogs.

LOST—Large, long-haired, blond Griffin, something like a Yorkshire terrier, in Central Market, 56th St. and 6th Av.; reward. Return to Mrs. Grossman, 68 West 56th St. Telephone 1544 Circle.

LOST—Tuesday, white poodle, hair partly cut, name Bijou; reward. 234 East 19th.

AUTOMOBILE EXCHANGE.

PIERCE ARROWS.
Several very recent models now ready—guaranteed mechanically as we do new cars; always ready to furnish information about used Pierce Arrows.
ELLIS MOTOR CAR COMPANY,
416 Central Av., Newark, N. J.
TELEPHONE MULBERRY 4000.
PIERCE ARROW DISTRIBUTORS.

REO, 1917 touring, 6-cylinder, 7-passenger; newly painted. 352 East 149th St.

RENAULT, late model, beautiful landaulet; owner's original purchase price, $7,500; would sell only to private purchaser; to be seen by appointment. Telephone Franklin 2422 between 10 A. M. and 5 P. M.

RENAULT chassis; also limousine body to fit; bargain. Renault Selling Branch, Inc., 719 5th Av.

RENAULT town car, practically new body, curved frame chassis, $2,000. Renault Selling Branch, Inc., 719 5th Av.

RENAULT landaulet brougham town car, $1,500. Mr. Best, 2899 Vanderbilt.

ROLLS-ROYCE landaulet; Bosch starting and lighting. 2899 Vanderbilt.

SCRIPPS-BOOTH COUPE, 1918, three-passenger; condition guaranteed; six wheels and tires; need 2money; going South. St. Nicholas 3974.

SELECT USED CARS.
1918 WHITE 7-PASS. TOURING.
1918 REO 7-PASSENGER.
1918 HUDSON 7-PASS. TOURING.
1917 CADILLAC TOURING.
1917 MARMON CHUMMY.
1917 HUPMOBILE SEDAN.
1916 CADILLAC TOURING.
INTERNATIONAL AUTO EXCHANGE,
150 WEST 55TH ST. PHONE CIRCLE 1808.

SPECIAL CLEARING SALE
HIGH-CLASS AUTOMOBILES.
PROPERTY PRIVATE OWNERS.
MERCER SPEEDSTER.
CADILLAC 1917 TOURING.
OWEN MAGNETIC BROUGHAM.
PIERCE-ARROW 4-PASS. TOUR., $500.
STUTZ SEDAN.
REO TOURING, $525.
HUP 1917 TOURING, $750.
CADILLAC RUNABOUT, $600.
AUBURN RUNABOUT.
VELIE BROUGHAM.
NATIONAL LIMOUSINE.
All of these cars at sacrifice prices. Must be sold at once. No reasonable cash offer refused.
LINCOLN SQ. AUTO EXCHANGE,
1,930 BROADWAY.
Phone Columbus 4374.

STANDARD "8," late model limousine, thoroughly rebuilt, repainted, upholstery in perfect condition; appearance like new; 90-day guarantee. D. M. Sherman, Standard "8" Used Car Dept., northeast corner 64th St. and Broadway. Columbus 4648.

STEARNS KNIGHTS.
OVERHAULED, GUARANTEED.
CLOSED AND OPEN MODELS, 4 AND 8 CYL.
PRICES VERY REASONABLE.
STEARNS USED CAR DEPT.,
415 WEST 55TH ST. COLUMBUS 7600.

STUTZS.—1918 speedster, 1917 roadster, 1916 speedster. 1,778 Broadway, (57th,) one flight.

STUTZ specials.—1917 16-valve Speedster; also 1917 4-pass. Touring in superior condition. Lobell Aborn Co., 239 W. 55th St.

STUTZ 1919 six-passenger, almost new; run 400 miles; immediate delivery. Schoonmaker & Jacod, 1,700 Broadway.

STUTZ 1918 speedster, practically new, fully equipped; sacrifice. Owner, 59 West 65th.

WINTON light six limousine; complete equipment; fully guaranteed. The Winton Co., Broadway at 70th St.

1916 CADILLAC COUPE.
In excellent condition,
Reasonable priced.
Inquire G. M. Brock,
Exchange Car Department,
LOCOMOBILE CO. OF AMERICA,
61st St., West of B'way, N. Y.

Motor Trucks.

KNOX five-ton chain-driven truck for sale; equipped express body, dual rear tires; good mechanical condition; photograph and full description furnished upon application; price $1,000. W. D. MacMillan, Jr., P. O. Box 265, Wilmington, N. C.

TRUCKS.—Several used 5-ton trucks for sale. The Baldwin Locomotive Works, 500 North Broad St., Philadelphia.

FORD delivery wagons in good mechanical order. Bishop, McCormick & Bishop, 1,243 Fulton St., Brooklyn. Decatur 4100.

FOR HIRE.—New 1-ton trucks for rent by week, month, or year, on contract. R 6; Times.

PACKARD trucks; three to seven tons; six months old; all kinds bodies; will sacrifice. E 151 Times.

Automobiles to Rent.

PACKARD.—BEAUTIFUL TWIN-SIX LANDAULET, WILL RENT MONTHLY TO PRIVATE FAMILY; REASONABLE TERMS. KLEIN, 1,057 FAILLE ST. TELEPHONE INTERVALE 3,420.

BIANCHI beautiful town car for rent by month or week; owner driver; best references. Address C. Cristiani, 110 West 56th. Phone Circle 1635.

Automobile busses for hire; capacity twelve to sixteen passengers; also Packard twin six limousines; inquiries solicited. Naughton Mulgrew, 153 East 53d. Phone Plaza 2100.

PACKARD Twin Sixes to hire; superior service; sensible rates. C. M. & G. V. Williamson, 204 W. 43d. Phone 4219-3530 Bryant.

PIERCE-ARROW, beautiful, for renting; hour, day, week, or month. Columbus 4596.

Automobiles Wanted.

AUTOMOBILES wanted, of all descriptions; get our offer before selling elsewhere. Bronx Automobile Co., 440 East 149th.

FIAT wanted, 15 or 20 horse power, any condition; cash. Peyser, 640 West 58th. Col. 4369.

WANTED—Lancia late model runabout, 122 wheel base. Chas. H. Carruthers, 15 Broad St. Phone 5161 Hanover.

AUTOMOBILE WANTED.
1918 WESTCOTT; LARGEST MODEL. E 306 TIMES.

WANTED.—Buick Roadster, 1916 model preferred, for cash. S. Schwartz, 20 West 33d. Madison Square 6375.

WANTED—A late model automobile; will exchange lots worth $400 and cash. M. E. M., B 990 Times Harlem.

WANTED.—Late four-passenger Mercer; no dealers. Myrtle, 1,374 Myrtle Av., B'klyn.

CADILLAC, Pierce, Mercer, or Stutz. Room 201, 527 5th Av.

Automobile Instruction.

AUTO SCHOOL WEST SIDE Y. M. C. A., 302 W. 57th St.—Largest and best school in the U. S. Send for booklet and pass to school. Telephone Columbus 7920. Special classes for ladies.

STEWART AUTO SCHOOL, 225 W. 57th St., at Broadway.—20 Reasons 20—Why our system of automobile instruction for men and women is the best in N. Y. Write today for Catalogue 1.

ATKINSON AUTO SCHOOL, 235 West 50th St.—Superior instructions guarantee you expert knowledge. Inspect equipment or write for booklet. Ladies' classes.

AUTOMOBILE COURSE, $50.50.
BEDFORD BRANCH Y. M. C. A.
1,121 BEDFORD AVENUE, DEPARTMENT.

Police and Fire News.

Police Department.

Assignments to Duties—First Deputy Commissioner—General conduct of trials in the Boroughs of Brooklyn and Queens; other boroughs by special assignment of the Police Commissioner; rehearings; supervision of: police conditions in the Borough of Brooklyn and Queens; court appearances of members of the force in the Boroughs of Brooklyn and Queens; suspension from duty and restoration to duty of members of the force in the Boroughs of Brooklyn and Queens.

Second Deputy Commissioner—Supervision of: The Detective Division, including the Bureau of Criminal Identification; direction of the School for Detectives; conduct of trials as specially assigned by the Police Commissioner.

Third Deputy Commissioner—Executive officer to the Police Commissioner; supervision of: police conditions in the Boroughs of Manhattan and the Bronx; court appearances of members of the force in the Boroughs of Manhattan, the Bronx, and Richmond; suspension from duty and restoration to duty of members of the force in the Boroughs of Manhattan, the Bronx, and Richmond; boiler squad; property clerk; represents the Police Commissioner on boards of which he is a member; methods of making and keeping records and reports of the department; conduct of trials as specially assigned by the Police Commissioner.

Fourth Deputy Commissioner—Supervision of: Chief clerk's office; permits and licenses issued by the department; Bureau of Repairs and Supplies; Printing Bureau; pension investigations; certifies and signs bills and payrolls of the department; conduct of trials as specially assigned by the Police Commissioner.

Fifth Deputy Commissioner—Supervision of conditions relating to white slave traffic; crimes and offenses affecting women and girls; social welfare; protection of juveniles.

Special Deputy Commissioner Harriss—Traffic Division.

Special Deputy Commissioner Wanamaker—Police reserves.

Special Deputy Commissioner Ryan—Division of National Defense; Marine Division.

Special Deputy Commissioner Shaw—Supervision of police conditions, Borough of Richmond.

Chief Inspector—Head of uniformed force; direction and discipline of uniformed force; chief of staff: Headquarters Division, approval of parade permits; chief surgeon, surgeons, chaplains, Bureau of Telegraph, Chief Inspector's squad, band, Glee Club, training school.

Reinstatements, to take effect March 13. As patrolman, first grade: G. A. Cooledge, to Traffic C. As patrolman, seventh grade: F. G. Norman, to 26th Precinct.

Transfer assignment, to take effect 8 A. M., March 14: Patrolman E. B. Beckman, 76th to 80th to mounted duty.

Temporary assignments: Patrolmen W. J. McCahill, 26th to Headquarters, office of the Commissioner, 16 days, from 8 A. M., March 16; J. Green, 112th, assigned to signal monitor duty, 30 days, from 8 A. M., March 14; R. Martin, Marine Division, as acting attendant, 10 days, from 8 A. M., March 16.

Leaves of absence (without pay): Sergeant P. J. Masterson, Division of National Defense (Special War-roll), 90 days, from 8 A. M., April 24. Patrolmen J. McCormack, 31st, 1 day, from 4 P. M., March 15; L. Russ, 118th, 1 day, from 12:01 A. M., March 15.

Applications for full pay while on sick report approved: Acting Lieutenant J. F. Coutant, Motorcycle Squad 2, 3 P. M., March 4, during disability. Acting Detective Sergeant, Second Grade, J. Von Weisenstein, Detective Division, 9:35 A. M., Jan. 19, to 12 Noon, Feb. 21. Patrolmen C. J. Reynolds, 85th, from 12.20 P. M., March 9, during disability; D. J. Treacy, 46th, 7 A. M., March 4, during disability. H. A. Sanders, 74th, 6:50 P. M., Feb. 17, to 12 P. M., Feb. 22.

Change of name: Policewoman Ethel L. Gay, Headquarters, office of the Fifth Deputy Commissioner, changed on the records of the department to Ethel L. Corbin, said policewoman having changed her social condition March 10.

Fire Department.

Ununiformed firemen to report to the Medical Board at headquarters at 11 A. M., March 17: A. Feinstein, Eng. 7; J. A. Hagan, Eng. 23; A. B. Lichtman, Eng. 25; J. J. Kolbeck, Eng. 40; J. C. Miller, Eng. 74; C. J. Gallagher, Eng. 76; A. V. Aplustille, Eng. 220; B. Schwartz, Eng. 226; T. Martin, Eng. 235; J. Brennan, Eng. 251; J. A. Grey, H. & L. 17.

Transfer, to take effect at 8 A. M., March 14: Fireman (1st grade) R. Weitz, Eng. 253, to Eng. 294.

Detail, to take effect at 8 A. M., March 14: Fireman (1st grade) G. A. Martin, H. & L. 24, to Deputy Chief 3d Division, as chauffeur.

Special leave of absence: Fireman (1st grade) J. Milasch, H. & L. 84, 36 hours, from 8 P. M., March 15; Fireman (3d grade) C. Laxar, Eng. 91, 48 hours, from 8 A. M., March 15; Fireman (1st grade) J. Gilchrist, H. & L. 26, 12 hours, from 8 A. M., March 17.

PUBLIC NOTICES.

PORTRAIT PAINTER, with distinguished record, will be glad to accept commissions for portraits in oil at very low rates because of financial need. A rare opportunity. He is highly qualified for the work and the canvases he has produced have been most successful. Sittings may be arranged at the convenience of patrons. In the first instance address Artist, Z 830 Times Annex.

Samuel Hyman of Hyman & Wasserman has resigned from the firm of the Mercantile Silk Mill, 432 4th Av., New York City, and is no longer connected with them.

Robert John Martin, son of the late Hugh Martin of Gilford, deceased 1890, wanted by sister. Address A 872 Times Annex.

FOR SALE.

BILLIARD AND POCKET TABLES.
New and second-hand; low prices; easy payments.
THE BRUNSWICK - BALKE - COLLENDER CO., 39 West 32d St., near Broadway.

Furniture.

Big Bargains.—Slightly used office furniture, oak or mahogany; desks, chairs, files, tables, leather furniture, typewriters, adding machines, multigraphs, safes. Nathan's, 452 Broadway.

Typewriters.

TYPEWRITERS RENTED.
Non-visible, three months, $6.
Visible, three months, $7.50 and up.
THE TYPEWRITER EXCHANGE,
10 Barclay St.   Tel. Barclay 4739.

Purchase and Exchange.

Wanted.—Comptometer, Burroughs, Monroe, Calculating and Adding Machines. I offer for sale and rent, Comptometer, Calculating and other Adding Machines, with or without operators, by the day. John E. Ranson, 30 Church St., Room 101, ground floor.

Gentleman wishes to purchase entire contents of luxurious home. G 152 Times.

Government Sales.

SALE OF GOVERNMENT-OWNED (NEW) MILK CANS. 22,074-10 gal. Cans, 8,173-5 gal. Cans, both sizes, made of sheet steel, heavily tinned. 5,855-5 gal. Cans made of sheet tin. Bids will be opened 10 A. M., March 25, 1919, for lots not less than 250 large or 500 assorted cans, F. O. B., Warehouse, Governors Island, N. Y., where they may be inspected. Apply for special form and particulars to War Dept., Surplus Property Div., Munitions Bldg., Washington, D. C. Refer to S. P. D. No. 469 G. S.

BANKRUPTCY NOTICES.

UNITED STATES DISTRICT COURT, Southern District of New York.—In Bankruptcy.—No. 10515.—THE BRONX MORTGAGE COMPANY, Bankrupt.

The above entitled proceeding having been heretofore closed and Trustee discharged, and an order having been subsequently entered re-opening the case and referring the same to me as Referee in charge.

Notice is hereby given that a second first meeting of creditors will be held at my office, No. 2 Rector Street, New York City, on March 27th, 1919, at 11:45 A. M., for the purpose of electing a trustee and transacting such other business as may properly come before said meeting.

SEAMAN MILLER,
Referee in Bankruptcy.

U. S. DISTRICT COURT, SOUTHERN District of New York.—Bankruptcy No. 25780.

Notice is hereby given that DANIEL H. MORGAN and EDWARD P. TRUETT, individually and as members of the firm of MORGAN, TRUETT & CO., have applied for a discharge from all their debts. Creditors and parties in interest are ordered to attend before this Court in Post Office Building, Manhattan, New York, on Monday, April 14th, 1919, at 10:30 A. M., there to show cause why discharge should not be granted.

PETER B. OLNEY,
Referee in Bankruptcy.

U. S. DISTRICT COURT, SOUTHERN District of New York.—Bankruptcy No. 26554. Notice is given that AARON SHULMAN and ABRAHAM J. SCHWARTZ, individually and as copartners doing business under the firm name and style of Shulman & Schwartz, alleged bankrupts, have applied for the confirmation of a composition offered to their creditors. Creditors and parties in interest are ordered to attend before this court, in Post Office Building, Manhattan, New York, on March 24, 1919, at 10:30 A. M., there to show cause why such composition should not be confirmed.

JOHN J. TOWNSEND,
Referee in Bankruptcy.

UNITED STATES DISTRICT COURT, Southern District of New York.—No. 26648.—In Bankruptcy.—CHARLES HAUPTNER, Bankrupt.

Charles Hauptner was duly adjudicated bankrupt, on March 5, 1919. The first meeting of creditors will be held at my office, No. 2 Rector Street, City of New York, on March 27, 1919, at 10:30 A. M. Creditors may prove claims, appoint a trustee, examine the bankrupt, and transact such other business as may come before said meeting.

SEAMAN MILLER,
Referee in Bankruptcy.

THE WEATHER

WASHINGTON, March 13.—An extensive area of high barometer has its crest immediately south of Hudson Bay and covers all districts east of the line of the Mississippi River and the Northern Central States. An area of low barometer covers the Rocky Mountain and plateau regions and the Pacific States, with the lowest barometer over Oregon and Nevada.

This pressure distribution has been attended by cloudiness that covers all parts of the country, except the northern border, from Lake Superior eastward, and the Southern Rocky Mountain region. General rains have fallen west of the Rockies and scattered in the Missouri and Upper Mississippi Valleys.

The temperature has fallen decidedly in the Northern States from the Missouri Valley eastward to New England and over the western plateau. Mild weather continues throughout the southern half of the country east of the Rocky Mountains.

The outlook is for cloudy and unsettled weather east of the Mississippi River during the next forty-eight hours, with snow Friday and Saturday in the region of the Great Lakes, snow or rain Saturday in New England and New York, and probably rain by Friday night and Saturday in the Middle Atlantic States, the Ohio Valley, Tennessee, and the East Gulf States.

The temperature will fall Friday in Southern New England, the Middle Atlantic States, and the Ohio Valley. It will rise Saturday in the lake region.

Storm warnings are displayed on the Atlantic Coast at and north of Sandy Hook and on the California Coast.

Winds for Friday and Saturday along the North Atlantic Coast will be strong north and northeast, with cloudy weather; Middle Atlantic Coast, fresh to strong northeast and east, cloudy weather, probably followed by rain; South Atlantic Coast, moderate variable, mostly east, partly cloudy.

FORECAST: TODAY AND SATURDAY.

Eastern New York—Cloudy Friday, probably followed by rain on the coast, and rain or snow in the interior Friday night and Saturday; rising temperature Saturday.

Southern New England—Cloudy and colder Friday. Saturday, threatening, probably with snow.

New Jersey—Cloudy and colder Friday, probably followed by rain Friday night and on Saturday.

Western New York—Cloudy, with probably snow, Friday and Saturday; warmer Saturday.

Eastern Pennsylvania—Cloudy and colder Friday, probably followed by rain in south and rain or snow in north portion Friday night and Saturday.

Northern New England—Fair and continued cold Friday. Saturday, cloudy, with rising temperature; probably snow.

The temperature record for the twenty-four hours ended at 11 P. M., taken from the thermometer at the local office of the United States Weather Bureau, is as follows:

	1918.	1919.		1918.	1919.
3 A. M.	45	39	4 P. M.	52	47
6 A. M.	44	38	6 P. M.	48	42
9 A. M.	44	44	9 P. M.	44	44
12 M.	50	54	11 P. M.	40	35

This thermometer is 414 feet above the street level. The average temperature yesterday was 47; for the corresponding date last year it was 46; average on the corresponding date for the last thirty-three years, 36.

The temperature at 8 A. M. yesterday was 39, at 8 P. M. it was 38. Maximum temperature, 59 degrees, at 2:30 P. M.; minimum 35 degrees, at 10 P. M. Humidity 65 per cent. at 8 A. M., 50 per cent. at 8 P. M.

The barometer at 8 A. M. yesterday registered 30.22 inches, at 8 P. M. it stood at 30.41 inches.

Fire Record.

A.M.	Loss.
12:40—501 W. 121 St.; D. Hertzog	Slight
12:50—1,247 B'way; United Cigar Store	Slight
2:02—139 W. 44 St.; Hudson Theatre	Not given
7:40—205 E. 116 St.; not given	Slight
P.M.	
12:25—127 Orchard St.; A. Cohen	Slight
1:20—101 3 Av.; not given	Slight
4:55—164 W. 36 St.; S. Bromberg	Not given
5:05—14 E. 106 St.; C. M. Baker	Not given
5:08—169 Avenue C; not given	Slight
5:30—42 W. 100 St.; not given	Slight
5:40—75 Rivington St.;	Not given
6:00—586 B'way; Weil & Meyer	None
6:35—1,495 Amsterdam Av.; G. Doyle	Slight
7:30—70 E. 109 St.; Joseph Goglin	Slight
9:00—1 W. 137 St.; Grace Cross	Slight
9:20—103 E. 125 St.; Leo Brothers	Slight

Wills for Probate.

JANTZEN, ADOLPH, (Feb. 7,) 108 West 43d St., provides that $3,000 be set aside for the preservation of his mausoleum in Woodlawn Cemetery, and then makes the following bequests of $10,000 each to Helen Sheehan and Julia Synan, nieces, and similar amounts to his sisters, Lillian Buckner and Martha Pell; $5,000 to a brother, John Jentzen. To his friends, James D. Freeman and J. Herbert Mack, he bequeaths $5,000 to each, while the residue of the estate is left equally between the brother and two sisters.

LAUGHLIN, PETER J., (March 5.) The deceased leaves all of his household effects to his wife of 100 Morningside Av., and his sister, Minnie F. McCormack of 2,572 7th Av. The value of the estate is placed at $18,000 in real estate and $14,500 in personal property.

TYRON, FREDERICK MORTON, (Feb. 15.) The deceased, who was Secretary of the Buckingham Hotel Corporation and was manager of the Edward Kemp estate, leaves $2,000 to his sister, Virginia T. Kent of 71 Central Park West; $1,000 to Charles H. Arms, $1,000 to Marie Christine Baument, $1,000 to Julia Toms Tagensberg, and $2,000 to the General Committee of the New Jerusalem for the maintaining of missionary work in the United States in charge of the home and foreign missions. The residue of the estate is bequeathed to Julia Toms Tagensberg.

Estates Appraised.

BATTERSON, SARAH E., (Jan. 27, 1915.) Total estate, $382,370. Assets: Cash, $47,484; personal, $14,199; stocks and bonds, $320,687. Of the sixty-two beneficiaries nine are clergymen of the Episcopal Church including the Bishops of Fond du Lac, Wis., and of Los Angeles, Cal., who receive from $500 to $29,630 each; twenty-eight Episcopal churches, sisterhoods, guilds, institutions, hospitals, and schools in Portsmouth, N. H.; Omaha, Neb.; Summit, Wis.; London and Guilford, England; Chicago, Philadelphia, Washington, D. C.; Atlantic City, and Beverly, N. J.; Milwaukee, Wis., and several in New York State, and the General Theological Seminary of New York City, which receives a legacy of $10,000. Twenty-five friends receive from $150 to $50,000, the principal beneficiaries being Caroline L. Reney, life estate in $12,000; Mary C. Farnum, life estate in $8,000; Sarah K. Edge, life estate in $12,000; Lydia Tiffany, life estate in $50,000; Mary Farnum, life estate in $15,000, and Florence M. Moberly, $83,480.

MATTHIESSEN, FREDERICK W., (Feb. 1, 1918.) Estate taxable in New York, $697,000, which consists of 132 to 140 West 125th Street, $550,000, and 107 and 109 Lafayette Street, $147,000. The principal beneficiaries are his son and daughters, F. W. Matthiessen, La Salle, Ill.; Eda Matthiessen, Irvington, N. Y., and Adele M. Blow, La Salle, $160,551 each, and son, Philip W., Santa Barbara, Cal., the income from $100,551 till he is 21 years old, when he receives the principal; son-in-law, Philip S. Chancellor, Camp Kearney, Luida Vista, Cal., annuity of $3,000; Hygienic Institute, La Salle, $200,000; fund for his employes, $100,000.

Education Notes.

Alexander Carroll has been appointed attendance officer at $1,200 a year to fill a vacancy.

Evening Elementary School 13, Manhattan, will be discontinued as a separate organization and made an annex to Evening Elementary School 4. An annex to Evening Elementary School 6, the Bronx, will be organized in the building of the Young Men's Hebrew Association, 1261 Franklin Avenue.

Afternoon classes in English and citizenship will be established in P. S. 64, Manhattan. The sessions of the afternoon classes in the same subjects at P. S. 2, Manhattan, will be increased.

The Board of Superintendents has recommended that the services of Louis R. Cohn, assistant teacher of stenography and typewriting in the Theodore Roosevelt High School, be discontinued on June 30, 1919, the date of the termination of his license, which has not been renewed by the City Superintendent.

The application for the retirement of Bertha Bass, a teacher in Wadleigh High School, was not passed by the Board of Retirement and for that reason the notice of her retirement has been cancelled.

A compulsory continuation school will be organized in the building of P. S. 69 Brooklyn.

Dr. Frederick Martin, Director of Speech Improvement, addressed the students of the Brooklyn Training School for Teachers on the subject of the prevention of speech defects. He emphasized the fact that a great many speech defects may be prevented. The co-operation of the young teacher was especially needed in this work. No extra burden would be entailed upon her, since the saving of time and energy would more than compensate. Where poor speech prevailed, answers had to be repeated. The teacher with a poor voice lost the attention of the class and this had disciplinary consequences. Many teachers lost their voices because they did not use them correctly. They strained them till screaming became necessary and this often led to nervous breakdown. According to Dr. Martin, speech defects developed mostly in the lower grades. Among these defects are stammering, stuttering, and lisping. Wrong methods of teaching often produced these defects. Stammering, for example, often arises from allowing children to stumble over words. This produces a fear of the words and a lack of confidence in the ability to say them. Lisping is perpetuated by permitting baby talk to pass without challenge or correction.

Peter Brady, Secretary of the Labor League of the city and Supervisor of the City Record will address the members of the vocational guidance course, City College, at the Twenty-third Street Building, on March 15 at 2 P. M.

SHIPPING AND MAILS

Miniature Almanac for Today.

[By the U. S. Coast and Geodetic Survey.]

Sun rises........6:11 | Sun sets.........6:01

THE TIDES.

	High Water. A.M.	High Water. P.M.	Low Water. A.M.	Low Water. P.M.
Sandy Hook	6:01	6:28	..	12:22
Governors Island	6:42	7:04	0:31	12:59
Hell Gate	8:56	9:17	2:53	3:14

Arrived—Thursday, March 13.

SS America, Brest, March 4.
SS Atenas, Bordeaux, Feb. 25.
SS Espagne, Havre, March 1.
SS Honolulu, Bordeaux, Feb. 24.
SS Norden, Genoa, Feb. 3.
SS Panaman, Pauillac, March 2.
SS Vasari, Liverpool, Feb. 28.
SS Tidewater, Gibraltar, Feb. 26.
SS Winding Gulf, La Pallice, Feb. 25.
SS President Wilson, Gibraltar, March 4.
SS Tabo Maru, Colon, March 5.
SS Paloma, Nuevitas, March 8.

Incoming Steamships.

DUE TODAY.		
La Place	Glasgow	Mar. 1
Moccasin	Brest	Feb. 20
DUE TOMORROW.		
Hollandia	Brest	Mar. 3
Toloa	Barry	Feb. 28
Europa	Marseilles	Feb. 28
Dochra	Brest	Feb. 27
DUE SUNDAY.		
Patria	Gibraltar	Mar. 6
DUE MONDAY.		
W. A. Luckenbach	Bordeaux	Mar. 6
Argentina	Marseilles	Mar. 4
DUE TUESDAY.		
Carmania	Liverpool	Mar. 8
Giuseppe Verdi	Marseilles	Mar. 6
Missouri	Brest	Mar. 5
Awa Maru	Bordeaux	Mar. 8

Outgoing Steamships.

	Mails Close.	Vessels Sail.
SAIL TODAY.		
Mauretania, Southampton	8:00 A.M.	12:00 M.
Freedom, Brest	—	10:00 A.M.
SAIL TOMORROW.		
Leviathan, Brest	—	4:30 P.M.
Belgic, Liverpool	—	9:00 A.M.
Ossabaw, Nassau	9:00 A.M.	12:00 A.M.
Brazos, San Juan	8:30 A.M.	12:00 M.
Esperanza, Havana	9:00 A.M.	12:00 M.
Colon, Haiti	12:30 P.M.	3:30 P.M.
SAIL SUNDAY.		
Mexican, Brest	—	10:00 A.M.
SAIL MONDAY.		
Sierra, Brest	—	10:00 A.M.
Scranton, Brest	—	10:00 A.M.
Plattsburg, Liverpool	—	10:15 A.M.
SAIL TUESDAY.		
Chicago, Bordeaux	8:00 A.M.	—
Mount Vernon, Brest	—	10:00 A.M.
Agamemnon, Brest	—	10:00 A.M.
Ohioan, Brest	—	10:00 A.M.

By Wireless.

SS Hollandia, incoming from Brest, was signaled; due late March 15 or early March 16.

Foreign Ports.

Arrived.

SS Anglia, at Gothenburg, March 1.
SS Pocone, at Para, March 8.
SS Walton Hall, at Shimonoseki, March 8.
SS Satsuma, at Montevideo, March 9.
SS Tasmanic, at Gothenburg, March 1.
SS Orion, at Gibraltar, March 9.

Sailed.

SS Italia, from Gibraltar, March 5.
SS Clan Monroe, from London, March 11.
SS Matoppo, from London, March 11.
SS Craster Hall, from Barbados, March 9.
SS Pathfinder, from London, March 2.
SS Zacapa, from St. Nazaire, March 9.

Passed.

SS Ulua, New York for Glasgow, passed Inishtrahull.
SS Aquitania, New York for Liverpool, passed Kinsale.

Transatlantic Parcel Post Mails.

France—Close at 7:30 A. M. March 18, SS Chicago.
Italy and Gibraltar—Close at 8 A. M. March 27, SS Giuseppi Verdi.
Italy and Gibraltar—Close at 7 A. M. March 19, SS Europa, and at 8 A. M. March 27, SS Giuseppi Verdi.
Belgium—Close at 7 A. M. March 18, SS Jean Laurent.
Azores Islands—Sailings uncertain.
Liberia, Norway, Sweden, Denmark, Netherlands, Germany, Austria, and Hungary—Service suspended.

Transpacific Mails.

Connecting mails close at G. P. O. and City Hall Stations at 5:30 P. M. daily.
Philippine Islands, (via San Francisco)—SS Cyclops ....Mar. 16
Tahiti, Marquesas, Cook Islands, New Zealand, and specially addressed mail for Australia, (via San Francisco)—SS Paloona ....Mar. 17
Fiji Islands, New Zealand, and Australia, (via Vancouver)—SS Makura ....April 2
Hawaii, Guam, Japan, Korea, China, Siam, Cochin China, Straits Settlements, and Netherlands East Indies, close at 5:30 P. M. daily. This mail is forwarded to the Pacific Coast daily for dispatch to destination by the best opportunity.

Naval Orders.

Special to The New York Times.

WASHINGTON, March 13.—The Bureau of Navigation published the following orders today:

Robinson, Rear Admiral S. S., from Commander Squad No. 3 Patrol Force and naval representative on commission con. Armistice with Germany; to commandant Navy Yard, Boston.

Decker, Rear Admiral B. C., from Naval Dist. Base, New London, to 7th N. D. as commandant and additional duty as commander naval station, Key West.

Glennon, Rear Admiral J. H., from commandant 13th N. D., to 3d Naval Dist. as commandant.

Field, Capt. H. A., from duty as commandant Navy Yard, Puget Sound, to duty as commandant 13th N. D., and additional duty as commandant Navy Yard, Puget Sound.

Gherardi, Capt. W. R., from temp. duty Bureau of Navigation, Navy Dept., to command the New Jersey.

Alger, Capt. J. A., from the DeKalb, report by telegraph to Commodore commandant U. S. C. G. Washington, D. C., for assignment.

Lauriat, Capt. P. W., from the Canandaigua, to assignment by Commodore commandant C. G.

Krafft, Capt. K. W., from 4th N. D., to assignment by Commodore Commandant C. G.

Coman, Comdr. V. K., from duty as aide and Force Gun Officer on the Staff Commander U. S. Naval Force, France, report Commander Naval Force, (the Bridgeport flagship for duty as Chief Staff Commander U. S. Naval Force, France.)

LIEUTENANTS.

MacLellan, H. E., to the McCook and as engr. off. when commissioned.
Mitchell, E. A., to Belknap and as engr. off. when commissioned.
Wyatt, B. H., to the Bailey, as engr. off. when commissioned.
Gearing, W., to command the K-2.
Deming, R. A., to command the AL-2.
Mayfield, S. G., to command the E-2.
Eldridge, H. C., to the Ringgold as engr. off.
Morrell, F. W., to duty Flotilla "A" Destroyer Force.
Haynes, H. R., to the Bushnell as radio off.
Wicklau, J. G., to naval insp. ordnance in charge Naval Ammn. Depot, Charleston, S. C.
O'Brien, T. F., to the Wheeling.
Rudderow, T. W., to duty under Commander Flotilla "D," Destroyer Force, Atlantic Fleet.
Coon, M. L., to duty under Commander Flotilla "D," Destroyer Force, Atlantic.
Cropp, H. W., to duty receiving ship, Phila.
Downs, M. J., (Defiance) revocation of orders.
Israel, J. P., to duty Naval Hosp., Ft. Lyon, Col.

Coast Guard Orders.

WASHINGTON, March 13.—Coast Guard orders:

Landrey, Capt. S. M., retired, effective March 15.
Farley, Capt. J. F., Jr., to special duty.
Lauriat, Capt. P. W., to the Acushnet.
Benham, Capt. W. A., waiting orders.
Klinger, Capt. T. S., to New York Div.
Zeusler, Capt. F. A., to the Snohomish.
Hahn, Capt. of Engrs. J. F., from the Bear, granted leave.

The Civil Service.

City.

The following promotion lists are announced:

To clerk, graded, Health Department, general administration, Manhattan: Joseph Gilmartin, 89.23; records, Manhattan, Wilfred Breen, 84.81; records, Queens, John J. Doyle, 83.89; Fire Department, Bureau of Repairs and Supplies, Julius Liberman, 84.75.

To stenographer and typewriter, Grade 4, Finance Department, executive division: Gladys Mulhollon, 83.46.

United States.

The commission announces for April 1 an examination for senior highway bridge engineer, for men only. Three vacancies in the Bureau of Public Roads, Department of Agriculture, for duty in the field and in Washington, D. C., and future vacancies requiring similar qualifications, at entrance salaries from $2,400 to $3,400 a year, will be filled from this examination. Competitors will not be required to report for examination at any place, but will be rated on education and preliminary training in engineering, 30; responsible experience in engineering, and fitness, 70. Applicants must not have reached their fiftieth birthday on the date of the examination and must be physically qualified for performing the duties required in this position. Further information may be obtained from the commission, Washington, D. C.

SOUTH AMERICA

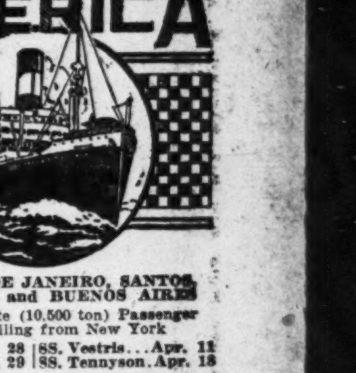

BAHIA, RIO DE JANEIRO, SANTOS, MONTEVIDEO and BUENOS AIRES
Modern up-to-date (10,500 ton) Passenger Steamers Sailing from New York
SS. Vasari...Mch. 28 | SS. Vestris...Apr. 11
SS. Byron....Mch. 29 | SS. Tennyson.Apr. 18
Connections for all parts of South America.
For rates and particulars apply Company's office, 42 Broadway, N. Y.
LAMPORT & HOLT LINE

INTERNATIONAL MERCANTILE MARINE LINES
AMERICAN
PHILADELPHIA—LIVERPOOL
Haverford...Mar. 31 Northland..April 16
Haverford......May 19
LEYLAND LINE
BOSTON—LIVERPOOL
Only One Class Cabin (II) Carried.
Bohemian...April 5 Winifredian..Apr. 19
WHITE STAR
OLYMPIC Halifax—Southampton MARCH 29
NEW YORK—LIVERPOOL
Adriatic....Mar. 19 Megantic...April 17
Celtic.......Mar. 26 Adriatic....April 27
Cretic.......Mar. 29 Celtic.......April 30
Baltic.......Mar. 29 Baltic........May 6
Lapland....April 14
And Regularly Thereafter.
Offices, 9 Broadway, New York

PORTO RICO
Ideal 16-day Cruise
From New York to and around this fascinating, tropical island and return, stopping at principal ports.
All Expenses $105.00 and up
You make the steamer your hotel during entire voyage. Shore visits; picturesque Spanish life and customs.
Write for sailings.
PORTO RICO LINE
11 Broadway,   New York

South America
ROYAL HOLLAND LLOYD
T. S. S. "HOLLANDIA"
Sailing March 25
from NEW YORK for PERNAMBUCO, BAHIA, RIO DE JANEIRO, SANTOS, MONTEVIDEO and BUENOS AIRES.
For Rates, Reservations, Etc., apply to PASSENGER OFFICE, 2 BATTERY PLACE, N. Y.

WEST COAST of SOUTH AMERICA
Including call at
JAMAICA
S. S. ORIANA SAILS WED., MAR. 19
Carrying 1st and 2nd class passengers.
PACIFIC LINE
(The Pacific Steam Navigation Co.)
(The Royal Mail Steam Packet Co.)
Sanderson & Son, Gen'l Agts., 26 B'way, N. Y.
or any Steamship Ticket Agent.

HOLLAND AMERICA LINE
NEW YORK to ROTTERDAM
via PLYMOUTH and HAVRE
S. S. NEW AMSTERDAM....Mar. 26
S. S. NOORDAM............April 9
For Rates and Further Information Apply
General Passenger Office, 24 State St., N. Y.

CUNARD
ANCHOR
NEW YORK TO SOUTHAMPTON
MAURETANIA...Mar. 14, 3 P. M.
MAURETANIA..........April 12
NEW YORK TO LIVERPOOL
Carmania ....March 24
AQUITANIA ....April 5
Orduna.................April 8
21-24 STATE STREET, NEW YORK

FRENCH LINE
Compagnie Generale Transatlantique
Express Postal Service
NEW YORK—FRANCE
WEEKLY DEPARTURES.
Company's Office, 19 State St., New York, Phone Bowling Green 7580.

COMMERCIAL SOUTH AMERICAN LINE
WEST INDIES AND
SOUTH AMERICAN PORTS
Sailing March 25, 1919.
Frank Tourist Co., Passenger Agents, 398 Broadway. Phone Franklin 4530.
Moore & McCormack Co., Inc., Frt. Agts., 29 Broadway. Phone Whitehall 690.

SPANISH ROYAL MAIL LINE
(COMPANIA TRASATLANTICA)
FREQUENT SAILINGS. Direct to Vigo, Coruna, Gijon & Santander; Cadiz & Barcelona; Havana & Vera Cruz.
L. LLANSO, Agt., Pier 8, E. R. Tel. Hanover 310

NIPPON YUSEN KAISHA
To JAPAN, CHINA, MANILA
Passenger and Freight Services.
120 BROADWAY, NEW YORK.

SCANDINAVIAN AMERICAN LINE
NORWAY, SWEDEN, DENMARK
For Sailings, Rates, Etc., apply to
Passenger Office, 1 Broadway, N. Y.

THE PUBLIC BE PLEASED.
COLONIAL LINE
BOSTON By Boat & Rail $4.40
PROVIDENCE Boat Direct $2.97
ALL OUTSIDE STATEROOMS, $1.10 to $3.30.
Above prices include war tax.
Boat Leaves Pier 39, North River, at 5 P. M.
Phone Spring 9491.

Fall River Line
TO BOSTON
Strs. lv. Pier 14, N. R., ft. Fulton St., daily at 5:00 P. M. Music.
NEW LONDON (NORWICH LINE) Str. lvs. Pier 40, N. R., ft. Houston St., weekdays only, 5:30 P.M. Lv. Pier 70, E. R., ft. E. 22d St., 6 P.M.

Catskill Evening Line
Resumption of Freight Service, Mar. 17.
Freight received beginning Mar. 14.
Pier 43, N. R., New York. Phone Spring 1097.

More than 1.000.000 and still going

400,000 was the circulation of The American Magazine in 1915. The April 1919 issue is more than 1,000,000. What happened?

The American Magazine found a job—did it—and did it very well, evidently, since two and a half times as many people like it now as did then.

First, last and all the time The American Magazine's job is to help its readers to answer such questions as are bothering them personally.

If we can help them as individuals we have done the best we can do toward helping the country as a whole—for what is the country "as a whole"? It is nothing but a collection of individuals.

So far as the American Magazine's job is concerned it makes no difference whether the nation is at war or at peace—prosperous or poor—stable or unstable.

As human beings we have got to go right on through all these conditions—whatever they are.

And whatever the conditions, there are always personal problems to meet—personal questions to answer—personal decisions to make—about your health, or your education or any one of many other questions.

Just because you are human you will always have problems! For example, since the end of the war you haven't noticed that all your burdens have fallen away, have you? No. Not by a long shot. New burdens—new problems—confront you.

It is the American Magazine's job to live right along with its readers—through whatever conditions come—collecting for them the most helpful facts and ideas, from the very best sources—to assist them to a solution of their personal problems.

This is the policy of The American Magazine. And there is plenty to do.

Perhaps the coming of the millenium would put this magazine out of business. But there is no sign of the arrival of the millenium yet.

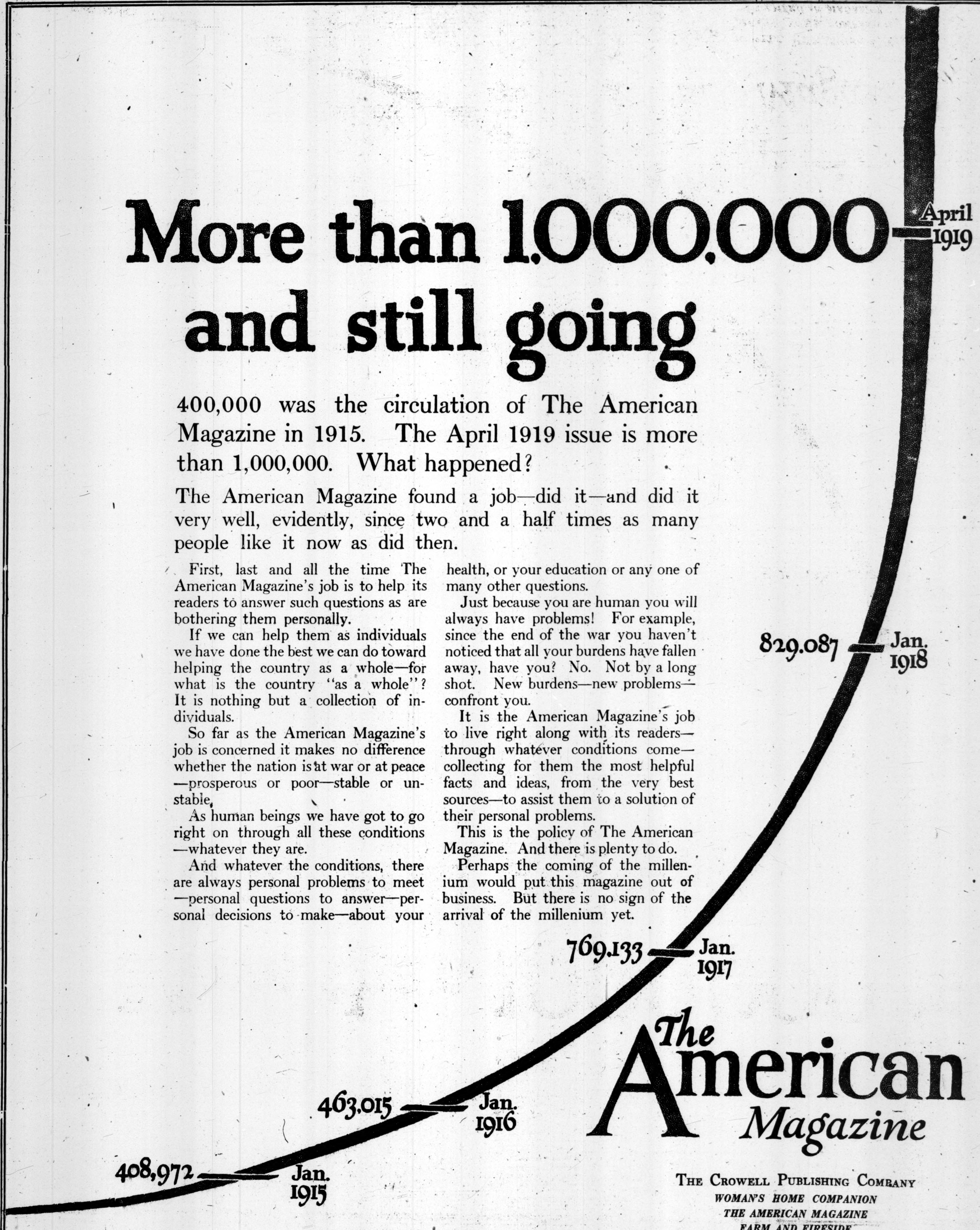

The American Magazine

THE CROWELL PUBLISHING COMPANY
WOMAN'S HOME COMPANION
THE AMERICAN MAGAZINE
FARM AND FIRESIDE